

Consultants:
 ENVIRONMENTAL & CHEMICAL SERVICES LTD
 ADDRESS: 33
 P.L.A.T.S. CHINDA ESTATE
 P.O. BOX 8833
 PORT HARCOURT
 TEL: 0883381134, 0882388883
 88 ODUKPAHI ROAD
 DESIGN TOWN
 CALABAR
 TEL: 087-2358833
 EMAIL: envichemicals@yahoo.co.uk

- LEGEND**
- + Church
 - ▲ School
 - * Market
 - ↑ Industries
 - T Shrine
 - ☒ Health Center
 - Settlements
 - Drain
 - Stream
 - Rail/Network
 - Road/Network
 - TAG
 - Express Way
 - Major Roads
 - Minor Roads
 - Traceline
 - EPCL Area
 - G.A. Area
 - Influence Zone
 - Formexu Land Use Class Clip TAG
 - ▨ Agriculture Treecrop Plantation
 - ▨ Disturbed Forest
 - ▨ Forested Freshwater Swamp
 - ▨ Intensive Smallholder Agricut
 - ▨ Major Urban
 - ▨ Mangrove Forest
 - ▨ Minor Urban
 - ▨ Nature Waterbody
 - ▨ Undisturbed Forest

↑
N

Nigeria Mid Belt Coordinate System
 Transverse Mercator (Mina Datum)
 False Easting: 870563.980000
 False Northing: 0.000000
 Central Meridian: 8.500000
 Scale Factor: 0.999750
 Latitude Of Origin: 4.000000





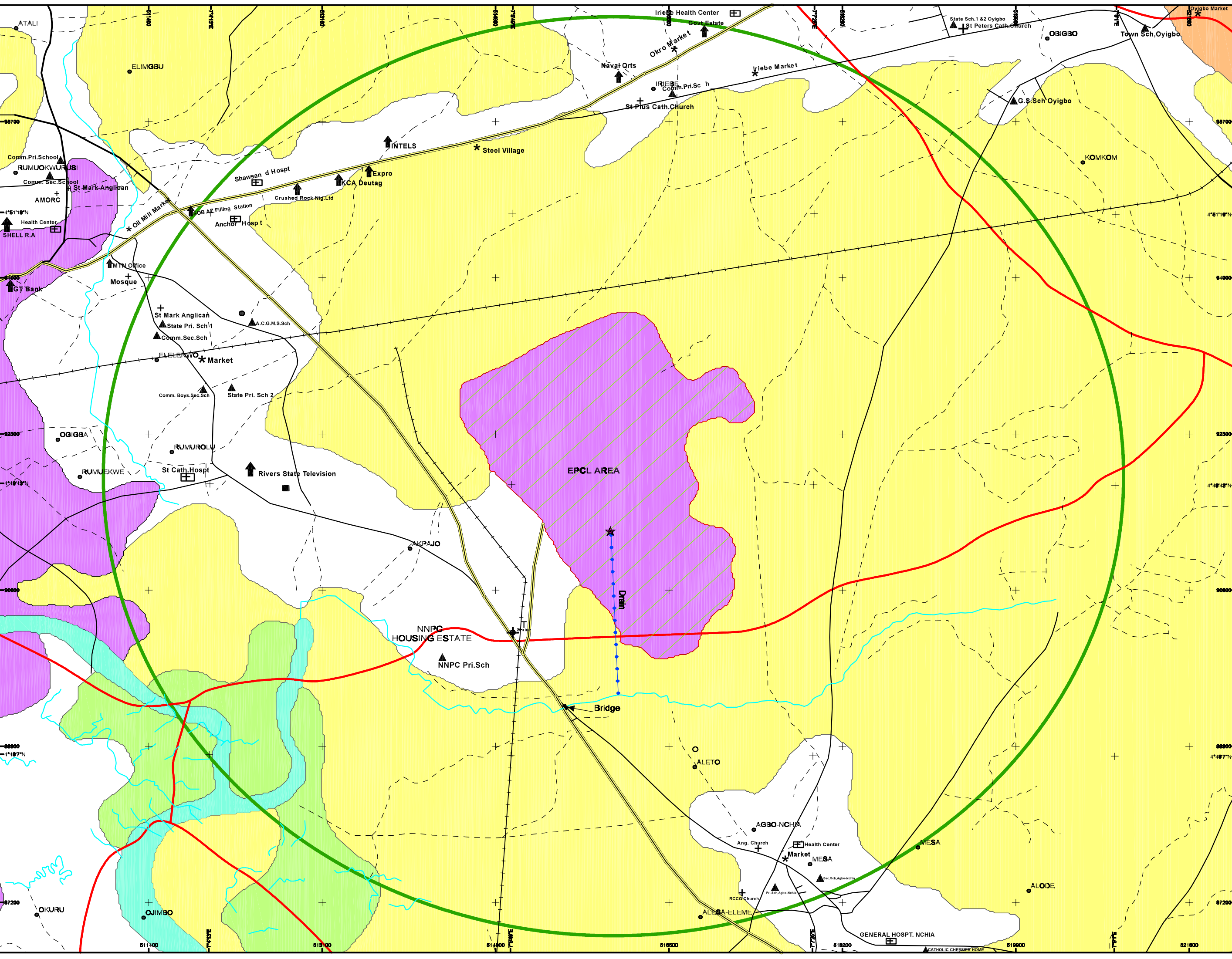

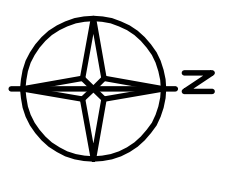
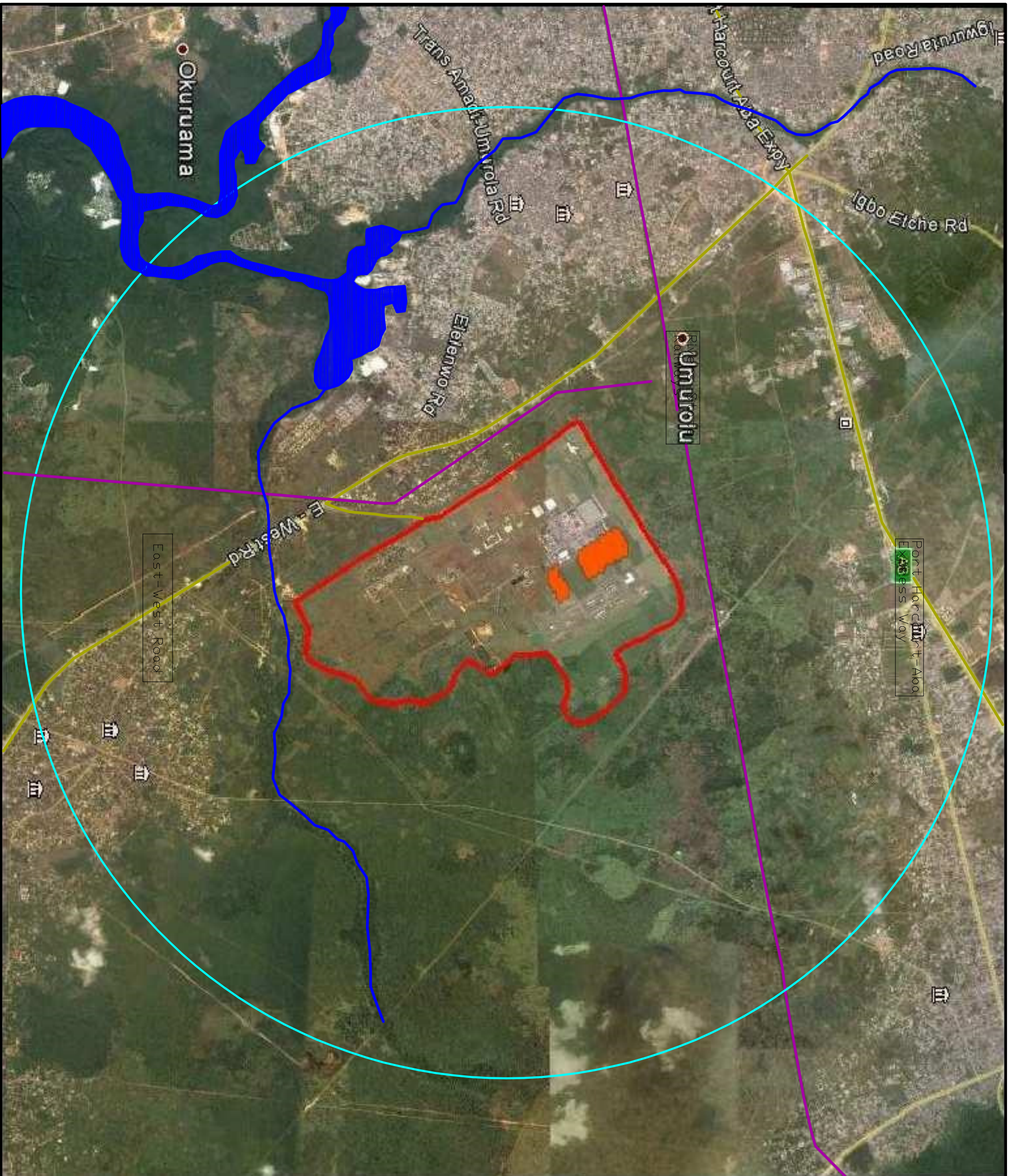
0 430 860 M
 1:25,000

G.I.D.N.T.
ELEME PETROCHEMICAL LTD
 TITLE:
 THEMATIC MAP OF EPCL PROJECT AREA
 SHOWING LAND USES WITHIN A RANGE OF
 8KM RADIUS.
 AUTHOR: IFEANYI CHUKWU P. ANABONYE
 DATE: 19-OCT-2017





LEGEND

-  EPCL Complex
 -  New Fertilizer plants
 -  Influence Zone (5km Radius area)
 -  RailNetwork
 -  Express Way
 -  Natural Waterbody
- 0 1000 2000 M

CLIENT:
ELEME PETROCHEMICAL LTD

TITLE:
PHYSICAL MAP OF EPCL PROJECT AREA SHOWING RELEVANT ELEMENTS OF THE LAND WITHIN A RANGE OF 5 KM RADIUS

AUTHOR:
DATE: