Public Disclosure Authorized

Public Disclosure Authorized

PROCUREMENT PLAN
COMPONENT 1 : Reconstruction of Public Infrastructure

61904

ID	CAZA	ID PROJECT	MUNICIPALITY / VILLAGE	Bid Package Cost Estimate	Original Contract Amount $	contract after variation order	Proc. Method	WB Review	Forecasted Proc. Duration	Project Duration	% Work Complete	Start	Finish
1	**BATCH 1**			**$11,378,050.67**	**$11,132,849.98**	**$11,763,735.46**						**Thu 12/01/06**	**Sat 23/10/10**
79	AKKAR	NL/AK/03-G01	AANDKIT	$23,925.00	$17,481.61	$17,481.61	NS	Post	270 days	60 days	100%	Thu 08/02/07	Fri 31/10/08
84	AKKAR	NL/AK/49-G01	KABEIT	$31,760.00	$31,442.40	$26,325.55	NS	Post	270 days	60 days	100%	Wed 28/03/07	Tue 24/06/08
100	AKKAR	NL/AK/33-G01	MAZRAAT BALDEH	$2,263.00	$2,252.02	$2,252.02	NS	Post	225 days	30 days	100%	Tue 10/07/07	Wed 08/10/08
152	AKKAR	NL/AK/52-G01	KWAIKHAT	$75,502.67	$75,125.15	$75,125.15	NCB	Post	240 days	60 days	100%	Mon 31/03/08	Fri 22/01/10
153	AKKAR	NL/AK/24-G01	HALBA	$71,803.00	$71,731.53	$71,731.53	NCB	Post	240 days	60 days	100%	Thu 09/10/08	Sat 28/11/09
154													
82	BAABDA	ML/BA/44-G01	WADI CHAHROUR E	$30,100.00	$29,797.35	$29,797.35	NS	Post	270 days	60 days	100%	Thu 08/02/07	Fri 31/10/08
99	BAABDA	ML/BA/05-G01	BAABDA	$461,960.00	$461,960.00	$518,425.33	NCB	Prior	240 days	150 days	100%	Sun 23/09/07	Fri 30/01/09
16	BAALBAK	BK/BA/08-G01	BRITAL	$74,287.00	$70,200.27	$70,200.27	NS	Post	270 days	90 days	100%	Thu 07/12/06	Mon 09/06/08
71	BAALBAK	BK/BA/45-G01	JENTA	$5,862.00	$5,803.00	$5,803.05	NS	Post	270 days	30 days	100%	Mon 26/02/07	Tue 28/10/08
72	BAALBAK	BK/BA/30-G01	NABBY CHIT	$10,715.00	$10,608.00	$10,608.00	NS	Post	270 days	30 days	100%	Wed 28/11/07	Tue 15/09/09
73	BAALBAK	BK/BA/44-G01	HAOUCH ELRAFKA	$8,508.00	$8,338.00	$8,337.84	NS	Post	270 days	60 days	100%	Thu 08/02/07	Tue 25/03/08
77	BAALBAK	BK/BA/07-G01	BOUDAY	$23,919.00	$21,407.21	$21,407.21	NS	Post	270 days	60 days	100%	Sat 15/09/07	Wed 17/06/09
80	BAALBEK	BK/BA/06-G01	BEDNAYEL	$28,253.00	$27,688.30	$27,688.30	NS	Post	270 days	60 days	100%	Thu 08/02/07	Fri 31/10/08
46	BEKAA OUEST	BK/BO/17-G01	MACHGHARA	$4,117.00	$3,952.00	$3,952.00	NS	Post	270 days	60 days	100%	Sat 15/09/07	Fri 31/10/08
56	BEKAA OUEST	BK/BO/16-G01	LEBBAYA	$16,508.00	$16,426.00	$16,424.71	NS	Post	150 days	60 days	100%	Wed 03/01/07	Thu 16/08/07
74	BEKAA OUEST	BK/BO/02-G01	AITANIT	$36,495.00	$35,582.30	$35,538.75	NS	Post	270 days	60 days	100%	Tue 03/07/07	Sat 30/05/09
164	BEKAA OUEST	BK/BO/24-G01	SOULTAN YAAKOUB	$16,408.00	$16,243.92	$16,243.92	NS	Post	225 days	60 days	100%	Sat 24/05/08	Sat 15/08/09
97	BENT JBEIL	NA/BJ/21-G01	YAROUN	$433,361.00	$479,819.85	$550,104.60	NCB	Prior	270 days	240 days	100%	Tue 16/10/07	Fri 31/07/09
98	BENT JBEIL	NA/BJ/30-G01	MAROUN ELRASS	$656,699.00	$691,682.54	$795,328.21	NCB	Prior	270 days	270 days	100%	Thu 08/11/07	Fri 31/07/09
105	BENT JBEIL	NA/BJ/27-G01	FROUN	$21,582.00	$21,560.00	$21,560.08	NS	Post	225 days	60 days	100%	Sun 31/05/09	Wed 31/03/10
106	BENT JBEIL	NA/BJ/08-G01	CHAKRA DOUBEY	$49,225.33	$49,176.11	$49,176.11	NS	Post	225 days	60 days	100%	Tue 10/06/08	Thu 15/10/09
109	BENT JBEIL	NA/BJ/32-G01	GHANDOURIET	$33,150.00	$33,130.00	$33,130.11	NS	Post	240 days	60 days	100%	Thu 12/01/06	Mon 12/01/09
114	BENT JBEIL	NA/BJ/31-G01	BEIT YAHOUN	$39,909.00	$39,869.09	$39,869.09	NS	Post	225 days	60 days	100%	Sat 13/10/07	Thu 15/01/09
115	BENT JBEIL	NA/BJ/22-G01	YATER	$59,328.00	$55,175.35	$55,175.35	NCB	Post	240 days	90 days	100%	Sun 02/05/10	Sun 02/05/10
126	BENT JBEIL	NA/BJ/33-G01	RCHAF	$156,594.00	$156,280.81	$179,238.80	NCB	Post	240 days	150 days	100%	Mon 19/11/07	Tue 10/02/09
127	BENT JBEIL	NA/BJ/20-G01	TEBNINE	$33,866.00	$33,815.53	$33,815.53	NS	Post	225 days	60 days	100%	Mon 20/08/07	Sat 22/11/08
128	BENT JBEIL	NA/BJ/18-G01	SOULTANIEH	$58,842.00	$58,812.58	$58,812.58	NCB	Post	240 days	60 days	100%	Sat 27/10/07	Sat 29/11/08
129	BENT JBEIL	NA/BJ/12-G01	HADATHA	$183,092.00	$183,923.37	$211,467.34	NCB	Post	240 days	120 days	100%	Tue 18/12/07	Sat 30/05/09
134	BENT JBEIL	NA/BJ/01-G01	AIN EBEL	$45,782.00	$45,438.00	$52,253.70	NS	Post	240 days	60 days	100%	Sat 26/07/08	Mon 15/02/10
135	BENT JBEIL	NA/BJ/04-G01	AYTAROUN	$309,439.00	$308,819.96	$355,142.95	NCB	Prior	240 days	240 days	100%	Thu 16/08/07	Thu 15/10/09
136	BENT JBEIL	NA/BJ/05-G01	BEIT LIF	$57,171.00	$56,884.81	$56,884.81	NCB	Post	240 days	60 days	100%	Tue 21/08/07	Fri 17/10/08
137	BENT JBEIL	NA/BJ/13-G01	KAFRA	$67,619.00	$59,842.22	$59,842.22	NCB	Post	240 days	60 days	100%	Sun 24/02/08	Tue 26/05/09
139	BENT JBEIL	NA/BJ/34-G01	KOUNINE	$132,627.00	$132,560.42	$152,382.50	NCB	Post	240 days	90 days	100%	Thu 08/05/08	Fri 31/07/09
140	BENT JBEIL	NA/BJ/35-G01	JMAYJMEH	$65,425.00	$65,294.15	$65,294.15	NCB	Post	240 days	60 days	100%	Wed 24/10/07	Thu 15/01/09
157	BENT JBEIL	NA/BJ/06-G01	BARAACHIT	$106,305.00	$106,251.52	$106,251.52	NCB	Post	240 days	90 days	100%	Thu 09/08/07	Fri 31/10/08
158	BENT JBEIL	NA/BJ/36-G01	HANINE	$40,467.66	$39,779.72	$39,779.72	NS	Post	225 days	60 days	100%	Fri 17/10/08	Wed 30/12/09
22	BENTJBEIL	NA/BJ/23-G01	RAMIEH	$128,675.00	$128,031.60	$128,031.60	NS	Post	270 days	120 days	100%	Fri 15/12/06	Wed 06/02/08
26	BENTJBEIL	NA/BJ/09-G01	DEBBEL 1	$127,883.00	$125,965.10	$125,965.10	NS	Post	270 days	120 days	100%	Fri 15/12/06	Thu 24/01/08
27	BENTJBEIL	NA/BJ/09-G02	DEBBEL 2	$29,634.00	$29,559.25	$29,559.25	NS	Post	225 days	60 days	100%	Fri 01/02/08	Thu 15/01/09
28	BENTJBEIL	NA/BJ/25-G01	KAWZAH 1	$129,529.00	$119,532.00	$119,531.87	NS	Post	270 days	120 days	100%	Tue 05/08/08	Thu 15/10/09
29	BENTJBEIL	NA/BJ/25-G02	KAWZAH 2	$28,334.00	$28,262.50	$28,262.50	NS	Post	225 days	60 days	100%	Wed 20/08/08	Thu 15/10/09
30	BENTJBEIL	NA/BJ/24-G01	SRIBINNE	$124,415.00	$124,104.00	$124,103.96	NS	Post	270 days	120 days	100%	Fri 15/12/06	Tue 05/08/08
31	BENTJBEIL	NA/BJ/26-G01	KALAWEIH	$30,383.00	$30,352.95	$34,901.73	NS	Post	270 days	60 days	100%	Mon 04/02/08	Thu 15/10/09
38	BENTJBEIL	NA/BJ/29-G01	AITA ELJABAL 1	$130,000.00	$129,349.17	$129,349.17	NS	Post	150 days	120 days	100%	Thu 21/12/06	Mon 01/10/07
39	BENTJBEIL	NA/BJ/29G-02	AITA ELJABAL 2	$24,624.00	$24,253.98	$24,253.98	NS	Post	225 days	60 days	100%	Mon 17/09/07	Tue 15/07/08
49	BENTJBEIL	NA/BJ/10-G01	DEIR ENTTAR	$49,697.00	$46,218.21	$46,218.21	NS	Post	270 days	60 days	100%	Mon 15/01/07	Fri 04/01/08
50	BENTJBEIL	NA/BJ/28/G01	BORJ KALAWEIH	$38,392.00	$38,353.28	$38,353.28	NS	Post	270 days	60 days	100%	Fri 26/10/07	Fri 31/07/09
64	BENTJBEIL	NA/BJ/17-G01	SAFAD EL BATIKH	$40,796.00	$40,592.35	$40,592.35	NS	Post	270 days	60 days	100%	Wed 03/01/07	Thu 29/05/08
66	BENTJBEIL	NA/BJ/14-G01	KFAR DOUNINE	$44,118.00	$43,376.50	$43,374.84	NS	Post	270 days	60 days	100%	Thu 01/02/07	Fri 01/08/08
69	BENTJBEIL	NA/BJ/11-G01	HARYSS 1	$130,000.00	$123,650.17	$123,650.17	NS	Post	270 days	120 days	100%	Thu 01/02/07	Sun 17/02/08
70	BENTJBEIL	NA/BJ/11-G02	HARYSS 2	$114,000.00	$113,601.00	$113,601.00	NCB	Post	240 days	90 days	100%	Sun 24/02/08	Tue 31/03/09
91	BENTJBEIL	NA/BJ/16-G01	RMEICH	$64,152.00	$63,831.24	$63,831.24	NS	Post	270 days	90 days	100%	Thu 08/02/07	Tue 11/03/08
138	BENTJBEIL	NA/BJ/15-G01	KHERBET SILM	$24,178.00	$24,057.11	$24,057.11	NS	Post	225 days	60 days	100%	Thu 03/01/08	Fri 01/05/09
151	BENTJBEIL	NA/BJ/19-G01	TAIRRY	$64,771.00	$63,475.25	$63,475.25	NCB	Post	240 days	60 days	100%	Tue 21/08/07	Thu 18/09/08
52	CHOUF	ML/CH/22-G01	CHHIM	$71,257.00	$70,900.40	$70,900.40	NS	Post	270 days	90 days	100%	Mon 15/01/07	Mon 11/02/08
68	HASBAYA	NA/HA/05-G01	HASBAYA	$41,920.00	$41,467.80	$41,467.80	NS	Post	270 days	90 days	100%	Thu 11/10/07	Thu 15/01/09
76	HASBAYA	NA/HA/04-G01	FERDISS	$18,464.00	$14,063.94	$14,063.94	NS	Post	150 days	60 days	100%	Thu 08/02/07	Mon 05/11/07
116	HASBAYA	NA/HA/09-G01	KFARCHOUBA	$66,718.00	$59,502.33	$59,502.33	NCB	Post	240 days	90 days	100%	Sat 05/01/08	Thu 15/01/09
59	JEZZINE	SL/JE/01-G01	AICHIET	$25,630.00	$25,333.00	$20,160.68	NS	Post	150 days	60 days	100%	Thu 25/01/07	Fri 11/01/08
60	JEZZINE	SL/JE/21-G01	RIHAN	$29,744.00	$24,667.06	$24,667.06	NS	Post	270 days	60 days	100%	Wed 03/01/07	Wed 23/07/08
144	JEZZINE	SL/JE/25-G01	SOUJOUD	$20,128.00	$20,078.01	$20,078.01	NS	Post	225 days	60 days	100%	Thu 24/04/08	Thu 15/10/09
167	JEZZINE	SL/JE/20-G01	MLIKH	$22,056.00	$18,871.11	$18,871.11	NS	Post	225 days	60 days	100%	Thu 04/09/08	Thu 30/07/09
57	MARJEYOUN	NA/MA/19-G01	KASIR	$18,521.00	$18,382.42	$18,382.42	NS	Post	270 days	60 days	100%	Sun 06/07/08	Mon 30/11/09
58	MARJEYOUN	NA/MA/05-G01	EBLE EL SAKI	$17,513.00	$17,425.44	$17,425.44	NS	Post	270 days	60 days	100%	Thu 27/12/07	Thu 15/10/09
61	MARJEYOUN	NA/MA/15-G01	BANI HAYAN	$32,734.00	$32,675.41	$32,674.25	NS	Post	270 days	60 days	100%	Wed 03/01/07	Sat 17/05/08
75	MARJEYOUN	NA/MA/17-G01	BLATE	$17,420.00	$17,332.90	$17,332.90	NS	Post	270 days	60 days	100%	Thu 08/02/07	Mon 03/03/08
86	MARJEYOUN	NA/MA/02-G01	BOURJ EL MOULOU	$22,414.00	$22,340.20	$22,333.53	NS	Post	270 days	60 days	100%	Wed 03/10/07	Mon 06/07/09
87	MARJEYOUN	NA/MA/18-G01	SARADA & OMRA	$18,957.00	$18,917.00	$18,917.00	NS	Post	270 days	60 days	100%	Wed 11/07/07	Thu 30/04/09
89	MARJEYOUN	NA/MA/16/G01	DEBBINE	$38,580.00	$38,387.10	$38,387.10	NS	Post	270 days	60 days	100%	Thu 26/04/07	Thu 15/01/09
94	MARJEYOUN	NA/MA/01-G01	ADEYSEH	$292,448.85	$247,375.00	$247,375.00	NCB	Prior	270 days	150 days	100%	Wed 04/07/07	Fri 14/05/10
95	MARJEYOUN	NA/MA/09-G01	KFAR KILA	$197,455.00	$196,612.46	$226,078.43	NCB	Post	270 days	150 days	100%	Sat 01/12/07	Sat 04/07/09
96	MARJEYOUN	NA/MA/20-G01	RUB TLATINE	$404,687.00	$426,550.95	$490,520.00	NCB	Prior	270 days	150 days	100%	Tue 26/06/07	Thu 15/01/09
101	MARJEYOUN	NA/MA/27-G01	AADCHIT KSIR	$44,714.00	$44,280.06	$44,280.06	NS	Post	225 days	60 days	100%	Sun 15/06/08	Fri 30/10/09
102	MARJEYOUN	NA/MA/07-G01	MARJEYOUN	$135,952.00	$134,932.36	$155,153.55	NCB	Post	240 days	90 days	100%	Fri 03/10/08	Mon 15/02/10
103	MARJEYOUN	NA/MA/08-G01	KHABRIKHA	$200,608.00	$200,282.46	$230,318.82	NCB	Prior	240 days	120 days	100%	Sun 19/08/07	Mon 10/11/08
104	MARJEYOUN	NA/MA/21-G01	KANTRA	$89,900.00	$67,425.00	$67,425.00	NCB	Post	240 days	60 days	100%	Tue 12/06/07	Mon 26/05/08
110	MARJEYOUN	NA/MA/23-G01	MAJDELSILM	$79,342.00	$75,884.00	$75,884.00	NCB	Post	240 days	90 days	100%	Tue 12/06/07	Wed 30/07/08
117	MARJEYOUN	NA/MA/22-G01	BLIDA	$21,905.00	$21,685.62	$21,685.62	NS	Post	225 days	60 days	100%	Thu 10/07/08	Mon 30/11/09
118	MARJEYOUN	NA/MA/06-G01	HOULA	$21,074.00	$21,067.01	$21,067.01	NS	Post	225 days	60 days	100%	Thu 09/08/07	Tue 11/11/08
119	MARJEYOUN	NA/MA/12-G01	MAIS ELJABAL	$39,600.00	$39,591.41	$39,591.41	NS	Post	225 days	60 days	100%	Wed 27/06/07	Thu 15/05/08
120	MARJEYOUN	NA/MA/24-G01	MARKABA	$139,019.00	$138,602.28	$138,598.01	NCB	Post	240 days	120 days	100%	Mon 25/06/07	Mon 09/06/08
124	MARJEYOUN	NA/MA/25-G01	SAWANEH*	$34,142.00	$30,703.52	$34,115.02	NS	Post	225 days	60 days	100%	Wed 18/07/07	Fri 18/07/08
125	MARJEYOUN	NA/MA/26-G01	TOULINE	$26,494.00	$26,414.68	$24,441.35	NS	Post	225 days	60 days	100%	Thu 01/05/08	Fri 31/07/09
130	MARJEYOUN	NA/MA/04-G01	DEIR MIMAS	$46,895.00	$46,843.42	$53,855.36	NS	Post	225 days	60 days	100%	Thu 13/09/07	Thu 15/01/09
131	MARJEYOUN	NA/MA/13-G01	TAIBEH	$109,788.00	$109,238.73	$109,238.73	NCB	Post	240 days	60 days	100%	Tue 17/07/07	Fri 19/09/08
159	MARJEYOUN	NA/MA/11-G01	KLAIAAT	$193,155.00	$191,991.00	$220,790.15	NCB	Post	240 days	90 days	100%	Mon 29/09/08	Thu 01/04/10

Project: Procurement Plan
Updated: Thu 05/05/11

EXECUTION PHASE | WORK STOPPING DUE TO THE RAIN SEASON | Summary | PROCUREMENT PHASE

PROCUREMENT PLAN
COMPONENT 1 : Reconstruction of Public Infrastructure

ID	CAZA	ID PROJECT	MUNICIPALITY / VILLAGE	Bid Package Cost Estimate	Original Contract Amount $	contract after variation order	Proc. Method	WB Review	Forecasted Proc. Duration	Project Duration	% Work Complete	Start	Finish
2	NABATIEH	NA/NA/33-G01	AABA	$10,125.00	$10,023.42	$10,023.42	NS	Post	270 days	60 days	100%	Fri 30/03/07	Sat 27/09/08
3	NABATIEH	NA/NA/07-G01	HABBOUCH	$28,670.00	$27,722.60	$27,643.32	NS	Post	270 days	60 days	100%	Fri 01/12/06	Sat 02/02/08
4	NABATIEH	NA/NA/06-G01	DOUAIR	$18,350.00	$17,983.00	$16,574.25	NS	Post	270 days	60 days	100%	Mon 27/08/07	Tue 30/06/09
5	NABATIEH	NA/NA/14-G01	KAAKAEIT AL-JISR	$34,276.00	$33,933.24	$33,933.24	NS	Post	270 days	60 days	100%	Sat 28/07/07	Mon 06/07/09
6	NABATIEH	NA/NA/16-G01	KFAR SYR	$23,808.00	$23,570.00	$23,569.92	NS	Post	270 days	60 days	100%	Thu 25/01/07	Wed 15/10/08
7	NABATIEH	NA/NA/17-G01	KFAR TEBNIT	$47,500.00	$47,262.50	$43,052.98	NS	Post	270 days	60 days	100%	Wed 15/08/07	Tue 30/06/09
8	NABATIEH	NA/NA/20-G01	KSSAIBET	$29,272.00	$29,249.70	$29,249.70	NS	Post	270 days	60 days	100%	Fri 01/12/06	Thu 07/08/08
9	NABATIEH	NA/NA/31-G01	ZEFTA	$42,680.00	$42,253.00	$42,253.00	NS	Post	270 days	60 days	100%	Fri 27/04/07	Wed 15/04/09
17	NABATIEH	NA/NA/34-G01	ADCHIT	$44,809.00	$30,665.48	$30,665.48	NS	Post	270 days	90 days	100%	Sat 10/02/07	Fri 31/10/08
18	NABATIEH	NA/NA/35-G01	CHOUKIN	$45,197.00	$45,179.78	$45,179.78	NS	Post	270 days	90 days	100%	Thu 07/12/06	Thu 21/02/08
19	NABATIEH	NA/NA/29-G01	ZAOUTAR EL GHAR	$67,821.00	$60,061.00	$69,064.33	NS	Post	270 days	90 days	100%	Sun 25/02/07	Thu 15/10/09
23	NABATIEH	NA/NA/02-G01	ANSSAR	$58,590.00	$46,039.00	$32,881.59	NS	Post	150 days	90 days	100%	Fri 15/12/06	Fri 26/10/07
24	NABATIEH	NA/NA/03-G01	ARAB SALIM	$115,319.00	$109,841.60	$109,841.60	NS	Post	150 days	120 days	100%	Fri 15/12/06	Thu 29/11/07
43	NABATIEH	NA/NA/09-G01	HOUMYN EL FAOUK	$7,384.00	$7,162.00	$7,161.83	NS	Post	270 days	30 days	100%	Mon 08/01/07	Fri 11/04/08
45	NABATIEH	NA/NA/25-G01	ROUMYN	$10,789.00	$10,680.45	$10,680.45	NS	Post	270 days	30 days	100%	Mon 08/01/07	Thu 05/06/08
51	NABATIEH	NA/NA/01-G01	AIN KANA	$50,733.00	$49,571.13	$43,571.13	NS	Post	150 days	90 days	100%	Mon 15/01/07	Wed 23/01/08
62	NABATIEH	NA/NA/21-G01	MAYFADOUN	$36,316.00	$35,584.29	$35,584.29	NS	Post	270 days	60 days	100%	Sun 27/05/07	Thu 15/01/09
85	NABATIEH	NA/NA/36-G01	ARNOUN	$55,572.50	$38,233.88	$38,233.88	NCB	Post	270 days	60 days	10%	Tue 31/03/09	Sat 23/10/10
88	NABATIEH	NA/NA/28-G01	ZAOUTAR EL CHARI	$74,031.00	$74,006.57	$85,097.30	NCB	Post	270 days	60 days	100%	Sat 04/08/07	Thu 15/01/09
90	NABATIEH	NA/NA/12-G01	JBAA	$63,367.00	$55,097.50	$55,097.50	NS	Post	270 days	90 days	100%	Sun 22/11/09	Sun 31/01/10
141	NABATIEH	NA/NA/08-G01	HAROUF	$12,004.67	$11,968.65	$13,752.62	NS	Post	225 days	30 days	100%	Fri 15/08/08	Wed 30/12/09
142	NABATIEH	NA/NA/13-G01	JEBCHIT	$23,611.00	$23,598.86	$23,598.86	NS	Post	225 days	60 days	100%	Sun 15/06/08	Thu 15/10/09
143	NABATIEH	NA/NA/26-G01	SARBA	$35,881.00	$35,522.90	$35,522.19	NS	Post	225 days	60 days	100%	Tue 26/06/07	Mon 14/07/08
155	NABATIEH	NA/NA/23-G01	NABATIEH TAHTA	$29,390.00	$29,242.39	$29,242.39	NS	Post	225 days	60 days	100%	Sun 28/09/08	Wed 30/12/09
25	SAIDA	SL/SA/19-G01	KHARAYEB	$120,130.00	$118,928.04	$118,928.04	NS	Post	270 days	90 days	100%	Fri 15/12/06	Mon 07/07/08
44	SAIDA	SL/SA/30-G01	KAWSARIET EL SAY	$10,002.00	$9,996.67	$9,978.34	NS	Post	270 days	30 days	100%	Mon 12/11/07	Sun 30/08/09
55	SAIDA	SL/SA/13-G01	GHESSANIET	$12,761.00	$12,633.06	$12,633.06	NS	Post	270 days	60 days	100%	Sun 27/05/07	Thu 15/01/09
67	SAIDA	SL/SA/25-G01	SAKSAKIEH	$61,077.00	$61,076.33	$61,076.33	NS	Post	270 days	60 days	100%	Tue 19/08/08	Mon 15/02/10
78	SAIDA	SL/SA/22-G01	MEAAMARIEH	$21,955.00	$21,889.14	$21,889.14	NS	Post	270 days	60 days	100%	Thu 08/02/07	Thu 24/01/08
81	SAIDA	SL/SA/31-G01	ANSARIET	$30,767.00	$29,623.80	$29,623.80	NS	Post	270 days	60 days	100%	Tue 17/04/07	Thu 06/11/08
160	SAIDA	SL/SA/12-G01	GHAZIYEH	$36,766.00	$36,582.17	$36,582.17	NS	Post	225 days	60 days	100%	Sun 30/09/07	Thu 10/07/08
163	SAIDA	SL/SA/32-G01	ARKI	$17,171.00	$17,085.15	$17,085.15	NS	Post	225 days	60 days	100%	Thu 13/12/07	Thu 15/01/09
10	SOUR	SL/SO/02-G01	AIN BAAL	$21,657.00	$21,519.58	$21,519.58	NS	Post	270 days	60 days	100%	Tue 20/02/07	Mon 10/11/08
11	SOUR	SL/SO/22-G01	RAMADIET	$31,076.00	$30,766.00	$30,766.00	NS	Post	150 days	60 days	100%	Fri 01/12/06	Thu 13/09/07
12	SOUR	SL/SO/26-G01	SALAA	$16,100.00	$16,003.40	$16,003.40	NS	Post	270 days	30 days	100%	Fri 01/12/06	Wed 05/03/08
13	SOUR	SL/SO/24-G01	TOURA	$27,133.00	$26,726.30	$26,726.30	NS	Post	270 days	60 days	100%	Fri 01/12/06	Sat 19/07/08
20	SOUR	SL/SO/25-G01	BAFLIEH	$93,875.00	$44,486.45	$44,486.45	NS	Post	270 days	90 days	100%	Mon 11/06/07	Thu 30/04/09
21	SOUR	SL/SO/21-G01	BOURJRAHAL	$70,325.00	$70,078.36	$68,648.77	NS	Post	270 days	90 days	100%	Thu 07/12/06	Fri 10/10/08
32	SOUR	SL/SO/31-G01	YANOUH	$33,732.00	$33,630.47	$33,630.47	NS	Post	270 days	60 days	100%	Thu 21/12/06	Sat 19/07/08
34	SOUR	SL/SO/33-G01	CHAMEA	$62,870.00	$62,241.30	$62,241.30	NS	Post	270 days	90 days	100%	Sat 09/02/08	Sat 28/02/09
35	SOUR	SL/SO/34-G01	ALBOUSTAN	$76,810.00	$74,785.00	$74,766.63	NS	Post	270 days	90 days	100%	Thu 21/12/06	Wed 05/12/07
36	SOUR	SL/SO/08-G01	CHAHOUR	$94,304.00	$90,352.60	$90,352.60	NS	Post	270 days	90 days	100%	Thu 21/12/06	Mon 23/06/08
37	SOUR	SL/SO/37-G01	TAIR HARFA	$97,936.00	$97,690.50	$97,661.60	NS	Post	270 days	120 days	100%	Thu 21/12/06	Tue 11/03/08
47	SOUR	SL/SO/32-G01	DEIR AAMES	$37,934.00	$37,733.30	$37,673.08	NS	Post	270 days	60 days	100%	Mon 15/01/07	Fri 08/02/08
48	SOUR	SL/SO/30-G01	HALOUSSIET	$47,324.00	$47,230.00	$46,429.29	NS	Post	270 days	60 days	100%	Mon 15/01/07	Wed 26/03/08
53	SOUR	SL/SO/35-G01	CHIHIN	$82,162.00	$81,909.50	$79,958.50	NS	Post	150 days	90 days	100%	Mon 15/01/07	Tue 18/12/07
54	SOUR	SL/SO/36-G01	JANATA	$4,817.00	$4,720.33	$4,720.33	NS	Post	270 days	30 days	100%	Thu 22/03/07	Mon 10/11/08
63	SOUR	SL/SO/38-G01	DORDGHAYA	$43,936.00	$43,716.32	$43,716.32	NS	Post	270 days	60 days	100%	Tue 16/01/07	Mon 15/06/09
65	SOUR	SL/SO/41-G01	BORGHLIET	$43,480.00	$33,991.70	$35,991.00	NS	Post	270 days	60 days	100%	Tue 12/06/07	Sat 31/01/09
83	SOUR	SL/SO/39-G01	DEIR KIFA	$42,204.00	$42,077.00	$42,077.00	NS	Post	270 days	60 days	100%	Thu 08/02/07	Tue 24/06/08
92	SOUR	SL/SO/40-G01	DBAAL	$78,735.00	$78,499.13	$78,499.13	NS	Post	270 days	90 days	100%	Thu 08/02/07	Tue 27/05/08
93	SOUR	SL/SO/46-G01	JEBBINE	$223,923.00	$223,312.12	$223,312.12	NCB	Prior	270 days	120 days	100%	Thu 01/03/07	Wed 04/06/08
107	SOUR	SL/SO/15-G01	MAAROUB	$17,660.00	$17,624.68	$17,624.68	NS	Post	225 days	60 days	100%	Thu 09/04/09	Wed 23/06/10
108													
111	SOUR	SL/SO/05-G01	BATOULEH	$24,180.00	$24,143.06	$24,143.06	NS	Post	225 days	60 days	100%	Mon 03/12/07	Thu 15/01/09
112	SOUR	SL/SO/18-G01	SRIFA	$105,909.00	$99,904.42	$99,904.42	NCB	Post	240 days	120 days	100%	Mon 02/07/07	Mon 21/04/08
113	SOUR	SL/SO/12-G01	QANA	$69,372.00	$66,064.75	$66,064.75	NCB	Post	240 days	60 days	100%	Mon 02/07/07	Tue 14/10/08
121	SOUR	SL/SO/47-G01	MAHROUNA	$15,884.00	$15,836.35	$15,836.35	NS	Post	225 days	60 days	100%	Tue 12/06/07	Wed 11/06/08
122	SOUR	SL/SO/01-G01	AABASIYEH	$30,182.00	$30,120.97	$30,120.97	NS	Post	225 days	60 days	100%	Mon 12/11/07	Thu 15/01/09
123	SOUR	SL/SO/10-G01	DEIR QANOUN ELN/	$48,690.33	$48,592.95	$48,592.95	NS	Post	225 days	60 days	100%	Sat 09/05/09	Mon 17/05/10
132	SOUR	SL/SO/03-G01	AITIT	$49,097.00	$49,072.45	$56,432.84	NS	Post	240 days	60 days	100%	Mon 24/12/07	Sat 30/05/09
133	SOUR	SL/SO/50-G01	MAJDELZOUN	$73,647.00	$73,600.00	$84,639.17	NCB	Post	240 days	60 days	100%	Sat 13/09/08	Thu 22/10/09
145	SOUR	SL/SO/51-G01	JBAL ELBOTOM	$83,995.00	$83,785.01	$83,785.01	NCB	Post	240 days	90 days	100%	Mon 13/08/07	Tue 04/11/08
146	SOUR	SL/SO/13-G01	KLAILI	$56,059.00	$55,890.49	$55,890.49	NCB	Post	240 days	60 days	100%	Tue 27/05/08	Sat 30/05/09
147	SOUR	SL/SO/42-G01	SIDIKIN	$176,347.00	$176,000.00	$176,000.00	NCB	Post	240 days	60 days	100%	Mon 13/08/07	Fri 04/07/08
148	SOUR	SL/SO/49-G01	BAYAD	$7,707.00	$7,553.20	$7,553.20	NS	Post	225 days	30 days	100%	Wed 20/06/07	Tue 17/06/08
149	SOUR	SL/SO/52-G01	ZIBKIN	$94,753.00	$94,563.83	$108,738.94	NCB	Post	240 days	60 days	100%	Thu 13/12/07	Thu 15/01/09
150	SOUR	SL/SO/07-G01	BORJ CHMALI	$12,142.00	$12,123.12	$12,123.12	NCB	Post	240 days	60 days	100%	Thu 13/12/07	Thu 15/01/09
156	SOUR	SL/SO/43-G01	MARWAHIN	$199,680.00	$165,734.40	$190,594.56	NCB	Post	240 days	90 days	100%	Sat 07/06/08	Fri 30/10/09
161	SOUR	SL/SO/53-G01	MANSOURI	$49,070.66	$49,021.59	$49,021.59	NS	Post	225 days	60 days	100%	Sat 19/07/08	Thu 30/07/09
162	SOUR	SL/SO/06-G01	BAZOURIET	$90,527.00	$90,254.00	$115,847.74	NS	Post	225 days	60 days	100%	Fri 05/12/08	Sun 18/04/10
165	SOUR	SL/SO/19-G01	TAIR FELSSIEH	$17,545.00	$17,510.24	$17,510.24	NS	Post	225 days	30 days	100%	Sat 26/01/08	Sat 28/02/09
166	SOUR	SL/SO/16-G01	NAQOURA	$173,450.00	$172,322.58	$198,153.57	NCB	Post	225 days	90 days	100%	Wed 10/12/08	Wed 30/12/09
168	SOUR	SL/SO/45-G01	DEIR QANOUN RAS	$34,583.00	$34,530.80	$34,530.80	NS	Post	225 days	60 days	100%	Wed 06/02/08	Wed 19/11/08
14	ZAHLE	BK/ZA/26-G01	AIN KFARZABAD	$12,860.00	$12,731.40	$12,731.40	NS	Post	150 days	30 days	100%	Fri 01/12/06	Mon 29/10/07
15	ZAHLE	BK/ZA/14-G01	KOUSSAYA	$28,780.00	$28,492.20	$26,802.60	NS	Post	150 days	60 days	100%	Fri 01/12/06	Wed 12/12/07
33	ZAHLE	BK/ZA/25-G01	TERBOUL	$56,933.00	$56,364.00	$56,364.00	NS	Post	150 days	90 days	100%	Thu 21/12/06	Thu 21/12/06
40	ZAHLE	BK/ZA/20-G01	REIT	$6,854.00	$6,732.00	$6,732.00	NS	Post	270 days	30 days	100%	Fri 16/02/07	Thu 13/12/07
41													
42													
179	**BATCH 2**			**$1,507,759.45**	**$1,126,391.85**	**$1,488,804.69**						**Fri 30/03/07**	**Sun 26/12/10**
180	BINT JBEIL	NA/BJ/06-G02	BARAACHIT	$59,742.33	$0.00	$59,682.59	NCB	Post	240 days	90 days	100%	Fri 30/03/07	Fri 30/03/07
183	BINT JBEIL	NA/BJ/24-G02	SRIBBINE	$91,768.66	$91,722.78	$91,722.78	NCB	Post	240 days	90 days	100%	Thu 23/04/09	Fri 18/06/10
188	BINT JBEIL	NA/BJ/31-G02	BEIT YAHOUN	$65,942.00	$65,876.06	$65,876.06	NCB	Post	240 days	60 days	100%	Sun 09/08/09	Thu 20/05/10
189	BINT JBEIL	NA/BJ/34-G02	KOUNINE	$158,877.33	$158,717.12	$158,717.12	NCB	Post	240 days	90 days	100%	Fri 08/05/09	Fri 02/04/10
190	BINT JBEIL	NA/BJ/22-G02	YATER	$88,103.33	$88,000.00	$88,000.00	NCB	Post	240 days	60 days	100%	Mon 08/06/09	Sat 03/04/10
191	BINT JBEIL	NA/BJ/04-G02	AYTAROUN	$43,280.00	$0.00	$43,063.60	NS	Post	240 days	60 days	100%	Fri 30/03/07	Fri 30/03/07
197	BINT JBEIL	NA/BJ/09-G03	DEBBEL	$100,996.70	$100,693.67	$100,693.67	NCB	Post	240 days	90 days	100%	Fri 24/07/09	Fri 18/06/10

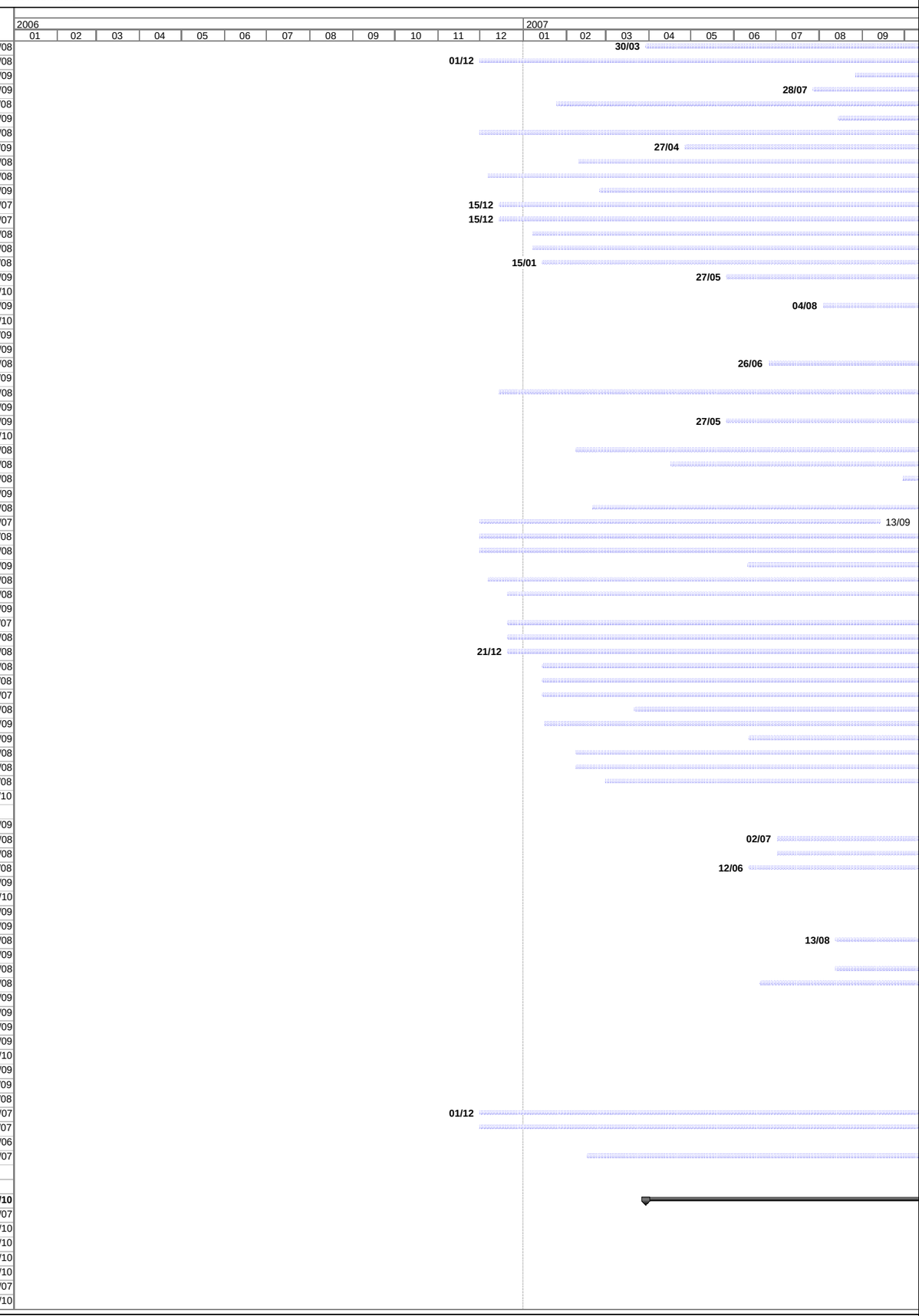

Project: Procurement Plan
Updated: Thu 05/05/11

EXECUTION PHASE | WORK STOPPING DUE TO THE RAIN SEASON | Summary | PROCUREMENT PHASE

PROCUREMENT PLAN
COMPONENT 1 : Reconstruction of Public Infrastructure

ID	CAZA	ID PROJECT	MUNICIPALITY / VILLAGE	Bid Package Cost Estimate	Original Contract Amount $	contract after variation order	Proc. Method	WB Review	Forecasted Proc. Duration	Project Duration	% Work Complete	Start	Finish
198	BINT JBEIL	NA/BJ/16-G02	RMEICH	$34,179.33	$34,162.24	$34,162.24	NS	Post	225 days	60 days	100%	Mon 20/07/09	Fri 30/04/10
199	BINT JBEIL	NA/BJ/23-G02	RAMIA	$50,000.00	$50,000.00	$50,000.00	NS	Post	225 days	60 days	100%	Tue 26/10/10	Sun 26/12/10
200	BINT JBEIL	NA/BJ/13-G02	KAFRA	$54,733.00	$56,390.89	$54,666.67	NCB	Post	240 days	60 days	100%	Fri 30/03/07	Wed 30/05/07
201	BINT JBEIL	NA/BJ/33-G02	RCHAF	$54,733.00	$0.00	$54,666.67	NCB	Post	240 days	60 days	100%	Fri 30/03/07	Fri 30/03/07
202	BINT JBEIL	NA/BJ/35-G02	JMEYJMEH	$21,510.00	$21,472.59	$21,472.59	NS	Post	225 days	30 days	100%	Wed 29/07/09	Fri 09/04/10
181	MARJOYOUN	NA/MA/09-G02	KFARKILA	$51,718.00	$35,735.76	$35,731.84	NCB	Post	240 days	60 days	100%	Thu 25/12/08	Tue 20/10/09
182	MARJOYOUN	NA/MA/06-G02	HOULA	$49,844.00	$49,794.16	$49,785.90	NS	Post	225 days	60 days	100%	Thu 19/02/09	Mon 30/11/09
192	MARJOYOUN	NA/MA/23-G02	MAJDEL SELEM	$147,242.67	$146,208.66	$146,208.66	NCB	Post	240 days	90 days	100%	Sat 01/08/09	Wed 16/06/10
194	MARJOYOUN	NA/MA/08-G02	KABRIKHA	$22,494.00	$22,282.75	$22,282.75	NS	Post	225 days	30 days	100%	Thu 20/08/09	Sat 01/05/10
195	MARJOYOUN	NA/MA/20-G02	RUB TLATINE	$25,373.33	$0.00	$25,322.59	NS	Post	225 days	30 days	100%	Fri 30/03/07	Fri 30/03/07
196	MARJOYOUN	NA/MA/13-G02	TAYBEH	$181,778.67	$0.00	$181,413.79	NCB	Post	240 days	90 days	100%	Fri 30/03/07	Fri 30/03/07
193	NABATIEH	NA/NA/20-G02	KSAYBEH	$10,652.77	$10,614.06	$10,614.06	NS	Post	225 days	30 days	100%	Mon 19/01/09	Wed 30/09/09
184	SOUR	SL/SO/42-G02	SIDDIKINE	$44,300.00	$44,276.71	$44,276.71	NS	Post	225 days	60 days	100%	Thu 28/05/09	Thu 29/04/10
185	SOUR	SL/SO/52-G02	ZIBKINE	$76,563.33	$76,517.40	$76,517.40	NCB	Post	240 days	60 days	100%	Thu 25/06/09	Tue 20/04/10
186	SOUR	SL/SO/16-G02	NAQUOURA	$73,927.00	$73,927.00	$73,927.00	NCB	Post	240 days	60 days	100%	Fri 30/03/07	Fri 30/03/07
187													
203													
204	**BATCH 3**			**$796,298.99**	**$667,937.02**	**$793,128.84**						**Fri 30/03/07**	**Thu 27/01/11**
219	BAALBECK	BK/BA/30-G02	NABI CHIT	$15,533.00	$15,378.00	$15,378.00	NS	Post	225 days	30 days	100%	Mon 27/09/10	Thu 27/01/11
214	BENT JBEIL	NA/BJ/05-G02	BEIT LIF	$196,696.67	$196,106.58	$196,106.58	NCB	Post	240 days	90 days	100%	Thu 25/06/09	Thu 20/05/10
215	BENT JBEIL	NA/BJ/01-G02	AIN EBEL	$29,704.67	$29,541.55	$29,541.55	NS	Post	247 days	60 days	100%	Mon 17/05/10	Tue 25/01/11
218	BENT JBEIL	NA/BJ/11-G03	HARYSS	$25,668.00	$25,537.01	$25,537.01	NS	Post	225 days	60 days	100%	Sun 09/08/09	Thu 20/05/10
213	JEZZINE	SL/JE/21-G02	RIHAN	$24,013.33	$23,941.29	$23,941.29	NS	Post	290 days	30 days	100%	Mon 20/09/10	Fri 24/12/10
205	MARJOYOUN	NA/MA/04-G02	DEIR MIMASS	$29,998.00	$29,933.33	$29,933.33	NS	Post	285 days	60 days	100%	Tue 08/06/10	Mon 27/12/10
206	MARJOYOUN	NA/MA/11-G02	KLAYAAT	$38,626.67	$38,530.10	$38,530.10	NS	Post	260 days	60 days	100%	Fri 03/09/10	Thu 16/12/10
207	MARJOYOUN	NA/MA/24-G02	MARKABA	$25,281.33	$25,568.69	$25,568.69	NS	Post	225 days	60 days	100%	Thu 08/10/09	Thu 20/05/10
220	MARJOYOUN	NA/MA/21-G02	KANTARA	$16,610.67	$16,527.61	$16,527.61	NS	Post	285 days	30 days	100%	Wed 02/06/10	Thu 30/12/10
212	NABATIEH	NA/NA/28-G02	ZAWTAR EL CHARK	$39,010.66	$38,932.65	$38,932.65	NS	Post	225 days	60 days	100%	Thu 10/09/09	Mon 21/06/10
216	NABATIEH	NA/NA/37-G01	YOHMOR	$22,710.66	$22,699.31	$22,699.31	NS	Post	225 days	60 days	100%	Mon 12/10/09	Fri 23/07/10
224	NABATIEH	NA/NA/35-G02	CHOUKINE	$28,308.67	$28,293.85	$28,293.85	NS	Post	225 days	60 days	100%	Wed 01/10/08	Sun 12/07/09
208	SOUR	SL/SO/08-G02	CHHOUR	$13,926.00	$13,193.04	$13,193.04	NS	Post	225 days	30 days	100%	Mon 17/08/09	Wed 28/04/10
209	SOUR	SL/SO/33-G02	CHAMAA	$20,543.33	$20,440.62	$20,440.62	NS	Post	225 days	30 days	100%	Mon 17/08/09	Wed 28/04/10
210	SOUR	SL/SO/41-G02	BORGHLIEH	$59,533.33	$0.00	$58,938.00	NCB	Post	240 days	60 days	100%	Fri 30/03/07	Fri 30/03/07
211	SOUR	SL/SO/03-G02	AYTIT	$30,688.67	$0.00	$30,673.22	NS	Post	225 days	60 days	100%	Fri 30/03/07	Fri 30/03/07
217	SOUR	SL/SO/50-G02	MAJDELZOUN	$48,880.67	$48,861.11	$48,861.11	NS	Post	225 days	60 days	100%	Fri 09/10/09	Tue 20/07/10
221	SOUR	SL/SO/45-G02	DEIR KANOUN RAS	$10,862.66	$10,808.35	$10,808.35	NS	Post	225 days	30 days	100%	Tue 14/07/09	Thu 25/03/10
222	SOUR	SL/SO/18-G02	SRIFA	$33,851.33	$33,833.08	$33,833.08	NS	Post	225 days	60 days	100%	Sun 19/07/09	Thu 29/04/10
223	SOUR	SL/SO/34-G02	BOUSTAN	$49,910.67	$49,810.85	$49,810.85	NCB	Post	240 days	60 days	100%	Thu 08/10/09	Thu 20/05/10
225	AKKAR	NL/AK/50-G01	KOBET CHAMRA	$35,940.00	$0.00	$35,580.60	NS	Post	225 days	60 days	100%	Mon 19/07/10	Tue 14/12/10
169													
170	**Mun. surrounding**	**NBC**		**$3,681,994.00**	**$3,233,782.26**	**$3,458,184.70**			**0 days**	**0 days**	**0%**	**Tue 18/03/08**	**Wed 01/06/11**
171	AKKAR	NL/AK/06-G01	BEBNINE	$933,514.00	$783,970.88	$894,840.00	NCB	Prior	180 days	180 days	100%	Tue 06/04/10	Mon 31/01/11
178	AKKAR	NL/AK/54-G01	ALMOHAMMARA	$104,146.00	$103,050.42	$103,050.42	NCB	Post	180 days	60 days	100%	Thu 20/03/08	Fri 15/05/09
172	MOUNIEH DONIEH	NL/MD/13-G01	MOUNIEH	$1,220,835.00	$1,038,780.00	$1,038,780.00	NCB	Prior	180 days	210 days	100%	Wed 11/06/08	Fri 23/07/10
173	MOUNIEH DONIEH	NL/MD/05-G01	BHANINE	$302,042.00	$257,201.03	$294,532.99	NCB	Prior	180 days	150 days	100%	Tue 18/03/08	Tue 02/06/09
174	MOUNIEH DONIEH	NL/MD/08-G01	DEIR AMMAR	$356,494.00	$320,788.20	$356,121.53	NCB	Prior	180 days	150 days	100%	Thu 20/03/08	Wed 30/12/09
175	MOUNIEH DONIEH	NL/MD/02-G01	BADDAWI	$458,908.00	$417,718.73	$458,586.76	NCB	Prior	180 days	180 days	100%	Thu 20/03/08	Fri 14/08/09
176	MOUNIEH DONIEH	NL/MD/13-G02	MOUNIEH(G02)	$306,055.00	$312,273.00	$312,273.00	NCB	Prior	180 days	60 days	15%	Thu 03/03/11	Wed 01/06/11
177													

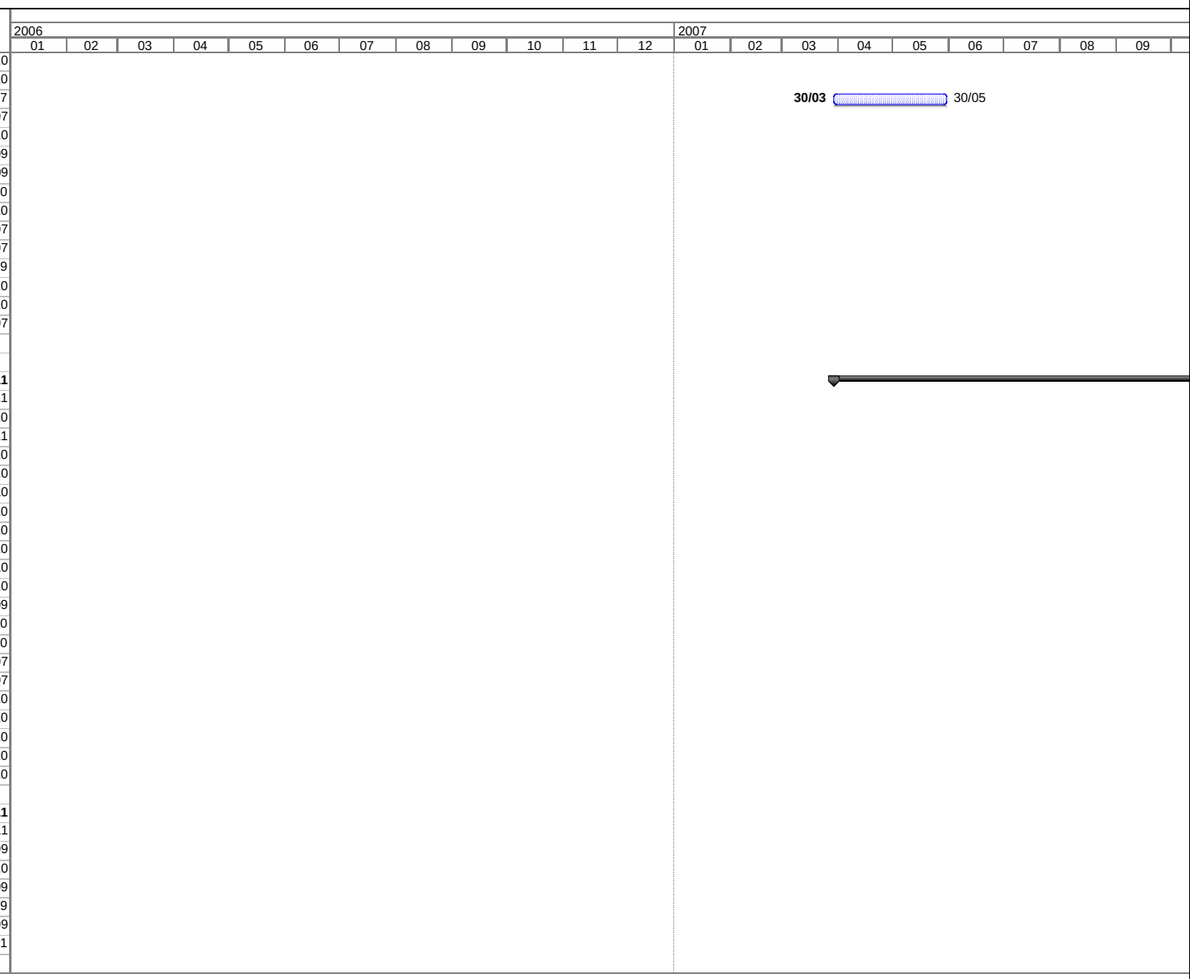

Project: Procurement Plan
Updated: Thu 05/05/11

EXECUTION PHASE | WORK STOPPING DUE TO THE RAIN SEASON | Summary | PROCUREMENT PHASE

PROCUREMENT PLAN
COMPONENT 1 : Reconstruction of Public Infrastructure

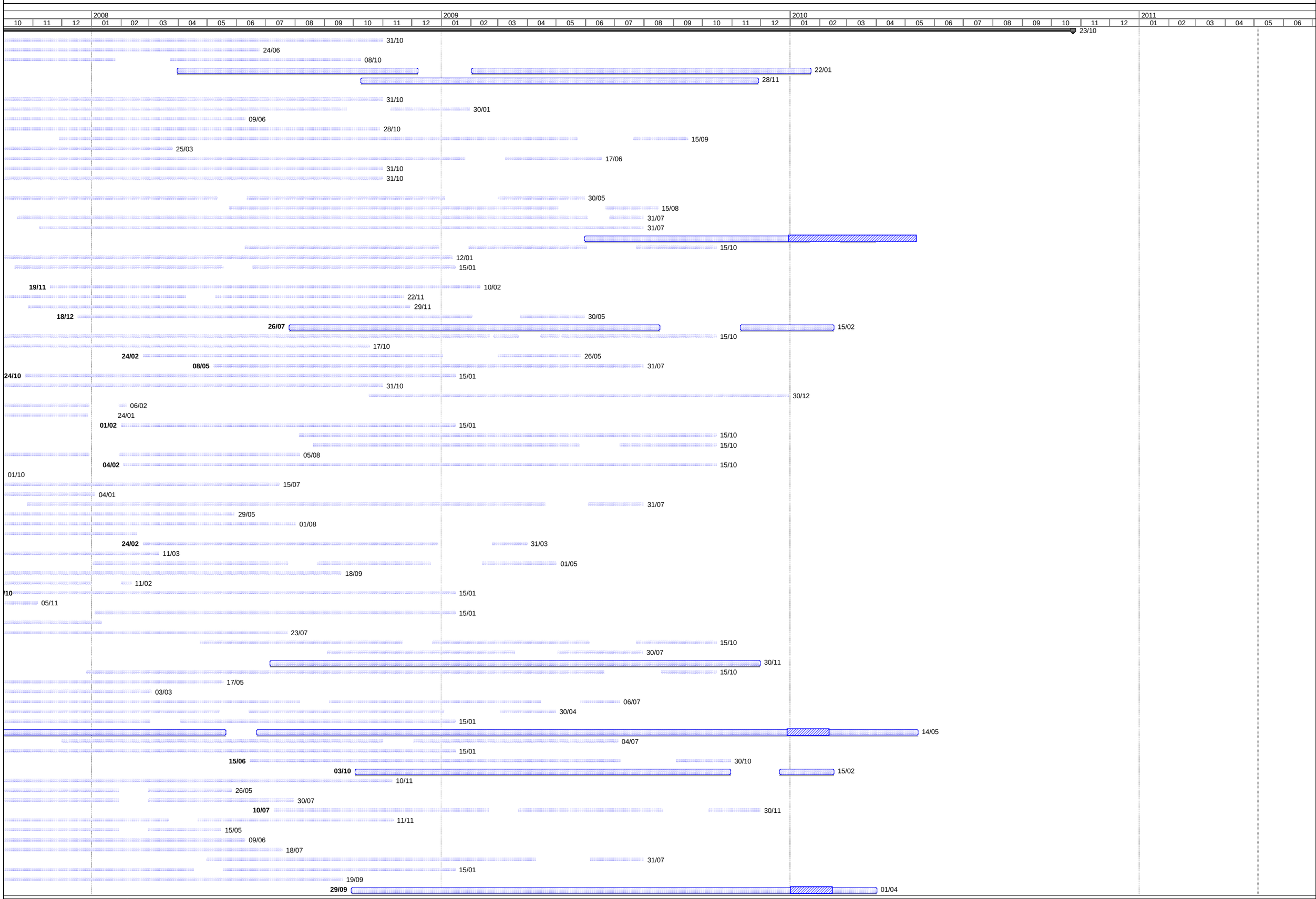

Project: Procurement Plan
Updated: Thu 05/05/11

EXECUTION PHASE | WORK STOPPING DUE TO THE RAIN SEASON | Summary | PROCUREMENT PHASE

PROCUREMENT PLAN
COMPONENT 1 : Reconstruction of Public Infrastructure

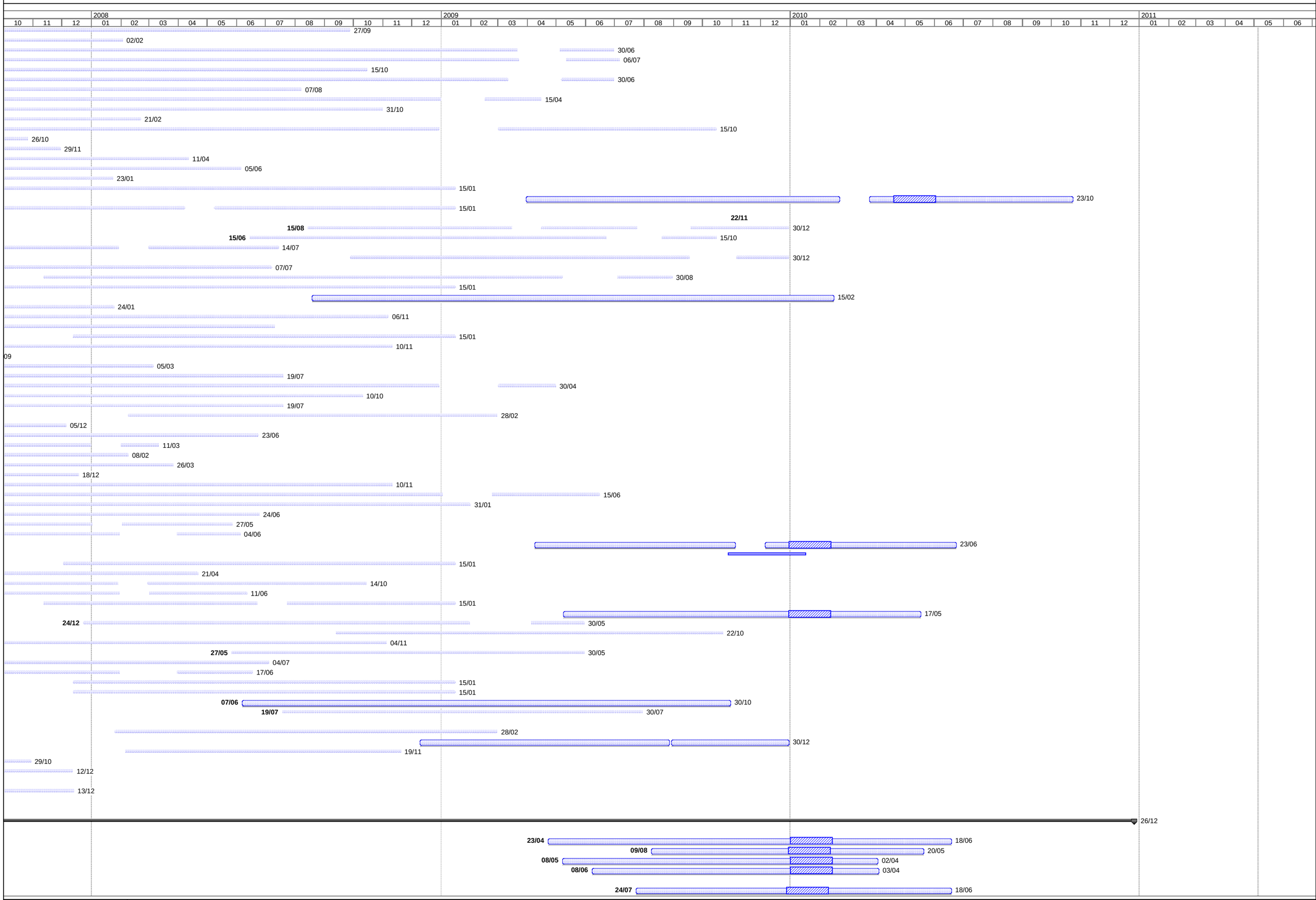

Project: Procurement Plan
Updated: Thu 05/05/11

EXECUTION PHASE | WORK STOPPING DUE TO THE RAIN SEASON | Summary | PROCUREMENT PHASE

PROCUREMENT PLAN
COMPONENT 1 : Reconstruction of Public Infrastructure

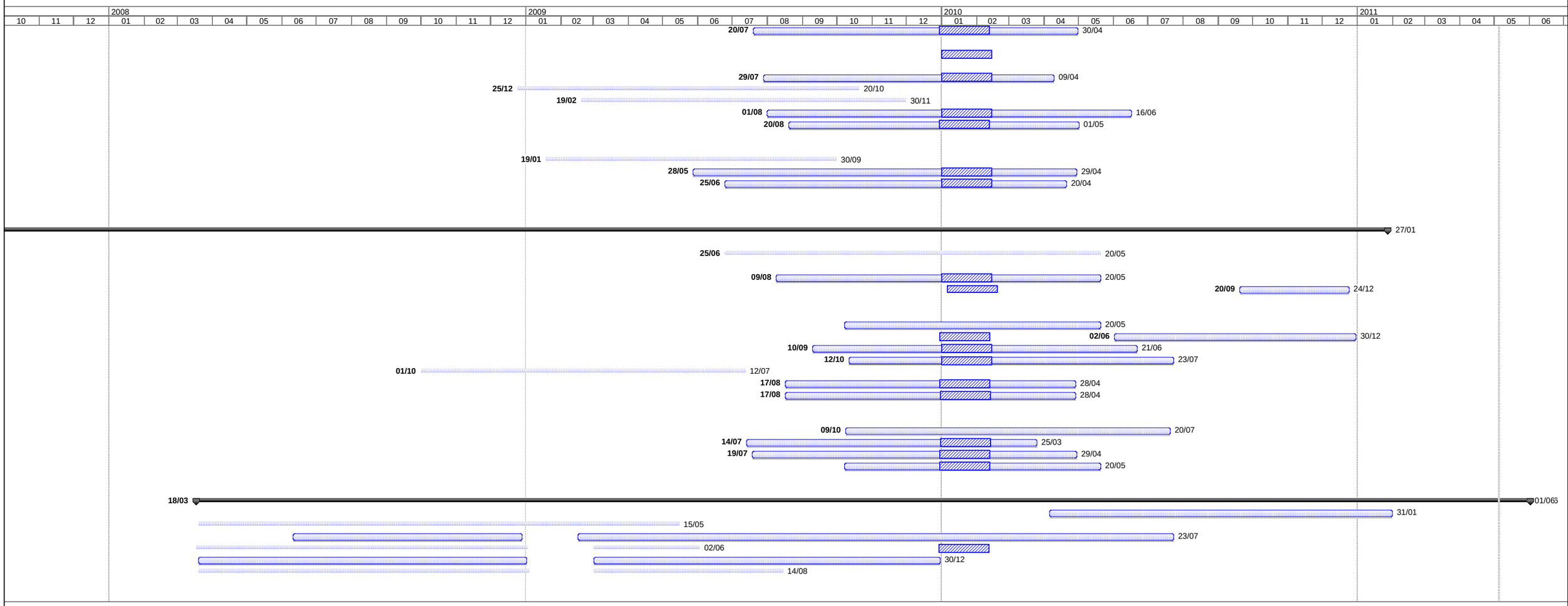

Project: Procurement Plan
Updated: Thu 05/05/11

EXECUTION PHASE | WORK STOPPING DUE TO THE RAIN SEASON | Summary | PROCUREMENT PHASE