



KINGDOM OF LESOTHO



MINISTRY OF HEALTH

## Southern Africa Tuberculosis and Health Systems Support Project



---

## VOLUME 2. – THE ESMF

## PROOF OF PUBLIC CONSULTATION

---

**Prepared for:  
Ministry of Health  
Maseru  
Lesotho**

**Prepared by:-**

Sibekile Mtetwa - Environmental Safeguards Specialist  
5 Soden Avenue  
Upper Hillside  
Hillside  
Harare  
Zimbabwe  
[mtetwa@utande.co.zw](mailto:mtetwa@utande.co.zw)

Ms. Lineo Mohlomi  
Health & Safety Manager  
Environmental Health Division  
Ministry of Health  
Maseru  
Lesotho  
[mohlomilineo@yahoo.com](mailto:mohlomilineo@yahoo.com)

## OTHER REPORTS IN THIS SERIES

---

This final ENVIRONMENTAL AND SOCIAL MANAGEMENT FRAMEWORK forms part of a series which is intended to provide complete documentation for the requirements of a holistic management of all forms of environmental and social impacts that may arise from the refurbishments and or upgrading of health care facilities and laboratories in the country.

This report contains the findings of a study conducted in selected institutions across the country and the framework has been developed on the basis of the local conditions and findings.

The following documents form the series:

1. ENVIRONMENTAL AND SOCIAL MANAGEMENT FRAMEWORK for the Lesotho TB Control Programme  
Volume 1: The ESMF
2. ENVIRONMENTAL AND SOCIAL MANAGEMENT FRAMEWORK for the Lesotho TB Control Programme  
Volume 2: Proof of Public Consultation

Report no.	001
Issue no.	001
Date of issue	26/01/16
Prepared	Sibekile Mtetwa
Checked	World Bank
Checked	MoH
Approved	

### THIS REPORT IS AVAILABLE FROM:

The Minister of Health  
Attention: The Secretary of Health  
Ministry of Health  
Maseru  
Lesotho

## TABLE OF CONTENTS

Page

<b>LIST OF ABBREVIATIONS .....</b>	<b>III</b>
<b>1. RECORD OF PUBLIC COMMUNICATIONS / MEETINGS .....</b>	<b>4</b>
1.1 CONSULTED STAKEHOLDERS .....	4
<b>2. THE CONSULTATION PROCESS.....</b>	<b>7</b>
2.4 COMPARISON OF ASPECTS RAISED .....	12
2.5 PUBLIC AWARENESS AND CONSULTATION PLAN .....	14
<b>3. THE RECORDS OF CONSULTATIONS .....</b>	<b>16</b>
3.1 PARTICIPATING MINISTRIES .....	16
3.1.1 MINISTRY OF LABOUR AND EMPLOYMENT .....	16
3.1.2 MINISTRY OF MINING.....	17
3.2.0 NGOs.....	24
3.2.1 TEBA Limited - Maseru .....	24
3.2.2 MDR - TB.....	26
3.3 MAFETENG .....	30
3.3.1 GOVERNMENT HOSPITAL .....	30
1 4.0 MEMBERS CONCERNS AND VIEWS .....	34
3.2 NATIONAL DRUG SERVICES ORGANISATION (NDSO) .....	36
2 4.0 MEMBERS CONCERNS AND VIEWS .....	37
4.0 MASERU DISTRICT .....	38
4.1 REFERRAL HOSPITALS .....	38
3 4.0 MEMBERS CONCERNS AND VIEWS .....	38
4.2 HEALTH CENTRES.....	40
4.3 BLOOD BANK .....	42
5.0 LERIBE DISTRICT .....	44
5.1 LOCAL LEADERSHIP.....	44
5.3 HEALTH CENTRE .....	50
5.5 PRIVATE HOSPITAL .....	55
6.0 MOKHOHLONG DISTRICT.....	57
6.1 LETSENG MINING HOSPITAL.....	57
7.0 CONSULTATION MEETING WITH STAKEHOLDERS .....	63

## TABLES

<b>Table A 10.3-1</b>	<b>Results of Stakeholder Survey .....</b>	<b>8</b>
-----------------------	--	----------

## FIGURES

<b>Figure A 10.4-1</b>	<b>Comparison of environmental aspects raised .....</b>	<b>12</b>
<b>Figure A 10.4-2</b>	<b>Comparison of economic aspects raised .....</b>	<b>13</b>
<b>Figure A 10.4-3</b>	<b>Comparison of social aspects raised .....</b>	<b>13</b>

**LIST OF ABBREVIATIONS**

DC	District Commissioner
DEAP	District Environmental Action Plan
EIA	Environmental Impact Assessment
EMP	Environmental Management Plan
ESMF	Environmental and Social Management Framework
ESMP	Environmental and Social Management Plan
GDP	Gross Domestic Product
GOL	Government of Lesotho
HIV	Human Immune Deficiency Syndrome Virus
IDA	International Development Agency
M&E	Monitoring and Evaluation
MDG	Millennium Development Goals
MFDP	Ministry of Finance and Development Planning
MLGC	Ministry of Local Government and Chieftainship
MTEC	Ministry of Environment, Tourism and Culture
NAC	National Aids Council
NEP	National Environmental Policy
NGO	Non-Governmental Organisation
PC	Project Coordinator
PCU	Programme Coordination Unit
PDO	Programme Development Objective
PRS	Poverty Reduction Strategy
RAP	Resettlement Action Plan
ARAP	Abbreviated Resettlement Action Plan
RPF	Resettlement Policy Framework
SIL	Specific Investment Loan.
STI	Sexually Transmitted Illnesses
TA	Technical Assistance / Assistant (according to context)
TB-HSSP	Tuberculosis and Health Systems Support Project

## 1. RECORD OF PUBLIC COMMUNICATIONS / MEETINGS

### 1.1 CONSULTED STAKEHOLDERS

**Table A 10.1** Consulted Stakeholders

	NAME	ORGANIZATION/	DESIGNATION	CONTACT
<b>1.0</b>	<b>TEAM MEMBERS</b>			
	S. Mtetwa	consultant	Consultant	+263775884628 +26668230891
	Ms. Lineo Mohlomi	EHD/MOH	Health & Safety Manager	+26658445643
<b>2.0</b>	<b>PARTICIPATING MINISTRIES</b>			
		Ministry of Environment, Tourism and Culture (MTEC)		
		Ministry of Health		
	Teboho mafooa	Ministry of labour and employment		
		Ministry of Finance		
		Ministry of Local Government		
	Posholi Jonathan	Ministry of Mining		
	Pokane Koatla	Ministry of Mining		+26658424599
	Malineo Seboholi	Ministry of Mining		+26663083873
	Mohato Moima	Ministry of Mining		+26663108734
<b>3.0</b>	<b>NGOs</b>			
	<b>TEBA Limited - Maseru</b>			
	Mabolaoana Phakisi	TEBA Limited		<b>+26662076856</b>
	Constantinus Senatla	TEBA Limited		<b>+26662076856</b>
	Sebongile Maweng	TEBA Limited	Head Nurse	<b>+26662076856</b>
	Keneuoe Letsika	TEBA Limited	Laboratory Technician	
	Stephen Mapota	TEBA Limited	Manager	
	<b>MDR - TB</b>			
	Odunayo Johnson Alakaye	Partners in health (Botsabelo MDR-TB)		
	Mabatloung mofolo	Partners in health (Botsabelo MDR-TB)	Site Director	<b>63097859</b>
	Mateboho Theoane	Partners in health (Botsabelo MDR-TB)	Cleaner	
	<b>TEBA CLINIC - LERIBE</b>			
	Stephen Mapota	TEBA Limited	Development coordinator	+26663338447
	Qhobela Lira	TEBA Limited	SC coordinator	+26658917722
	Magret Letsika	TEBA Limited	Laboratory technician	+26657767315
	Limakatso Lebelo	ICAP - TEBA Limited	Nurse Adviser	+26658870904
<b>4.0</b>	<b>MAFETENG</b>			
	<b>Government Hospital</b>			
	Dr. Kabala	Mafeteng Government Hospital	DMO	+26622700208
	Mathabiso klaas	Mafeteng Government Hospital	Coordinator – Departmental Nursing Services (CDNS)	+26658451175 +26622700208
	Tsiane Nthabiseng	Mafeteng Government Hospital	Administrator	+26658106818
	Majoel Makhonya	Mafeteng Government Hospital	Principal laboratory technician	+26622700208
	Mpho Makhata	Mafeteng Government Hospital	Cleaner	

	NAME	ORGANIZATION/	DESIGNATION	CONTACT
<b>Health Centre</b>				
	Sister Eusebia Lerotholi	Motsekua Health Centre	manager	
	Nthabeleng Sehlatsana	Motsekua Health Centre	Nursing assistant	
	Mapuleng Mochekoane	Motsekua Health Centre	Cleaner	
<b>pharmaceuticals</b>				
	Mafoto Khobotlo	National Drug Services Organisation (NDSO)	CSM	
	Mantle ntsohi	National Drug Services Organisation (NDSO)	Assistant logistics manager	
	Nthoesele Leopa	National Drug Services Organisation (NDSO)	Quality Assurance Manager	
	Palesa Mokomeng	National Drug Services Organisation (NDSO)		
<b>5.0</b>	<b>MASERU DISTRICT</b>			
<b>Referral Hospitals</b>				
		Queen Mamohato Memorial Hospital		
	Makatleho Makayane	Queen Mamohato Memorial Hospital	Nursing Manager	22220374
	Mamoonyane Lesesa	Queen Mamohato Memorial Hospital	Infection prevention and control	62206663 Mamoonyane.Le sesa@netcare.co .za
		Queen Mamohato Memorial Hospital		
	Camilla Letsota	Ampath Pvt Ltd (Queen Mamohato Memorial Hospital )	Safety Health and Environment Officer	52525050
	Khotso Hlehlisi	Mediguardwic Cleaning Services (Queen Mamohato Memorial Hospital )	Operations Manager	
<b>Health Centres</b>				
	Ntsihlele	Ratjomose LDF Health centre	Nursing Officer	63071575
	Maselloane Nthejane	Ratjomose LDF Health centre	Nursing Assistant	58038190
	Khorola Makhahliso	Ratjomose LDF Health centre	Cleaner	22316955
<b>Blood Bank</b>				
	Maleqhoa Nyopa	Blood transfusion services	Manager	22316091
	Khotso Kalake	Blood transfusion services	Laboratory Technologist	58924764
<b>6.0</b>	<b>LERIBE DISTRICT</b>			
<b>Local Leadership</b>				
	Karabo Sello	Leribe Urban Council	Assistant Administration Officer	+26622400709
	Matseliso Sejane	Rural district council		+26628400357
	Mokhabelane Morahanye	Ministry of Local Government - leribe		+26622400293
<b>Government Hospital</b>				
	Dr. Tshiteku Kalala	Motebang Government Hospital	Medical Superintendent	+26659785052
	Mathaabe Ranthimo	Motebang Government Hospital	Manager – Hospital Nursing Services	+26658862137
	Masello Mapota	Motebang Government Hospital	Senior Health Assistant	+26658434515
	Mpinane Letsie	Motebang Government Hospital	Hospital Administrator	+26658862137
	Lephuthing Mamosuoe	Motebang Government Hospital	TB Clinic Head	+26663433841
<b>Health Centre</b>				
	Mamelang Molise	Peka Health Centre	RMN	+26627088825
	Ester Mohapi	Peka Health Centre	Nursing Assistant	+26627088825



	NAME	ORGANIZATION/	DESIGNATION	CONTACT
	Lydia Sojane	Peka Health Centre	Cleaner	+26627088825
<b>Chal Hospital</b>				
	Rafube Molefi	Mamohau Hospital	Human Resources Development	+26658414812
	Teboho Likotsi	Mamohau Hospital	Maintenance Officer	+26658078552
	Laetitia Tanka	Mamohau Hospital	PHC Coordinator	+26658414812
	Makokonyane Khuswayo	Mamohau Hospital		+26657807970
	Makhenene Mahase	Mamohau Hospital	Cleaner	+26659049840
	Marethabile Ramolula	Mamohau Hospital	Cleaner	+26659115199
<b>Private Hospital</b>				
	Dr. R. L. Knight	Dr. C. Y. Knight Memorial Hospital	owner	+26658821389
	Mabothotha Tsenase	Dr. C. Y. Knight Memorial Hospital	Assistant nurse	+26658680364
	Mamabitjoa sekoai	Dr. C. Y. Knight Memorial Hospital	Cleaner	+26656644229
<b>7.0</b>	<b>MOKHOHLONG DISTRICT</b>			
<b>Mining Hospital</b>				
	Posholi Jonathan	Letseng Mine	Safety Manager	+26658866686
	Matsepo phosisi	Letseng Mine	PHC Coordinator	+26657684861
	Makapa Kampong	Letseng Mine	Snr Nursing Officer	+26658854041
	Lefatle Phakoana	Letseng Mine	Medical Superintendent	+26662100100
	Mamosa Mohapi	Letseng Mine	Environment Intern	+26663816805
	Tsikoe Busa	Letseng Mine	Senior Environmental Officer	+26658183888
	Finane Mapota			
<b>8.0</b>	<b>CONSULTATION MEETING WITH STAKEHOLDERS</b>			
	Lerato Nkhetse	MDA - Migrant Assistant	<a href="mailto:nkhetsel@gmail.com">nkhetsel@gmail.com</a>	59519138
	Ndynabangi Dickson	MDA - Migrant workers Association	<a href="mailto:ndyanadick@gmail.com">ndyanadick@gmail.com</a>	50790680
	Sibekile Mtewa	MoH	<a href="mailto:mikemtetwa@live.com">mikemtetwa@live.com</a>	68230891
	Mantai Malataliana	MOLE Labour	<a href="mailto:Mntmalataliana280@gmail.com">Mntmalataliana280@gmail.com</a>	58902770
	Mpinane Masupha	Labour	<a href="mailto:mpinanecm@gmail.com">mpinanecm@gmail.com</a>	22315725
	Thakabanna Lebitsa	Labour	<a href="mailto:thakabannalebitsa@gmail.com">thakabannalebitsa@gmail.com</a>	22315725
	Tsatsana Molomane	Labour		59612352
	Stephen Mapota	TEBA	<a href="mailto:stephen@teba.co.za">stephen@teba.co.za</a>	63334887
	Limatso Lebelo	ICAP	<a href="mailto:lebelol@org.ls">lebelol@org.ls</a>	58870904
	Mashale Shale	ICAP	<a href="mailto:shalem@icap.org.ls">shalem@icap.org.ls</a>	58880726
	Dr. Simon Marealle	MoH	<a href="mailto:smarealle@gmail.com">smarealle@gmail.com</a>	63210510
	K. Kalake	LBTS	<a href="mailto:khotsokalake@yahoo.com">khotsokalake@yahoo.com</a>	58880726
	Dr. David Omotayo	PIH	<a href="mailto:domotayo@pih.org">domotayo@pih.org</a>	63097129
	Pokane Koatla	Mining	<a href="mailto:Pc.koatla@gmail.com">Pc.koatla@gmail.com</a>	58424599
	Dr. L. Maama	MoH - TB Program Manager	<a href="mailto:Maama36@hotmail.com">Maama36@hotmail.com</a>	58949666

## 2. THE CONSULTATIONPROCESS

### 2.1 Objectives of Consultations

The objectives of consulting all these stakeholders were:

- To inform them of the proposed project and its likely impacts on their activities and general surroundings.
- To gather the views of the stakeholders on the proposed project.
- To accommodate the stakeholders' concerns during the project implementation.
- To establish the social implications of the project on the different stakeholders.

### 2.2 Stakeholders Consulted

A series of stakeholder consultations were conducted throughout the study period. Appendix 11 is a list of the stakeholders who were consulted. Some of the consultations were round table discussions and/or focus group discussions. A questionnaire was also administered during the consultations (Appendix 11 – Shows Questionnaires used). The stakeholders who were consulted include:

1. Participating Government Ministries:
  - Ministry of Environment, Tourism and Culture (MTEC)
  - Ministry of Health
  - Ministry of labour and employment
  - Ministry of Finance
  - Ministry of Local Government
  - Ministry of Mining
2. Health Care Facilities
  - Referral Hospitals
  - Large Hospitals
  - Health Centres
  - Private Non Profit (NGO)
  - Private for-Profit
  - Pharmaceuticals
  - Blood Transfusion Services
  - MDR TB clinic (Multiple Drug resistant TB)
3. Rural District Councils
4. Urban Council
5. The NGO community
6. Local leadership

The individual stakeholders who were consulted are listed in Appendix 11 together with a sample of the records of the interviews. Their views were assessed in terms of environmental, economic and social effects the project will exert on them.

### 2.3 Methodology

The following methods were used to assess the social dynamics of the project on the beneficiaries and communities where the project will be implemented to come up with a sound management plan that will lay stronger foundations for the Health Care delivery system:

- Review of Literature and reports on Health care delivery in Lesotho.
- Site Visits to communities where the project will be implemented
- One on one interview with individual stakeholders.
- request for written proposals/comments
- Focussed group discussions with groups of stakeholders.
- the administration of a questionnaire
- Direct observation and discussion in the field.
- General data Collection from all stakeholders

Key stakeholders were identified by the MoH and together with the Consultant. The Stakeholders were then engaged in order to identify their concerns and values with respect to the project under consideration. This allowed the identification of key project environmental and social dynamics and made sure that all those identified as stakeholders were conferred with. The Environmental/Social consultant shared information about the proposed project with the concerned public to enable meaningful contributions and thus enhance the success of the project.

#### 2.4 Results of the Stakeholders' Survey

During the visits to evaluate the social management risks the identified stakeholders (See Appendix 11) were consulted, and the specific concerns raised by the stakeholder are attached as appendices (See Appendix 11). Table 7-1 below is a summary of their concerns grouped into three sectors; the Health Care Facilities, the Government Departments and the NGOs.

Table A 10.3-1 Results of Stakeholder Survey

No.	COMMENTS FROM THE SURVEY	
1.0	Health Care Facilities	
1.1	Environmental	<ul style="list-style-type: none"> <li>• Do not envisage any significant impacts as the projects will be within the footprint of existing infrastructure, i.e. Existing Health Care Facility areas.</li> <li>• Concerned about vegetation clearing as vegetation is already scarce in the project areas.</li> <li>• Engage in selective tree cutting and non destructive extraction of rocks for use in the construction of structures.</li> <li>• Use of concrete bricks and steel beams in construction/refurbishments can reduce destructive extraction of local materials.</li> <li>• Rehabilitate burrow pits and fill up gullies</li> </ul>
1.2	Economics	<ul style="list-style-type: none"> <li>• Expecting the refurbishments/ construction works to benefit local communities by providing employment.</li> <li>• Looking forward to the project impacting on the affected populations positively by improving their health and affording them to be productive again, thus impacting positively on the economy of the country.</li> <li>• Choice of Health care facilities for rehabilitation should be strategic enough to have a significant catchment area and service a large population.</li> </ul>
1.3	Social	<ul style="list-style-type: none"> <li>• People will become productive again and command better livelihoods.</li> <li>• TB programme will reach out to families of affected miners thus bringing the much needed relief and a curb on the ever spreading diseases.</li> <li>•</li> </ul>
2.0	Government departments & RDCs	
2.1	Environmental	<ul style="list-style-type: none"> <li>• Since the project is targeting already existing infrastructure, there will be little impact on the environment, if anything the impacts will be positive as they involve refurbishments.</li> <li>• Construction work may induce environmental issues like erosion and gully</li> </ul>

No.	COMMENTS FROM THE SURVEY	
		<p>formation, so this should be taken into consideration and the requisite mitigation measures put in place.</p> <ul style="list-style-type: none"> <li>The general populace should be made aware of environmental issues through community awareness campaigns.</li> </ul>
2.2	<b>Economics</b>	<ul style="list-style-type: none"> <li>The programme will result in more people accessing the Health Care Delivery.</li> <li>Beneficiaries will realise an improvement in livelihoods as they become productive again.</li> <li>The projects will prolong the life of the Health Care infrastructure which badly needs the refurbishment.</li> <li>Projects will serve to create employment both during the construction phase and implementation, when they TB programme will be rolled out.</li> </ul>
2.3	<b>Social</b>	<ul style="list-style-type: none"> <li>Good infrastructure will benefit the locals, in that they will receive standard services more efficiently.</li> <li>If communities are employed during the rehabilitation of their local infrastructure it will create a sense of ownership and the structures will be better maintained.</li> <li>The improvement of the infrastructure will improve the social status of the communities, inducing easy access to essential services previously not available.</li> <li>Employment created by the refurbishment exercises will reduce social vices and improve social/family cohesion.</li> <li>Completed projects can enhance sustainable development thereby uplifting the quality of life in the community.</li> <li>Targeting of workers during the project should not be discriminatory (sex, culture, religion etc) respect local leadership, avoid child labour and target the deserving.</li> <li>As local labour will be used it is highly unlikely that social values will be disturbed by the projects.</li> <li>There will; be a need to involve HIV/AIDS counsellors to bring awareness of the scourge to the workers and beneficiaries.</li> </ul>
3.0	<b>NGOs</b>	
3.1	<b>Environmental</b>	<ul style="list-style-type: none"> <li>Projects should ultimately aim to reduce the ever increasing TB-HIV/AIDS burden which has engulfed the nation.</li> <li>Need to observe all environmental concerns during project implementation to avoid triggering such this as soil erosion, gully formation etc since most of our facilities are on steep slopes.</li> <li>Vegetation is scarce in the country, so clearing should be reduced to a minimum.</li> </ul>
3.2	<b>Economics</b>	<ul style="list-style-type: none"> <li>Increase the level of income of the local who will be engaged during the construction phases.</li> <li>More TB patients will be reached out to, and as they improve in health they will also become more productive and add to the economic growth of the nation.</li> </ul>
3.3	<b>Social</b>	<ul style="list-style-type: none"> <li>As people become more productive their livelihoods will also be improving.</li> <li>Target to empower women to run key economic activities to raise their social status.</li> <li>Gender issues should be taken seriously.</li> <li>The working hours during construction should be such that patients will not be affected.</li> </ul>

## 2.5 Stakeholders' Attitudes toward the Project

All stakeholders were supportive of the project since it is geared to lessen the TB-HIV/AIDS burden that is currently engulfing the country. The Primary beneficiaries, TB-affected individuals and households will be afforded a chance to access health care services easier and get a reprieve livelihood improvement from improved health and increased productivity. They appreciated the contribution the project will have on improving the social wellbeing of the nation in general, i.e.:

- **Health benefits:-** The project will mainly benefit mining communities, high TB–burden regions and cross-border areas. Mine workers, ex-miners, their families, labour-sending areas, and health workers will be direct beneficiaries. The project will directly benefit women, particularly in the small-scale mining sector.
- **Improve coverage:-** The project will improve coverage and quality of key TB control and occupational lung disease services in the following manner:-
  - Percentage of pansusceptible TB patients cured in line with regional protocols
  - Percentage of drug-resistant TB cases who complete treatment. (This includes cured patients plus those who complete the treatment but the culture result is unavailable.)
  - Percentage of suspected TB cases tested for HIV in the targeted geographic areas.
  - Percentage of ex-miners and miners screened annually for TB, silicosis, and other occupational lung diseases according to national and regional protocols
  - Number of miners and ex-miners successfully referred for TB and occupational health services from South Africa and within country.
- **Improve access:-** The project will help improve access to quality TB prevention and treatment services by supporting such roll-out and implementation of a package of harmonized TB prevention and treatment services
- **Occupational health services:-** The project will strengthen the core occupational health services and safety standards in the country. It will help to make TB a compensatable work related illness
- **Strengthen basic health systems:-** The project will help to strengthen basic health systems to position the country to better manage the complex TB epidemic and associated diseases. It will prioritize: (i) improving quality and availability of skilled human resources for disease surveillance, management of MDR-TB, and occupational health services; (ii) strengthening diagnostic capacity; and (iii) strengthening mine health regulation.
- **Human Resources:-** The project will improve the quality and availability of Health care human resources by promoting the development of a skilled health workforce for disease control across countries and achieving economies of scale.
- **Disease surveillance and diagnostic capacity:-** The project will strengthen disease surveillance and diagnostic capacity by capacitating selected laboratories. This will involve refurbishing them, equipping them and developing them up to accreditation.
- **Mine health regulation:-** The project will strengthen mine health regulations by updating regulatory frameworks and coordination in reporting on mine health and safety performance across countries; and (ii) strengthen regulatory institutions to better enforce compliance with mine health and safety standards.
- **Education:-** children access to better and quality education will also improve as parents will be able to pay fees. in time as well as buying other education materials for their children, since they will be productive again

- **Gender equality:-** improved incomes and participation of women will improve gender relations at both the household and community levels.
- **Decrease in antisocial behaviour:-** when people become productive anti social behaviour like prostitution, crime resulting from both idleness and poverty will decrease and improve the welfare and raise the social status of the vulnerable groups in the communities.
- **Social integration:-** most people living in poverty are not able to participate on equal term with others in the communities and with improved incomes they will be able to participate on equal terms with others. This will help promote social integration and unity at the grass roots levels. Their social status, self esteem will also improve and this will improve their confidence which is good for self empowerment. This also the best way of integrating secluded groups like women and youths in community development programmes.
- **Employment generation:-** though this will be seasonal the Public Community Works project will create jobs to the affected community which help to improve their incomes, their livelihoods, and reduce idleness. Participating households will acquire assets that help raise their social status.
- **Business and economic growth:-** The local business owners will also benefit from the project. Increased disposable incomes for the communities' increases their spending power and growth of the local businesses and the community in general.

## 2.4 COMPARISON OF ASPECTS RAISED

### a) Comparison of environmental aspects

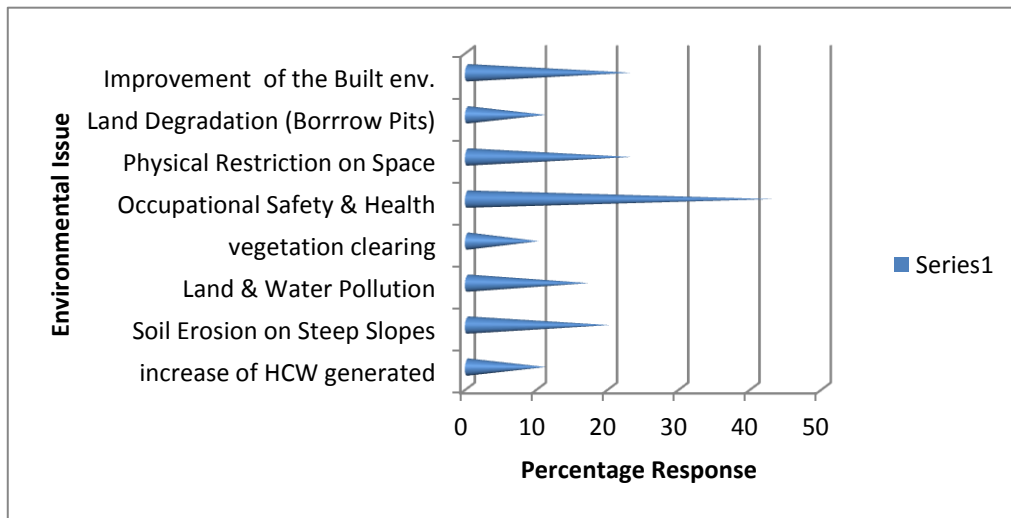

**Figure 2-1** Comparison of environmental aspects raised

From the graph above environmentally many people (40%) were concerned with occupational health and safety in the mines and quarries around the country. It is the main cause of the diseases and thus people are wary about it. The fact that TB is not a compensatable work related illness in terms of the Lesotho legislation is a cause for concern for many and they are eagerly awaiting the legislative reviews that will change this status. The other issues like soil erosion on steep slopes, lack of land for expansion and improvements on the built environment came second with 20% of stakeholders mentioning them. Vegetation clearing was the least mentioned as most of the expansions will be within the footprint of existing infrastructure.

### b) Comparison of economic aspects

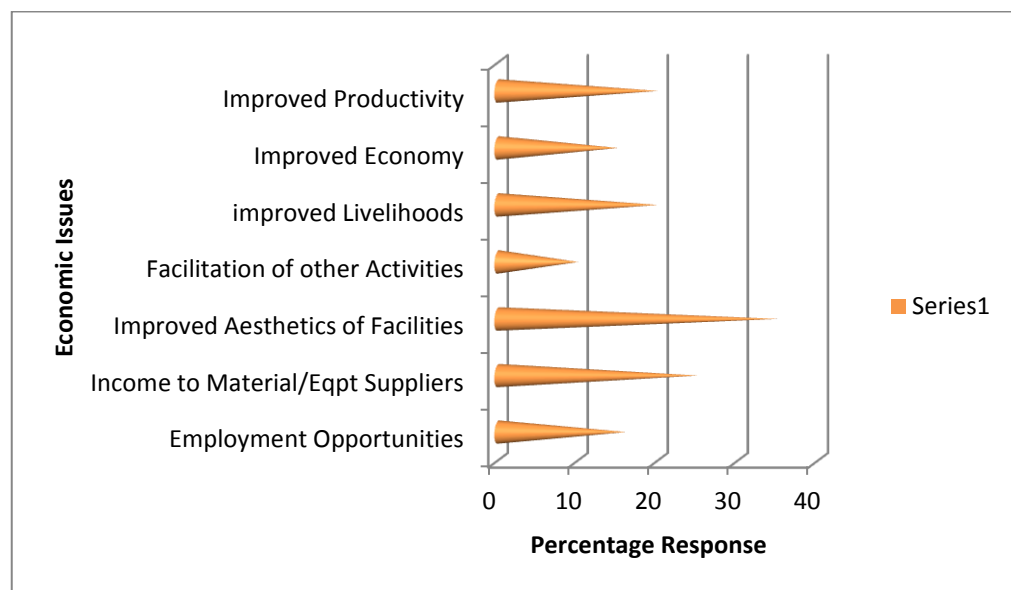
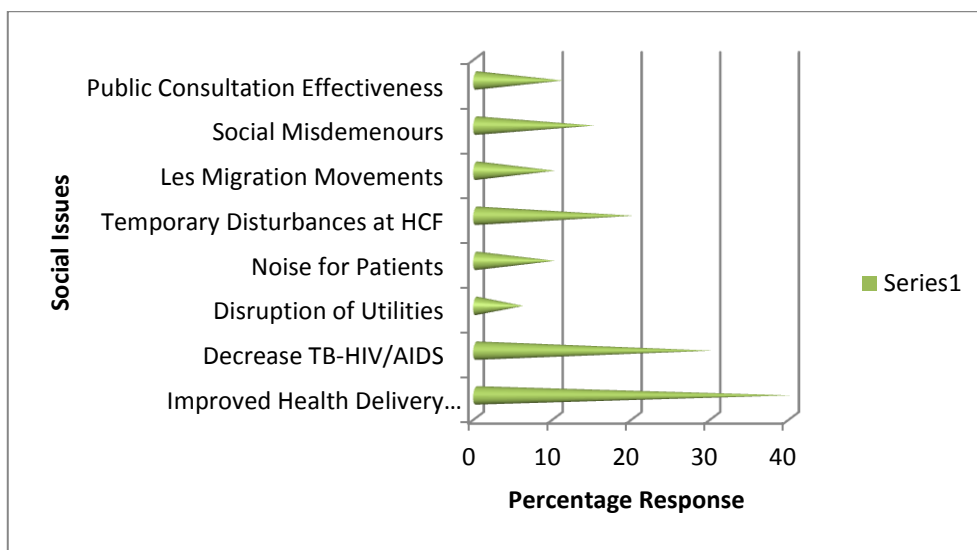

**Figure 2-2** Comparison of economic aspects raised

Many of the consulted stakeholders (35%) welcomed the potential for improved aesthetics of the Health Care Facilities, some of which are badly in need of maintenance. Income to material and equipment suppliers was also mentioned by many stakeholders (25%). Improved productivity, economy and livelihoods were equally mentioned at 16%.

Though least in the percentage responses, employment creation and facilitation of other activities, are key in the project as this will assist many to pull out of the poverty cycle by offering the otherwise redundant local folks some form of employment during the refurbishment exercise and will create further employment as people continue to be engaged in the various expanded programmes.

**c) Comparison of social aspects responses**



**Figure 2-3** Comparison of social aspects raised

The improved health delivery services issue tops the social aspects with 40%. This is because the current situation is a problem to many people who end up not receiving treatment because of the inefficiencies of the system. The issue of decreased TB-HIV/AIDS received second level of responses (29%) as this is the main thrust of the proposed project.

The other major social issue raised was the potential for temporary disturbances at the health centre with 19%. This may require shifting of wards to make way for the refurbishments. It was followed by the potential for social misdemeanours (20%). This is because once people are grouped and start working together and start receiving some income, relationships start to develop which may affect the established social fabrics. The refurbishments will definitely cause some noise for the patients (10%). It will also cause people to migrate less for medical reasons as the health care services will now be available.



## **2.5 PUBLIC AWARENESS AND CONSULTATION PLAN**

For the successful identification and assessment of project specific environmental and social impacts and development/recommendation, implementation and monitoring of the respective mitigation or enhancement measures, a continuous consultative process is required. The implementing agency, Ministry of Health (MoH) has the responsibility to effectively engage stakeholders in achieving the project objectives for the benefit of all. Through consultations, it will create a bridge of communication between the public and the Government, which will improve the efficiency and transparency of project execution. This public consultation plan (PCP) forms part of the ESMP and is the same for all categories of the planned sub-projects. The development of this ESMF is based on a consultative process comprising key stakeholders at the national, district and local levels and sought their feedback. Key government agencies and NGOs have been consulted at the various levels to obtain their consent on the ESMF (Appendix 11).

### **2.5.1 Objectives of the Plan**

This plan provides a framework for achieving effective stakeholder involvement and promoting greater awareness and understanding of issues so that the project is carried out effectively within budget and on-time to the satisfaction of all concerned. The goals of the public consultations are to provide the PCU with:

- Status of implementation of the identified measures,
- A sense of the concerns, priorities and aspirations of the beneficiaries as they implement the measures,
- Information to shape the programs of the project as it progresses,
- Whenever possible, specific recommendations and proposals.

In addition to the aforementioned goals, the key objectives of public consultation during the preparation of safeguards instruments including ESMF include:

- To provide the participating districts with:
  - A forum to interact constructively and make progress towards solutions and actions
  - Feedback from PCU on information received and steps to follow

### **2.5.2 Principles**

To ensure effective implementation of this plan, the PCU shall be committed to the following principles:

- promoting openness and communication;
- ensuring effective stakeholder involvement;
- Evaluating the effectiveness of the engagement plan in accordance with the expected outcomes.

Thus the Beneficiaries are given:

- Clear information on the purpose and objectives of the meeting
- Opportunity to express individual views without interruption or contradiction
- Opportunity to build on views expressed and, whenever possible, to discuss and reach conclusions, consensus or recommendations
- Opportunity to engage in open-ended discussion (generally at the conclusion of the meeting)

### **2.5.3 Structure of the Consultations**

Consultation meetings will generally take two approaches; (i) individual interviews involving completion of a standard questionnaire, (ii) focus group meetings. The consultations will also be structured along the following lines:

- Advance notification
- Introduction and information
- Early break-up into work groups or roundtables
- Opportunity for each participant to make a presentation
- A closing session to allow open discussion between participants and PCU members

The PCU will normally act as facilitators, although professional facilitators may be employed when it is appropriate. Members of the general public may state their views:

- In a brief presented at the meeting or submitted to the PCU before the established deadline.
- Speaking at the public meeting, using whatever form of presentation they consider appropriate.

#### **2.5.4 Public Disclosure Plan**

Following the public consultation, all comments and briefs will be analyzed by the PCU, which shall prepare a report for the MoH. **The report will be published and made available to the concerned community grouping and to anyone else upon request.**

For projects such as the **Tuberculosis and Health Systems Support Project**, the World Bank procedures require that an ESMF be prepared and publicly disclosed prior to project appraisal. This allows the public and other stakeholders to comment on the possible environmental and social impacts of the project, and the appraisal team to strengthen the frameworks as necessary, particularly measures and plans to prevent or mitigate any adverse environmental and social impacts.

In line with this, the ESMF will be available at the relevant institutions at all levels and be publicly disclosed both in country and at the World Bank's Info-Shop. The MoH will make copies of the ESMF available in selected public places in English and local language in compliance with the World Bank's *Public Consultation and Disclosure Policy*. It is proposed that the locations of copies are announced through radio announcement in addition to press releases.

Any ESMPs and other safeguards instruments that will be prepared for sub-projects under the **Tuberculosis and Health Systems Support Project** will also need to be disclosed to the public and Bank/s info-Shop. Copies of the EMPs should be made available to communities and interested parties in accessible locations through local government authorities, (e.g., local councils, district offices). Copies of the ESMPs should also be provided to the implementing agencies and submitted to the World Bank. This will ensure record keeping of all activities implemented under the ESMF and ensure that third party audits have adequate information when undertaking annual environmental and social audits

### 3. THE RECORDS OF CONSULTATIONS

#### 3.1 PARTICIPATING MINISTRIES

##### 3.1.1 MINISTRY OF LABOUR AND EMPLOYMENT

###### (i) Meeting With Teboho Mafooa



KINGDOM OF LESOTHO  
MINISTRY OF HEALTH

#### THE DEVELOPMENT OF AN ESMF AND ICWMP FOR THE LESOTHO NTP- MOH

##### QUESTIONNAIRE

NAME TEBOHO MAFOOA  
 ORGANISATION MINISTRY OF LABOUR & EMPLOYMENT  
 PHYSICAL ADDRESS BUS STOP AREA, ~~AT~~ OXFORD BUILDINGS  
 PHONE NUMBER +266 59802078 E-MAIL ADDRESS tmafooa@gmail.com

The Government of Lesotho through the Ministry of Health's National TB Program is in the process of preparing for a regional TB Project with World Bank technical and financial support. The proposed Regional TB project will comprise of various sub-projects with different levels of impact and located at various places within the country. The project activities will include.

- (i) The construction, refurbishment and upgrading of health facilities and laboratories, and
- (ii) The national roll out of the TB programme

These programmes have a bearing on the social and environmental dimension and will affect the people and the region in one way or another. Environmental issues, economic issues and social issues will be looked at as a programme to come up with best practices to be implemented is being formulated. As a stake holder that will be affected by these Developments and related activities (positively or negatively), what are your views about these activities in your locality? Comment against these dimensions.

##### FOCAL DIMENSIONS

###### 1.0 Environmental Concerns:

- In the Planning Phase of the Construction, refurbishment and upgrading of health facilities, as the project is being introduced to the areas and people start planning to implement (surveys, demolitions, clearing etc) what environmental impacts do you envisage?

*Since our mandate is to prevent accidents and health illness for the workers in formal employment we emphasize that during construction and refurbishment workers be given protection against hazardous operations.*

- In the Implementation/operation Phase, as the project is being implemented ( use of structures, buildings, warehouses, etc ) what environmental impacts do you envisage?

*The risk assessment profile for construction activities should be developed, whereby asbestos is to be worked on, competent and authorized personnel should handle it.*

*If it is to be exposed, it should be in a good manner that is done by relevant companies in the country or outside the country.*

2.0 Economic Aspects:

- How is the project going to affect Livelihoods/economic base.  
*The project shall create jobs for local people, whereby expatriates are engaged they shall have work permits.*

3. Social Aspects:

- Demographic: (Population characteristics) - Existing migration movements  
*Since people will migrate from rural to urban areas or from their homes to workstation, there might be fight for jobs. Also HIV/AIDS may rise since people will be from away from their spouses.*

4. Cultural Aspects:

- What is the people's attitude towards the project (general & personal impacts; trust in developers; transparency of process; and overall support for the project)

5. Welfare profile:

- Adequacy of services (General Infrastructure and Community Services and Facilities)– are the current health facilities adequate?

6. Other Comments:

*The project should try as much as possible to align itself with labour laws.*

Signed:

interviewee

*Teboho MAFONA* Date *08/01/16*

*Ministry of LABOUR & EMPLOYMENT*

Interviewer

.....Date.....

**3.1.2 MINISTRY OF MINING**  
**(i) Meeting with Pokane Koatla**



KINGDOM OF LESOTHO  
MINISTRY OF HEALTH

THE DEVELOPMENT OF AN ESMF AND ICWMP FOR THE LESOTHO NTP- MOH

QUESTIONNAIRE

NAME ..... POKANE HOATLA .....  
 ORGANISATION ..... MINISTRY OF MINING .....  
 PHYSICAL ADDRESS ..... CNY Constitution & Parliament Road, Maseru .....  
 PHONE NUMBER ..... +266 58 42 4599 E-MAIL ADDRESS ..... p.c.hoatla@gmail.com

The Government of Lesotho through the Ministry of Health's National TB Program is in the process of preparing for a regional TB Project with World Bank technical and financial support. The proposed Regional TB project will comprise of various sub-projects with different levels of impact and located at various places within the country. The project activities will include.

- (i) The construction, refurbishment and upgrading of health facilities and laboratories, and
- (ii) The national roll out of the TB programme

These programmes have a bearing on the social and environmental dimension and will affect the people and the region in one way or another. Environmental issues, economic issues and social issues will be looked at as a programme to come up with best practices to be implemented is being formulated. As a stake holder that will be affected by these Developments and related activities (positively or negatively), what are your views about these activities in your locality? Comment against these dimensions.

**FOCAL DIMENSIONS**

**1.0 Environmental Concerns:**

- In the Planning Phase of the Construction, refurbishment and upgrading of health facilities, as the project is being introduced to the areas and people start planning to implement (surveys, demolitions, clearing etc) what environmental impacts do you envisage?  
The project will have a negative impact on water resource  
- existing vegetation on the areas  
- soil/soil erosion
- In the Implementation/operation Phase, as the project is being implemented ( use of structures, buildings, warehouses, etc ) what environmental impacts do you envisage?  
- water consumption and water pollution  
- Air pollution  
Damages to natural landscape and flora

2.0 Economic Aspects:

- How is the project going to affect Livelihoods/economic base.

- Employment of the local people  
 - Benefit by local or new business in the area

3. Social Aspects:

- Demographic: (Population characteristics) - Existing migration movements

- There will be no need for people to go to towns for services in the rural areas  
 - there will be no referral to Flegeng/ Bloemfontein for treatment.

4. Cultural Aspects:

- What is the people's attitude towards the project (general & personal impacts; trust in developers; transparency of process; and overall support for the project)

- positive attitude toward the project  
 - Culturally friendly  
 - People will need see transparency in terms of service deliveries.

5. Welfare profile:

- Adequacy of services (General Infrastructure and Community Services and Facilities)– are the current health facilities adequate?

They is no adequate services around the mines in Lesotho, other mines do not have health services at all.

6. Other Comments:

/ /

Signed:

interviewee Roath Date 12/01/16

Interviewer ..... Date.....

(ii) Meeting with Malineo Sebohli



**KINGDOM OF LESOTHO  
MINISTRY OF HEALTH**

**THE DEVELOPMENT OF AN ESMF AND ICWMP FOR THE LESOTHO NTP- MOH**

**QUESTIONNAIRE**

NAME MALINGO SEBOHOLI  
 ORGANISATION MINISTRY OF MINING  
 PHYSICAL ADDRESS LMDC BLOCKA, LEVEL 4  
 PHONE NUMBER +266 63083873 E-MAIL ADDRESS m.seboholi@yahoo.co.uk

The Government of Lesotho through the Ministry of Health's National TB Program is in the process of preparing for a regional TB Project with World Bank technical and financial support. The proposed Regional TB project will comprise of various sub-projects with different levels of impact and located at various places within the country. The project activities will include.

- (i) The construction, refurbishment and upgrading of health facilities and laboratories, and
- (ii) The national roll out of the TB programme

These programmes have a bearing on the social and environmental dimension and will affect the people and the region in one way or another. Environmental issues, economic issues and social issues will be looked at as a programme to come up with best practices to be implemented is being formulated. As a stake holder that will be affected by these Developments and related activities (positively or negatively), what are your views about these activities in your locality? Comment against these dimensions.

**FOCAL DIMENSIONS**

**1.0 Environmental Concerns:**

- In the Planning Phase of the Construction, refurbishment and upgrading of health facilities, as the project is being introduced to the areas and people start planning to implement (surveys, demolitions, clearing etc) what environmental impacts do you envisage?

*The surveys will take time of people and might affect the productivity of mines. The other works might affect the surrounding environment by dust.*

- In the Implementation/operation Phase, as the project is being implemented ( use of structures, buildings, warehouses, etc ) what environmental impacts do you envisage?

*The structures are going to be very useful, especially clinics to patients and might bring a lot of different impacts in the recovery of patients.*

2.0 Economic Aspects:

- How is the project going to affect Livelihoods/economic base.

People will get jobs during the implementation and others will see business opportunities.

3. Social Aspects:

- Demographic: (Population characteristics) - Existing migration movements

As the clinics are built, there will be health workers migrating to these places & this might impact negatively to surrounding communities.

4. Cultural Aspects:

- What is the people's attitude towards the project (general & personal impacts; trust in developers; transparency of process; and overall support for the project)

People will need transparency when jobs are awarded.

5. Welfare profile:

- Adequacy of services (General Infrastructure and Community Services and Facilities)– are the current health facilities adequate?

In the mines the clinics are <sup>only</sup> going to present at big diamond mines and they are very much needed in other mines.

6. Other Comments:

.....  
 .....  
 .....

Signed:

interviewee



Date

07/01/16.

Interviewer

Date

(iii) Meeting with Mohato Moima



M/NBS



KINGDOM OF LESOTHO  
MINISTRY OF HEALTH

THE DEVELOPMENT OF AN ESMF AND ICWMP FOR THE LESOTHO NTP- MOH

**QUESTIONNAIRE**

NAME Mohale Moma  
 ORGANISATION Ministry of Mining  
 PHYSICAL ADDRESS Cape Parliament & Constitution Road  
 PHONE NUMBER 63108734 E-MAIL ADDRESS mohalecm@celloot.com

The Government of Lesotho through the Ministry of Health's National TB Program is in the process of preparing for a regional TB Project with World Bank technical and financial support. The proposed Regional TB project will comprise of various sub-projects with different levels of impact and located at various places within the country. The project activities will include.

- (i) The construction, refurbishment and upgrading of health facilities and laboratories, and
- (ii) The national roll out of the TB programme

These programmes have a bearing on the social and environmental dimension and will affect the people and the region in one way or another. Environmental issues, economic issues and social issues will be looked at as a programme to come up with best practices to be implemented is being formulated. As a stake holder that will be affected by these Developments and related activities (positively or negatively), what are your views about these activities in your locality? Comment against these dimensions.

**FOCAL DIMENSIONS**

**1.0 Environmental Concerns:**

- In the Planning Phase of the Construction, refurbishment and upgrading of health facilities, as *the project is being introduced to the areas and people start planning to implement (surveys, demolitions, clearing etc)* what environmental impacts do you envisage?  
 • CHANGE TO THE NATURAL LANDSCAPE  
 • AIR AND NOISE POLLUTION DUE TO THE EQUIPMENT USED  
 • POTENTIAL DAMAGE TO THE FLORA IN THE AREA
- In the Implementation/operation Phase, as *the project is being implemented ( use of structures, buildings, warehouses, etc )* what environmental impacts do you envisage?  
 • DAMAGE TO THE FLORA  
 • AIR AND NOISE POLLUTION  
 • LANDSCAPE CHANGE  
 • SOIL EROSION, SILT BEARING RUNOFF POLLUTION

2.0 Economic Aspects:

- How is the project going to affect Livelihoods/economic base.

POTENTIAL EMPLOYMENT AND UPGRADES OF THE PEOPLE'S LIVELIHOODS DUE TO DIRECT AND INDIRECT INCOME OPPORTUNITIES. LIFESTYLE CHANGE DUE TO NEW SOURCES OF INCOME.

3. Social Aspects:

- Demographic: (Population characteristics) - Existing migration movements

POSSIBLE LESSENING OF EMIGRATION IN HIGH UNEMPLOYMENT PLACES, INCREASED IMMIGRATION TO PLACES OF LOW UNEMPLOYMENT AND ALSO IN HIGH UNEMPLOYMENT PLACES WHICH COULD LEAD TO TENSIONS.

4. Cultural Aspects:

- What is the people's attitude towards the project (general & personal impacts; trust in developers; transparency of process; and overall support for the project)

THE PROJECT COULD BE A ~~POSITIVE~~ HAVE A POSITIVE RECEPTION <sup>FROM</sup> COMMUNITIES DUE TO LACK OF SERVICES IF THEIR RIGHTS ARE CONSIDERED IN ITS PLANNING + IMPLEMENTATION.

5. Welfare profile:

- Adequacy of services (General Infrastructure and Community Services and Facilities)– are the current health facilities adequate?

.....  
 .....  
 .....

6. Other Comments:

.....  
 .....  
 .....

Signed: 

interviewee MOHATO M. MPA Date.....

Interviewer ..... Date.....

3.2.0 NGOs

3.2.1 TEBA Limited - Maseru

(i) Meeting with Constantinus Senatla



KINGDOM OF LESOTHO  
MINISTRY OF HEALTH

THE DEVELOPMENT OF AN ESMF AND ICWMP FOR THE LESOTHO NTP- MOH

QUESTIONNAIRE

NAME CONSTANTINUS SENATLA  
 ORGANISATION TEBA LIMITED  
 PHYSICAL ADDRESS 226 MOSHOESHOE ROAD MASERU 100.  
 PHONE NUMBER 0026663076856 E-MAIL ADDRESS CONSTANTINUS@TEBA.CO.ZA

The Government of Lesotho through the Ministry of Health's National TB Program is in the process of preparing for a regional TB Project with World Bank technical and financial support. The proposed Regional TB project will comprise of various sub-projects with different levels of impact and located at various places within the country. The project activities will include.

- (i) The construction, refurbishment and upgrading of health facilities and laboratories, and
- (ii) The national roll out of the TB programme

These programmes have a bearing on the social and environmental dimension and will affect the people and the region in one way or another. Environmental issues, economic issues and social issues will be looked at as a programme to come up with best practices to be implemented is being formulated. As a stake holder that will be affected by these Developments and related activities (positively or negatively), what are your views about these activities in your locality? Comment against these dimensions.

**FOCAL DIMENSIONS**

**1.0 Environmental Concerns:**

- In the Planning Phase of the Construction, refurbishment and upgrading of health facilities, as the project is being introduced to the areas and people start planning to implement (surveys, demolitions, clearing etc) what environmental and social impacts do you envisage?

WE CURRENTLY HAVE THREE TB CLINICS THAT PROVIDES SCREENING, TESTING, DIAGNOSIS AND MANAGEMENT IN COLLABORATION WITH MOH. LITTLE UPDATING NECESSARY IN TERMS OF EQUIPMENT AND FACILITIES ETC. MOBILE CONTAINERS, CHLORINE, COUGHING BOOTH.

- In the Implementation/operation Phase, as the project is being implemented ( use of structures, buildings, warehouses, etc ) what environmental and social impacts do you envisage?

WE NEED TO EMPLOY PROFESSIONAL STAFF THAT HAS THE NECESSARY SKILL AND EXPERIENCE IN HIV & TB SCREENING AND MANAGEMENT TO PROVIDE EFFICIENT SERVICES TO PATIENTS AND THEIR FAMILIES. MANY MANAGEMENT ISSUES TAKEN CARE OF WITH THE ASSISTANCE OF THE LOCAL HOSPITALS.

2.0 Economic Aspects:

- How is the project going to affect Livelihoods/economic base.  
*LIVELIHOODS AND ECONOMIC BASE OF PEOPLE WILL IMPROVE. WE WILL NEED TO EMPLOY HEALTH PROFESSIONALS WHO WILL ASSIST IN THE FIGHT AGAINST HIV AND TB IN LESOTHO AND REDUCE HIGH UNEMPLOYMENT IN LESOTHO, BY THE USE OF LATEST TECHNOLOGY.*

3. Social Aspects:

- Demographic: (Population characteristics) - Existing migration movements

*MIGRANTS ARE ASSOCIATED WITH TB/A FOR FREEDOM POST-EMPLOYMENT SERVICES AND AS SUCH THE PROJECT AT TB/A WILL ASSIST IN EARLY DETECTION OF TB/A AND WE WILL SERVE THE RURAL POPULATION WHICH COMES FROM VARIOUS RURAL & URBAN AREAS.*

4. Cultural Aspects:

- What is the people's attitude towards the project (general & personal impacts; trust in developers; transparency of process; and overall support for the project)

*MINERS AND THEIR FAMILIES ARE USED TO VISITING TB/A FOR A VARIETY OF SERVICES AND INCLUSION OF HEALTH SERVICES IS A BOON TO THEM AND MORE ENJOYABLE THAN VISITING OTHER HEALTH FACILITIES IN THE COMMUNITY. THEY HAVE TRUST IN US.*

5. Welfare profile:

- Adequacy of services (General Infrastructure and Community Services and Facilities)– are the current health facilities adequate?

*NEED FOR MORE SPACE CONSULTING AND COUNSELLING. NOT AT ALL. EVEN WHERE INFRASTRUCTURE IS GOOD YOU WILL FIND THAT THERE IS SHORTAGE OF STAFF AND OTHER RESOURCES LIKE VEHICLES AND MEDICATION SUPPLY. AT LEAST ONE PROFESSIONAL COUNSELLOR ON SITE.*

6. Other Comments:

*WE AS TB/A LIMITED, ARE FOR PROFIT BUT AT THE SAME TIME HAVE OUR DEVELOPMENT WING WHICH IS DESIGNED TO HELP THE COMMUNITY AND ASSIST THEM TO PLOUGH BACK THROUGH VARIOUS PARTNERSHIPS WITH OTHER STAKEHOLDERS. NEED TO ADDRESS TB IN MINES AND WE ARE WELL PLACED WITH COMPREHENSIVE DATABASE FOR MINERS AND THEIR FAMILIES.*

Signed:

interviewee  Date 23/12/2015

Interviewer .....Date.....

**3.2.2 MDR - TB**  
**(i) Meeting with Odunayo Johnson Alakaye**



**KINGDOM OF LESOTHO**  
**MINISTRY OF HEALTH**

**THE DEVELOPMENT OF AN ESMF AND ICWMP FOR THE LESOTHO NTP- MOH**

**QUESTIONNAIRE**

NAME ODUNAYO JOHNSON ALAKAYE  
 ORGANISATION PARTNERS IN HEALTH  
 PHYSICAL ADDRESS 233, CORNER CALDWELL AND LANCERS RD, MASERU WEST  
 PHONE NUMBER +26622312399 E-MAIL ADDRESS djohnson@pih-org

The Government of Lesotho through the Ministry of Health's National TB Program is in the process of preparing for a regional TB Project with World Bank technical and financial support. The proposed Regional TB project will comprise of various sub-projects with different levels of impact and located at various places within the country. The project activities will include.

- (i) The construction, refurbishment and upgrading of health facilities and laboratories, and
- (ii) The national roll out of the TB programme

These programmes have a bearing on the social and environmental dimension and will affect the people and the region in one way or another. Environmental issues, economic issues and social issues will be looked at as a programme to come up with best practices to be implemented is being formulated. As a stake holder that will be affected by these Developments and related activities (positively or negatively), what are your views about these activities in your locality? Comment against these dimensions.

**FOCAL DIMENSIONS**

**1.0 Environmental Concerns:**

- In the Planning Phase of the Construction, refurbishment and upgrading of health facilities, as the project is being introduced to the areas and people start planning to implement (surveys, demolitions, clearing etc) what environmental and social impacts do you envisage?

During this phase especially during demolitions or clearing, how would the waste generated be managed and at this point how would the patient be taken care of while renovating the facilities.

- In the Implementation/operation Phase, as the project is being implemented ( use of structures, buildings, warehouses, etc ) what environmental and social impacts do you envisage?

This will have a positive impacts as there will be more space to see patients.

2.0 Economic Aspects:

- How is the project going to affect Livelihoods/economic base.

This will improve our outcomes positively and will improve productivity of patient leading economic advancement in the country at large.

3. Social Aspects:

- Demographic: (Population characteristics) - Existing migration movements

This will further increase the number of people seeking healthcare management at the facility

4. Cultural Aspects:

- What is the people's attitude towards the project (general & personal impacts; trust in developers; transparency of process; and overall support for the project)

5. Welfare profile:

- Adequacy of services (General Infrastructure and Community Services and Facilities)– are the current health facilities adequate?

Yes, it is adequate for the group of patient we are managing at the moment. However, due to recent expansion in our program the facility will be inadequate in the nearest future.

6. Other Comments:

This will be a good starting point in the fight against TB and its coming at an appropriate time as Lesotho is burdened with this disease of public health importance

Signed:

interviewee Odinayo Johnson Alakone Date 07/01/2016

Interviewer .....Date.....

(ii) Meeting with Mabatlong mofolo



KINGDOM OF LESOTHO  
MINISTRY OF HEALTH

THE DEVELOPMENT OF AN ESMF AND ICWMP FOR THE LESOTHO NTP- MOH

**QUESTIONNAIRE**

NAME M. Mofolo  
 ORGANISATION P.H  
 PHYSICAL ADDRESS HA Tselane  
 PHONE NUMBER 6297859 E-MAIL ADDRESS Mabatlongm@gmail.com

The Government of Lesotho through the Ministry of Health's National TB Program is in the process of preparing for a regional TB Project with World Bank technical and financial support. The proposed Regional TB project will comprise of various sub-projects with different levels of impact and located at various places within the country. The project activities will include:

- (i) The construction, refurbishment and upgrading of health facilities and laboratories, and
- (ii) The national roll out of the TB programme

These programmes have a bearing on the social and environmental dimension and will affect the people and the region in one way or another. Environmental issues, economic issues and social issues will be looked at as a programme to come up with best practices to be implemented is being formulated. As a stake holder that will be affected by these Developments and related activities (positively or negatively), what are your views about these activities in your locality? Comment against these dimensions.

**FOCAL DIMENSIONS**

**1.0 Environmental Concerns:**

- In the Planning Phase of the Construction, refurbishment and upgrading of health facilities, as the project is being introduced to the areas and people start planning to implement (surveys, demolitions, clearing etc) what environmental and social impacts do you envisage?  
unconducive environment for our patients - due to noise, dust  
Infection Control Measures will be affected
- In the Implementation/operation Phase, as the project is being implemented ( use of structures, buildings, warehouses, etc ) what environmental and social impacts do you envisage?  
 .....  
 .....  
 .....

2.0 Economic Aspects:

- How is the project going to affect Livelihoods/economic base.

More people will be diagnosed and treated - hence be able to be healthy and able to work.

3. Social Aspects:

- Demographic: (Population characteristics) - Existing migration movements

4. Cultural Aspects:

- What is the people’s attitude towards the project (general & personal impacts; trust in developers; transparency of process; and overall support for the project)

5. Welfare profile:

- Adequacy of services (General Infrastructure and Community Services and Facilities)– are the current health facilities adequate?

NO - There is a need for TB/HIV in patients. So construction of wards and isolation wards will be of great help.

6. Other Comments:

Signed:

interviewee .....Date.....

Interviewer .....Date.....



**3.3 MAFETENG**  
**3.3.1 GOVERNMENT HOSPITAL**  
**(ii) Meeting with Mathabiso klaas**



**KINGDOM OF LESOTHO**  
**MINISTRY OF HEALTH**

**THE DEVELOPMENT OF AN ESMF AND ICWMP FOR THE LESOTHO NTP- MOH**

**QUESTIONNAIRE**

NAME Mathabiso Klaas  
 ORGANISATION Maleteng Govt Hospital  
 PHYSICAL ADDRESS Maleteng Hospital Area  
 PHONE NUMBER 58457175 E-MAIL ADDRESS mathabiso.klaas@gmail.com

The Government of Lesotho through the Ministry of Health's National TB Program is in the process of preparing for a regional TB Project with World Bank technical and financial support. The proposed Regional TB project will comprise of various sub-projects with different levels of impact and located at various places within the country. The project activities will include.

- (i) The construction, refurbishment and upgrading of health facilities and laboratories, and
- (ii) The national roll out of the TB programme

These programmes have a bearing on the social and environmental dimension and will affect the people and the region in one way or another. Environmental issues, economic issues and social issues will be looked at as a programme to come up with best practices to be implemented is being formulated. As a stake holder that will be affected by these Developments and related activities (positively or negatively), what are your views about these activities in your locality? Comment against these dimensions.

**FOCAL DIMENSIONS**

**1.0 Environmental Concerns:**

- In the Planning Phase of the Construction, refurbishment and upgrading of health facilities, as the project is being introduced to the areas and people start planning to implement (surveys, demolitions, clearing etc) what environmental and social impacts do you envisage?

Anxiety, Financial gain - Clearing of the vegetation, dust will affect patients and staff and there will be a lot of noise.

- In the Implementation/operation Phase, as the project is being implemented ( use of structures, buildings, warehouses, etc ) what environmental and social impacts do you envisage?

- There will be more advanced equipment.  
- The TB programme will improve its services and as a result improve the quality of life of many Basotho and improvement of the community at large.  
- There will be more people who get cured and the task force will also improve.  
- More rooms.  
- More staff - new employees.  
- Rolling out new TB patients.

**2.0 Economic Aspects:**

- How is the project going to affect Livelihoods/economic base.  
- More people will come to work with the Contractors and others will sell food to the workers therefore gain financially.  
- Families will also improve financially.

**3. Social Aspects:**

- **Demographic: (Population characteristics) - Existing migration movements**  
- Migration of workers from Rural areas to town.  
- There will be people who have more or new sex partners and the incidence of HIV/AIDS will increase.  
- More Babies born will be born - from these new relationships.

**4. Cultural Aspects:**

- What is the people's attitude towards the project (general & personal impacts; trust in developers; transparency of process; and overall support for the project)  
- There will always be resistance to change.  
- More tests will be done at district level therefore there will be no waste of time before patients start treatment.

**5. Welfare profile:**

- Adequacy of services (General Infrastructure and Community Services and Facilities)– are the current health facilities adequate?  
- Increased working space.

**6. Other Comments:**

The project is going to empower more people with knowledge, skills & financial gain.

Signed:

interviewee Mucana Date 06/01/2005

Interviewer [Signature] Date 6-01-16

(ii) Meeting with Tsiane Nthabiseng



KINGDOM OF LESOTHO  
MINISTRY OF HEALTH

THE DEVELOPMENT OF AN ESMF AND ICWMP FOR THE LESOTHO NTP- MOH

**QUESTIONNAIRE**

NAME TSIANE NTHABISENG  
 ORGANISATION MASEDOS HOSPITAL  
 PHYSICAL ADDRESS MARONG  
 PHONE NUMBER 58106818 E-MAIL ADDRESS francitsiane@telcel.co.ls

The Government of Lesotho through the Ministry of Health's National TB Program is in the process of preparing for a regional TB Project with World Bank technical and financial support. The proposed Regional TB project will comprise of various sub-projects with different levels of impact and located at various places within the country. The project activities will include.

- (i) The construction, refurbishment and upgrading of health facilities and laboratories, and
- (ii) The national roll out of the TB programme

These programmes have a bearing on the social and environmental dimension and will affect the people and the region in one way or another. Environmental issues, economic issues and social issues will be looked at as a programme to come up with best practices to be implemented is being formulated. As a stake holder that will be affected by these Developments and related activities (positively or negatively), what are your views about these activities in your locality? Comment against these dimensions.

**FOCAL DIMENSIONS**

**1.0 Environmental Concerns:**

- In the Planning Phase of the Construction, refurbishment and upgrading of health facilities, as the project is being introduced to the areas and people start planning to implement (surveys, demolitions, clearing etc) what environmental and social impacts do you envisage?

—  
—

- clearing - People may complain of their vegetation  
 - Demolition - we do not want any dust for our patients

- In the Implementation/operation Phase, as the project is being implemented ( use of structures, buildings, warehouses, etc ) what environmental and social impacts do you envisage?

- More rooms for patients and more working space for staff  
 - more equipment

2.0 Economic Aspects:

- How is the project going to affect Livelihoods/economic base.

→ Save more lives  
 → economic growth if people are treated

3. Social Aspects:

- Demographic: (Population characteristics) - Existing migration movements

- few people will migrate

4. Cultural Aspects:

- What is the people's attitude towards the project (general & personal impacts; trust in developers; transparency of process; and overall support for the project)

→ People will welcome such projects

5. Welfare profile:

- Adequacy of Services (General Infrastructure and Community Services and Facilities)- are the current health facilities adequate?

-

6. Other Comments:

ADD CONSTRUCTION, REFURBISHMENT AND UPGRADE OF HEALTH FACILITIES IMPROVES HEALTH FACILITY SERVICES TO THE COMMUNITY

Signed:

interviewee TSIAOE WITABISA Date 06/12/15

interviewer [Signature] Date 6-12-15

**(ii) Meeting Mafeteng Government Hospital****MAFETENG GOVERNMENT HOSPITAL:**

MINUTES OF THE MEETING FOR THE DEVELOPMENT OF AN ESMF AND ICWMP FOR THE LESOTHO TUBERCULOSIS AND HEALTH SYSTEMS SUPPORT PROJECT HELD ON 6 JANUARY 2016 AT 10:00 AM

**1.0 ATTENDANCE**

	<b>NAME</b>	<b>ORGANIZATION</b>	<b>DESIGNATION</b>	<b>CONTACT</b>
1.	Mathabiso klaas	Mafeteng Government Hospital	<b>CDNS</b>	+26658451175 +26622700208
2.	<b>Tsiane ntaabising</b>	Mafeteng Government Hospital	Administrator	+26658106818
3.	<b>Majoel malchoanya</b>	Mafeteng Government Hospital	Principal laboratory technician	+26622700208
4.	Mpho Makhata	Mafeteng Government Hospital	Cleaner	
5.	LINEO Mohlomi	MoH	Health Inspector	+26658445643
6.	Sibekile Mtetwa	MoH	Consultant	+26668230891 +263775884628

**2.0 APOLOGIES**

No Apologies were made.

**3.0 PROCEEDINGS**

The meeting was chaired by Mrs. Mathabiso klaas, the **CDNS** at Mafeteng Government Hospital. The Chairperson welcomed the team and requested self introductions from all members. After that the chair then handed over the meeting to the consultant to brief the members the purpose of the meeting.

The consultant explained the purpose of the meeting as a consultative meeting to gather the stakeholders environmental and social concerns as regards the proposed refurbishment and expansion of health care facilities and laboratories and the resultant expanded roll out of the TB control programme. He clarified that this process was leading to the development of a Environmental and Social management framework (ESMF) for the proposed project and also a review of the infection control and waste management plan (ICWMP)

**1 4.0 MEMBERS CONCERNS AND VIEWS**

After the consultants briefing the meeting then engaged in general discussions in which the Mafeteng Government Hospital staff raised the following concerns and views:

- During the construction/refurbishment phase the hospital may experience a shortage of space as this may involve demolition of walls etc. Will this not raise the numbers of defaulters in the TB/HIV treatment as people avoid congestion. This should be countered by the hospital management becoming more innovative in sharing the remaining space for all the programmes.

- The construction/refurbishment work will produce noise which will not go very well with ill people and the neighbours. So noise must really be reduced to tolerable levels and real heavy machinery must be avoided.
- The construction/refurbishment process will produce dust. This must be taken care of and be minimised as it will affect patients.
- The coming in of construction teams may bring with it the further spreading of TB - HIV/AIDs from promiscuity and also may have impacts on the social fabric as the new comers interfere with existing relationships. This can be minimised by employing locals as much as is possible.
- The construction/rehabilitation will generate waste which may become a nuisance as it may be dumped in undesignated areas and cause problems.
  
- During the operation stage, when the hospital has been expanded, the locals will have better services at hand and this will mean saving of travel money to far of hospitals and increased good health in the locality.

The staff generally welcomed the project and emphasised that their concerns should be taken care of so that the negative impacts may be minimised in the process of bringing this major development in the area. They were happy that the expansion of the facility means more work for them and their other colleagues who are currently not employed.

There being no other business to discuss the meeting was adjourned and the team proceeded to completing the questionnaires and carrying out inspections of the hospital waste management system.

**SIGNED.**

.....  
**STAFF REPRESENTATIVE**

.....  
**DATE**

.....  
**CONSULTANT**

.....  
**DATE**

### 3.2 NATIONAL DRUG SERVICES ORGANISATION (NDSO)

#### (ii) Meeting National Drug Services Organisation (NdsO)

#### NATIONAL DRUG SERVICES ORGANISATION (NDSO):

MINUTES OF THE MEETING FOR THE DEVELOPMENT OF AN ESMF AND ICWMP FOR THE LESOTHO TUBERCULOSIS AND HEALTH SYSTEMS SUPPORT PROJECT HELD ON 12 JANUARY 2016 IN THE BOARD ROOM AT 09:00 AM

#### 1.0 ATTENDANCE

	NAME	ORGANIZATION/	DESIGNATION	CONTACT
1.	Mafoto Khoboffo	National Drug Services Organisation (NDSO)	CSM	
2.	Mantle ntooni	National Drug Services Organisation (NDSO)	Assistant logistics manager	
3.	Nthoesele Leopa	National Drug Services Organisation (NDSO)	Quality Assurance Manager	
4.	Palesa Mokomeng	National Drug Services Organisation (NDSO)		
5.	LINEO Mohlomi	MoH	Health Inspector	+26658445643
6.	Sibekile Mtetwa	MoH	Consultant	+26668230891 +263775884628

#### 2.0 APOLOGIES

No Apologies were made.

#### 4.0 PROCEEDINGS

The meeting was chaired by Mr. Mafoto Khoboffo, the CSM at the National Drug Services Organisation (NDSO). The Chairperson welcomed everyone who had attended the meeting and requested self introductions from all members. He then proceeded to give a brief health and safety introduction for the sake of the visiting team. He emphasised that they should always consider the risk of anything they do, report anything wrong you observe and always to observe the three point rule when going up any stair case. He further reiterated the need to keep clear of any steep edges and high walls when walking around the mine and to observe the speed limit of 30km/hr.

The chairman then handed over the meeting to the consultant to brief the members the purpose of the meeting. The consultant then explained the purpose of the meeting as a consultative meeting to gather the stakeholders environmental and social concerns as regards the proposed refurbishment and expansion of health care facilities and laboratories and the resultant expanded roll out of the TB control programme. He clarified that this process was leading to the development of a Environmental and Social management framework (ESMF) for the proposed project and also a review of the infection control and waste management plan (ICWMP)

He then requested for any questions and clarifications.

**2 4.0 members CONCERNS AND VIEWS**

The members raised the following concerns and views:

- The area to be constructed is on a steep slope and the erosion potential is high. Steps should be taken to minimise this possibility.
- During the construction phase the clinic will experience further shortage of space as this may involve demolition of walls etc. this may raise the numbers of defaulters in the TB/HIV treatment as people avoid congestion. This should be countered by the clinic management becoming more innovative in sharing the remaining space for all the programmes.
- The construction work will produce noise which will not go very well with ill people and the neighbours. So noise must really be reduced to tolerable levels and real heavy machinery must be avoided.
- The construction process will produce dust. This must be taken care of and be minimised as it will affect patients.
- The coming in of construction teams may bring with it the spread of HIV/AIDs from promiscuity and also may have impacts on the social fabric as the new comers interfere with existing relationships. This can be minimised by employing locals as much as is possible.
- The construction will have negative effects of destroying some mango trees which were being used by the patients for fruits and which were also serving as a windbreaker.
- The construction/rehabilitation will generate waste which may become a nuisance as it may be dumped in grazing lands and cause problems.
  
- During the operation stage, when the clinic has been expanded, the locals will have better services at hand and this will mean saving of travel money to far of hospitals and increased good health in the locality.
  
- The expansion of the clinic will produce more space for more programmes at the clinic.
- The rehabilitation of the maternity unit will be of great benefit to expectant mothers since currently they have to go to the major hospitals which are very far.
- The project is a welcome move as it will benefit the public, more so the HIV/AIDS and TB patients.

The staff generally welcomed the project and emphasised that their concerns should be taken care of so that the negative impacts may be minimised in the process of bringing this major development in the area. They were happy that the expansion of the facility means more work for them and their other colleagues who are currently not employed.

There being no other business to discuss the meeting was officially closed at 13:30pm.

**SIGNED.**

.....  
**CHAIRMAN**

.....  
**DATE**

.....  
**STAFF REPRESENTATIVE**

.....  
**DATE**



**4.0 MASERU DISTRICT**  
**4.1 REFERRAL HOSPITALS**  
**(ii) Meeting Mamohau Hospital**

**MAMOHAU HOSPITAL:**

MINUTES OF THE MEETING FOR THE DEVELOPMENT OF AN ESMF AND ICWMP FOR THE LESOTHO TUBERCULOSIS AND HEALTH SYSTEMS SUPPORT PROJECT HELD ON 13 JANUARY 2016 AT 08:00 AM

**2.0 ATTENDANCE**

	<b>NAME</b>	<b>ORGANIZATION</b>	<b>DESIGNATION</b>	<b>CONTACT</b>
1.	Rafube Molefu	Mamohau Hospital	Human Resources Development	+26658414812
2.	Teboho Likotsi	Mamohau Hospital	Maintenance Officer	+26658078552
3.	Laetitia Tanka	Mamohau Hospital	PHC Coordinator	+26658414812
4.	Makokonyane Khuswayo	Mamohau Hospital		+26657807970
5.	Makhenene Mahase	Mamohau Hospital	Cleaner	+26659049840
6.	Masethabile Ramolula	Mamohau Hospital	Cleaner	+26659115199
7.	LINEO Mohlomi	MoH	Health Inspector	+26658445643
8.	Sibekile Mtetwa	MoH	Consultant	+26668230891 +263775884628

**2.0 APOLOGIES**

No Apologies were made.

**5.0 PROCEEDINGS**

The Human Resources Development Manager of Mamohau Hospital, Mr. Rafube Molefu chaired the meeting. He welcomed the team and introduced his staff members. He went on to explain that Mamohau Hospital was a semi autonomous institution run by CHAL but also receiving some support from Government. It is basically a primary health hospital reaching out to the rural populations. After that he handed over the meeting to the consultant to brief the members the purpose of the meeting.

Mrs Lineo Mohlomi explained the purpose of the meeting as a consultative meeting to gather the stakeholders' environmental and social concerns as regards the proposed refurbishment and expansion of health care facilities and laboratories and the resultant expanded roll out of the TB control programme. She further explained that the consultations would lead to the development of a Environmental and Social management framework (ESMF) for the proposed project and also a review of the infection control and waste management plan (ICWMP)

**3 4.0 MEMBERS CONCERNS AND VIEWS**

After Mrs Lineo Mohlomi’s briefing the meeting then engaged in general discussions in which the Mamohau Hospital staff raised the following concerns and views:

- One of the staff members raised the issue of segregation of waste at the institution. He said although all staff were aware of the three bin system at time wrongly segregated waste was getting to the incinerator and was raising problems for the operators. The meeting realised that there was a general laxity about handling waste in the institution and they all agreed that the waste generators were responsible for segregating at source and if the accidentally place infectious waste in a black plastic they should label it so.
- It was also raised that spillages are going un-disinfected and the cleaners are being exposed and also spreading the infectious materials all over as they clean with their mops whist the spillage hasn’t been disinfected. The meeting agreed that the medical staff were the ones in charge of the spill kits and were supposed to disinfect the spillages before the cleaners come to clean it up.
- One of the members pointed out that the construction/refurbishment work will produce noise which will disturb patients. He pointed out that if less noisy equipment can be used and only during certain hours of the day, that would minimise the disturbance.
- He also pointed out that the demolitions may produce dust and that this can be contained using dust screens to minimise it.
- Another member was concerned about the construction rubble that will generated and may become a nuisance as it may be dumped in undesignated areas and cause problems.

In general the members were all in agreement that such a project was long overdue as the current facilities nationwide were not adequate and suitable to handle the emerging problems like TB.

There being no other business to discuss the meeting was adjourned and the team proceeded to complete the questionnaires, after which an inspection of the premises was conducted to see how the waste was being handled.

**SIGNED.**

.....  
**STAFF REPRESENTATIVE**

.....  
**DATE**

.....  
**CONSULTANT**

.....  
**DATE**

**4.2 HEALTH CENTRES**  
**(ii) Meeting with Maselloane Nthejane**



**KINGDOM OF LESOTHO**  
**MINISTRY OF HEALTH**

**THE DEVELOPMENT OF AN ESMF AND ICWMP FOR THE LESOTHO NTP- MOH**

**QUESTIONNAIRE**

NAME .....  
 ORGANISATION MOTEBANY HOSPITAL LOf Clinic  
 PHYSICAL ADDRESS Ha Thesane  
 PHONE NUMBER 22316955 E-MAIL ADDRESS -

The Government of Lesotho through the Ministry of Health's National TB Program is in the process of preparing for a regional TB Project with World Bank technical and financial support. The proposed Regional TB project will comprise of various sub-projects with different levels of impact and located at various places within the country. The project activities will include.

- (i) The construction, refurbishment and upgrading of health facilities and laboratories, and
- (ii) The national roll out of the TB programme

These programmes have a bearing on the social and environmental dimension and will affect the people and the region in one way or another. Environmental issues, economic issues and social issues will be looked at as a programme to come up with best practices to be implemented is being formulated. As a stake holder that will be affected by these Developments and related activities (positively or negatively), what are your views about these activities in your locality? Comment against these dimensions.

**FOCAL DIMENSIONS**

**1.0 Environmental Concerns:**

In the Planning Phase of the Construction, refurbishment and upgrading of health facilities, as the project is being introduced to the areas and people start planning to implement (surveys, demolitions, clearing etc) what environmental impacts do you envisage?

The concern is if there will be enough space for the construction.

- In the Implementation/operation Phase, as the project is being implemented ( use of structures, buildings, warehouses, etc ) what environmental impacts do you envisage?

Implementation phase can cause inconvenience to staff and patients with noise & the dust from the operation.

2.0 Economic Aspects:

- How is the project going to affect Livelihoods/economic base.

The patients will be well and able to work therefore improve economy.

3. Social Aspects:

- Demographic: (Population characteristics) - Existing migration movements

When people are well care for, at the facility, they won't migrate to other facilities

4. Cultural Aspects:

- What is the people's attitude towards the project (general & personal impacts; trust in developers; transparency of process; and overall support for the project)

People will be happy for the project because it will help them for a better health

5. Welfare profile:

- Adequacy of services (General Infrastructure and Community Services and Facilities)– are the current health facilities adequate?

No they are not adequate because the patients are too many

6. Other Comments:

Signed:

interviewee Ntschile Date 14/04/16

Interviewer [Signature] Date 14/09/16

**4.3 BLOOD BANK**  
**(ii) Meeting with Maleqhoa Nyopa**



**KINGDOM OF LESOTHO**  
**MINISTRY OF HEALTH**

**THE DEVELOPMENT OF AN ESMF AND ICWMP FOR THE LESOTHO NTP- MOH**

**QUESTIONNAIRE**

NAME MALEQHOA NYOPA  
 ORGANISATION LESOTHO BLOOD TRANSFUSION SERVICE  
 PHYSICAL ADDRESS LITHABANE, ROAD TO QUEEN MAMOHATO MEMORIAL HOSP  
 PHONE NUMBER 22316091 E-MAIL ADDRESS maleqhoanyopa@yahoo.co.uk  
58863495

The Government of Lesotho through the Ministry of Health's National TB Program is in the process of preparing for a regional TB Project with World Bank technical and financial support. The proposed Regional TB project will comprise of various sub-projects with different levels of impact and located at various places within the country. The project activities will include.

- (i) The construction, refurbishment and upgrading of health facilities and laboratories, and
- (ii) The national roll out of the TB programme

These programmes have a bearing on the social and environmental dimension and will affect the people and the region in one way or another. Environmental issues, economic issues and social issues will be looked at as a programme to come up with best practices to be implemented is being formulated. As a stake holder that will be affected by these Developments and related activities (positively or negatively), what are your views about these activities in your locality? Comment against these dimensions.

**FOCAL DIMENSIONS**

**1.0 Environmental Concerns:**

- In the Planning Phase of the Construction, refurbishment and upgrading of health facilities, as the project is being introduced to the areas and people start planning to implement (surveys, demolitions, clearing etc) what environmental impacts do you envisage?

NOISE AND DUST

- In the Implementation/operation Phase, as the project is being implemented ( use of structures, buildings, warehouses, etc ) what environmental impacts do you envisage?

THERE MIGHT BE LIMITED SPACE IN SOME FACILITIES

2.0 Economic Aspects:

- How is the project going to affect Livelihoods/economic base.

PEOPLE'S LIVES WILL BE IMPROVED BY PREVENTING INFECTION DUE TO PROPER WASTE DISPOSAL

3. Social Aspects:

- Demographic: (Population characteristics) - Existing migration movements

THERE WILL BE NO MIGRATION

4. Cultural Aspects:

- What is the people's attitude towards the project (general & personal impacts; trust in developers; transparency of process; and overall support for the project)

PEOPLE THINK THAT PROJECT STAFF ARE GETTING A LOT OF MONEY WITH NOT MUCH WORK TO DO, MAKING THEM NOT TO SUPPORT THEM FULLY

5. Welfare profile:

- Adequacy of services (General Infrastructure and Community Services and Facilities)- are the current health facilities adequate?

GENERAL INFRASTRUCTURE MIGHT BE ADEQUATE BUT THERE ARE NO DEDICATED VEHICLES AND STAFF FOR WASTE MANAGEMENT

6. Other Comments:

I would suggested for the provision of purpose designed vehicles and dedicated staff who are trained for managing hazardous waste

Signed:

interviewee



Date 15/01/16

Interviewer

Date.....

**5.0 LERIBE DISTRICT**  
**5.1 LOCAL LEADERSHIP**  
**(ii) Meeting with Karabo Sello**



**KINGDOM OF LESOTHO**  
**MINISTRY OF HEALTH**

**THE DEVELOPMENT OF AN ESMF AND ICWMP FOR THE LESOTHO NTP- MOH**

**QUESTIONNAIRE**

NAME ..... Karabo Sello .....  
 ORGANISATION ..... Hlotse Urban Council .....  
 PHYSICAL ADDRESS ..... P Hlotse Leribe .....  
 PHONE NUMBER ..... 22400709 ..... E-MAIL ADDRESS ..... ksello@gmail.com .....

The Government of Lesotho through the Ministry of Health's National TB Program is in the process of preparing for a regional TB Project with World Bank technical and financial support. The proposed Regional TB project will comprise of various sub-projects with different levels of impact and located at various places within the country. The project activities will include.

- (i) The construction, refurbishment and upgrading of health facilities and laboratories, and
- (ii) The national roll out of the TB programme

These programmes have a bearing on the social and environmental dimension and will affect the people and the region in one way or another. Environmental issues, economic issues and social issues will be looked at as a programme to come up with best practices to be implemented is being formulated. As a stake holder that will be affected by these Developments and related activities (positively or negatively), what are your views about these activities in your locality? Comment against these dimensions.

**FOCAL DIMENSIONS**

**1.0 Environmental Concerns:**

- In the Planning Phase of the Construction, refurbishment and upgrading of health facilities, as the project is being introduced to the areas and people start planning to implement surveys, demolitions, clearing etc what environmental impacts do you envisage?  
 .....  
 .....  
 .....

- In the Implementation/operation Phase, as the project is being implemented ( use of structures, buildings, warehouses, etc ) what environmental impacts do you envisage? ↑  
 .....  
 .....  
 .....

263-772920292

2.0 Economic Aspects:

- How is the project going to affect Livelihoods/economic base.  
 People's live will improve and that will result in the improved economy.

3. Social Aspects:

- **Demographic: (Population characteristics)** - Existing migration movements  
 People will no longer go to South Africa for better health facilities

4. Cultural Aspects:

- What is the people's attitude towards the project (general & personal impacts; trust in developers; transparency of process; and overall support for the project)  
 If people are involved from the beginning, they will support project throughout.

5. Welfare profile:

- Adequacy of services (General Infrastructure and Community Services and Facilities)– are the current health facilities adequate?  
 The current facilities are not yet adequate but the project will make services to be better.

6. Other Comments:

Signed:

interviewee  Date 12/01/2016

Interviewer  Date 12-01-16



(ii) Meeting with Matseliso Sejane



KINGDOM OF LESOTHO  
MINISTRY OF HEALTH

THE DEVELOPMENT OF AN ESMF AND ICWMP FOR THE LESOTHO NTP- MOH

QUESTIONNAIRE

NAME MATSELISSO SEJANE  
ORGANISATION LERIBE DISTRICT COUNCIL  
PHYSICAL ADDRESS HLOTSE BEHIND POLICE STATION  
PHONE NUMBER 266 28400357 E-MAIL ADDRESS tseli'sejane@anangzi.co.za

The Government of Lesotho through the Ministry of Health's National TB Program is in the process of preparing for a regional TB Project with World Bank technical and financial support. The proposed Regional TB project will comprise of various sub-projects with different levels of impact and located at various places within the country. The project activities will include.

- (i) The construction, refurbishment and upgrading of health facilities and laboratories, and
- (ii) The national roll out of the TB programme

These programmes have a bearing on the social and environmental dimension and will affect the people and the region in one way or another. Environmental issues, economic issues and social issues will be looked at as a programme to come up with best practices to be implemented is being formulated. As a stake holder that will be affected by these Developments and related activities (positively or negatively), what are your views about these activities in your locality? Comment against these dimensions.

**FOCAL DIMENSIONS**

**1.0 Environmental Concerns:**

- In the Planning Phase of the Construction, refurbishment and upgrading of health facilities, as the project is being introduced to the areas and people start planning to implement (surveys, demolitions, clearing etc) what environmental impacts do you envisage?

DUST FROM DEMOLITIONS, CLEARING OF TREES,  
EROSION OF SOIL FROM INCREASED TRUCK TRAFFIC

- In the Implementation/operation Phase, as the project is being implemented ( use of structures, buildings, warehouses, etc ) what environmental impacts do you envisage?

NONE

Lesotho – Southern Africa Tuberculosis and Health Systems Support Project  
ESMF

2.0 Economic Aspects:

- How is the project going to affect Livelihoods/economic base.

IMPROVED LIVELIHOODS AS A RESULT OF JOB CREATION BY THE PROJECT AS WELL AS INFORMAL FOOD SELLING TO CONTRACT WORKERS BY COMMUNITY

3. Social Aspects:

- Demographic: (Population characteristics) - Existing migration movements

SOME WILL MOVE FROM THEIR AREAS TO SEEK EMPLOYMENT IN THE PROJECT AREA. THERE IS ALREADY AN INCREASE OF MOVEMENT FROM RURAL TO URBAN AREAS.

4. Cultural Aspects:

- What is the people's attitude towards the project (general & personal impacts; trust in developers; transparency of process; and overall support for the project)

PUBLIC GATHERINGS TO INFORM THEM OF THE PROJECT BEFORE IT STARTS IS CRUCIAL. INVOLVEMENT OF COUNCILLORS AND CHIEFS IN THIS PROCESS WILL ENSURE OVERALL SUPPORT FOR THE PROJECT.

5. Welfare profile:

- Adequacy of services (General Infrastructure and Community Services and Facilities)– are the current health facilities adequate?

IN THE HLOTSE AREA IN PARTICULAR, IT IS NOT ADEQUATE THERE IS A NEED FOR A CLINIC SO THAT MANY CAN ACCESS HEALTH SERVICES THAT ARE FREE.

6. Other Comments:

NONE

Signed:

interviewee

Date 15/1/2016

Interviewer

Date 15-1-16

(ii) Meeting with Mokhabelane Morahanye



KINGDOM OF LESOTHO  
MINISTRY OF HEALTH

THE DEVELOPMENT OF AN ESMF AND ICWMP FOR THE LESOTHO NTP- MOH

QUESTIONNAIRE

NAME Mokhabelane Morahanye  
ORGANISATION Ministry of Local Government  
PHYSICAL ADDRESS P.O. Box 1 Lenibe 300 Lesotho  
PHONE NUMBER 22400293 E-MAIL ADDRESS morahanye55@gmail.com

The Government of Lesotho through the Ministry of Health's National TB Program is in the process of preparing for a regional TB Project with World Bank technical and financial support. The proposed Regional TB project will comprise of various sub-projects with different levels of impact and located at various places within the country. The project activities will include.

- (i) The construction, refurbishment and upgrading of health facilities and laboratories, and
- (ii) The national roll out of the TB programme

These programmes have a bearing on the social and environmental dimension and will affect the people and the region in one way or another. Environmental issues, economic issues and social issues will be looked at as a programme to come up with best practices to be implemented is being formulated. As a stake holder that will be affected by these Developments and related activities (positively or negatively), what are your views about these activities in your locality? Comment against these dimensions.

**FOCAL DIMENSIONS**

**1.0 Environmental Concerns:**

- In the Planning Phase of the Construction, refurbishment and upgrading of health facilities, as the project is being introduced to the areas and people start planning to implement (surveys, demolitions, clearing etc) what environmental impacts do you envisage?

Positively it will bring a better view of the health facility, a better view means patients will feel more at ease to go treatment than in a shabby place.

- In the Implementation/operation Phase, as the project is being implemented ( use of structures, buildings, warehouses, etc ) what environmental impacts do you envisage?

During the operation or implementation phase it will bring dust and possibly some noise to the patients already in the health facility and the surrounding areas.

2.0 Economic Aspects:

- How is the project going to affect Livelihoods/economic base.

The unemployed people will get jobs. The businesses like hardware etc will gain.

3. Social Aspects:

- Demographic: (Population characteristics) - Existing migration movements

More people will visit the facility during and after construction hence the increase in the number of people in that vicinity.

4. Cultural Aspects:

- What is the people's attitude towards the project (general & personal impacts; trust in developers; transparency of process; and overall support for the project)

Personally I feel great and encouraged particularly when we have high prevalence of TB.

5. Welfare profile:

- Adequacy of services (General Infrastructure and Community Services and Facilities)– are the current health facilities adequate?

The current facility is not adequate but the newly added structures will give more hope to the people.

6. Other Comments:

This is not only upgrading but also a positive move towards ensuring people live longer. We need more doctors who utilize the facility and their salaries be reviewed for service delivery and to retain them.

Signed:

interviewee



Date

11/01/16

Interviewer



Date

11/01/16

5.3 HEALTH CENTRE  
(ii) Mamelang Molise



KINGDOM OF LESOTHO  
MINISTRY OF HEALTH

THE DEVELOPMENT OF AN ESMF AND ICWMP FOR THE LESOTHO NTP- MOH

QUESTIONNAIRE

NAME Molise Mamelang  
ORGANISATION Ministry of Health  
PHYSICAL ADDRESS Peka H.C.  
PHONE NUMBER 6329 0179 E-MAIL ADDRESS mmolise@yahoo.co.za

The Government of Lesotho through the Ministry of Health's National TB Program is in the process of preparing for a regional TB Project with World Bank technical and financial support. The proposed Regional TB project will comprise of various sub-projects with different levels of impact and located at various places within the country. The project activities will include.

- (i) The construction, refurbishment and upgrading of health facilities and laboratories, and
- (ii) The national roll out of the TB programme

These programmes have a bearing on the social and environmental dimension and will affect the people and the region in one way or another. Environmental issues, economic issues and social issues will be looked at as a programme to come up with best practices to be implemented is being formulated. As a stake holder that will be affected by these Developments and related activities (positively or negatively), what are your views about these activities in your locality? Comment against these dimensions.

**FOCAL DIMENSIONS**

**1.0 Environmental Concerns:**

- In the Planning Phase of the Construction, refurbishment and upgrading of health facilities, as the project is being introduced to the areas and people start planning to implement (surveys, demolitions, clearing etc) what environmental impacts do you envisage?

Dust, noise, smog and other obstructing materials.

- In the Implementation/operation Phase, as the project is being implemented ( use of structures, buildings, warehouses, etc ) what environmental impacts do you envisage?

According to the structure of the Clinic, the building itself hampers the normal function ~~and~~ because there are structures like walls, it obstructed the entrance to pharmacy store and main entrance for patients because near the door.

① So we wish that wall being removed to where it is to allow easy access to pharmacy and street structures to and from the clinic.

② Emergency room is too far and not accessible for taking the client <sup>to</sup> from the ambulance.

③ - There is no <sup>rough site</sup> site for the pt.

④ - Pharmacy store is too small.

more details will be shown on the diagrams being attached on how we want our Health Facility to look like.

Annex ① the existing Health Centre

Annex ② the new look of the clinic or how we wish it should be like . .

Lesotho – Southern Africa Tuberculosis and Health Systems Support Project  
ESMF

2.0 Economic Aspects:

- How is the project going to affect Livelihoods/economic base.

more people will be hired and that is going to boost the economy of people around the clinic

3. Social Aspects:

- Demographic: (Population characteristics) - Existing migration movements

The clinic will be used free so many people will migrate from other facilities to use the clinic and its services.

4. Cultural Aspects:

- What is the people's attitude towards the project (general & personal impacts; trust in developers; transparency of process; and overall support for the project)

Confidence people will gain more trust to the facility and the project itself.

5. Welfare profile:

- Adequacy of services (General Infrastructure and Community Services and Facilities)– are the current health facilities adequate?

The current health facility is not adequate meaning the structure itself does not suits the purpose of the facility, based on the patient flow, trust and capacity.

6. Other Comments:

I wish the structure of the facility could change the way it is currently to accommodate it to migrate other people to where it show has to be, I will attach the structure of the existing one to the one which we believe can be of good use.

Signed:

interviewee

Moses Memele Date 13/1/16

Interviewer

 Date 3-1-16

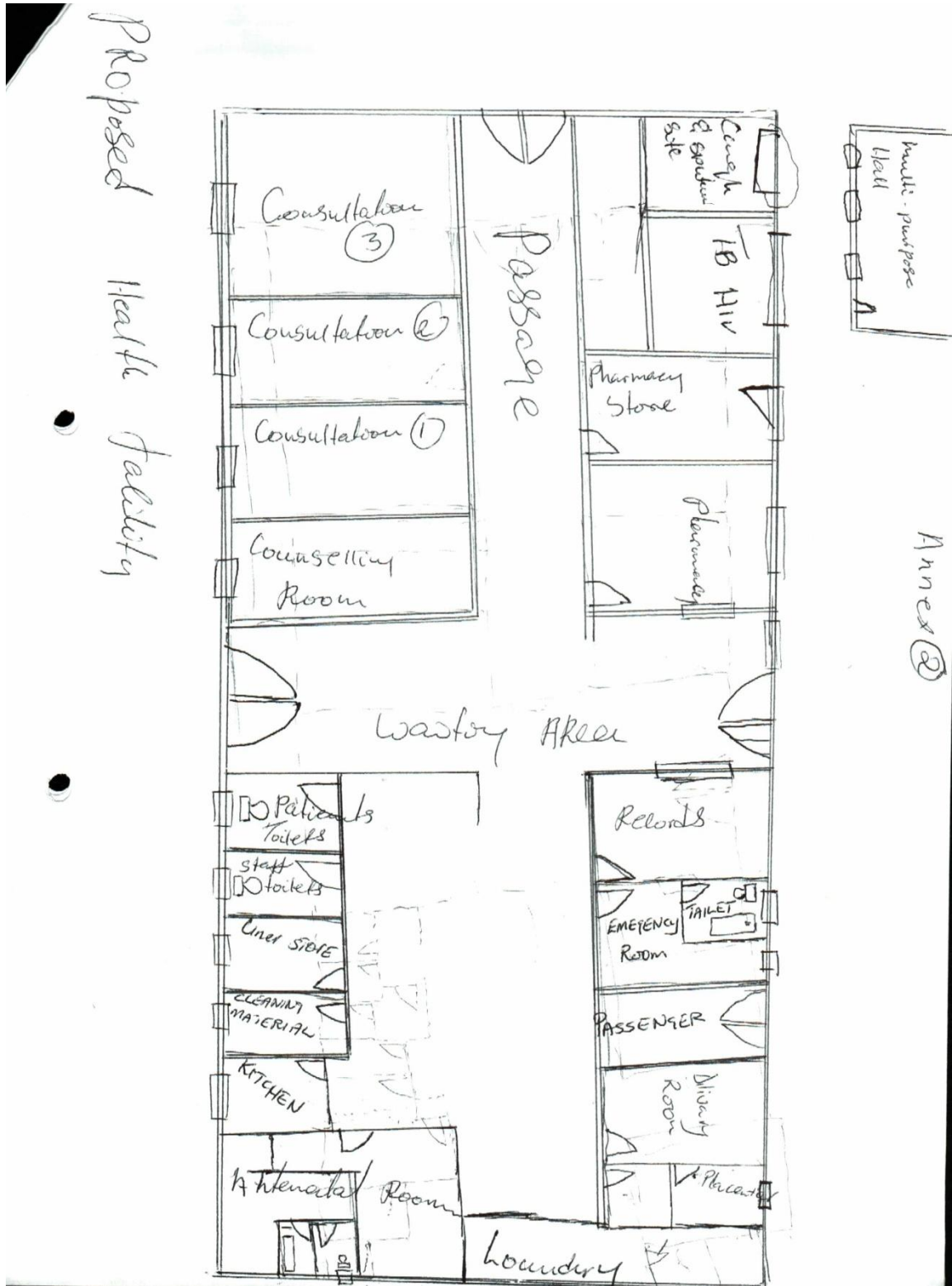



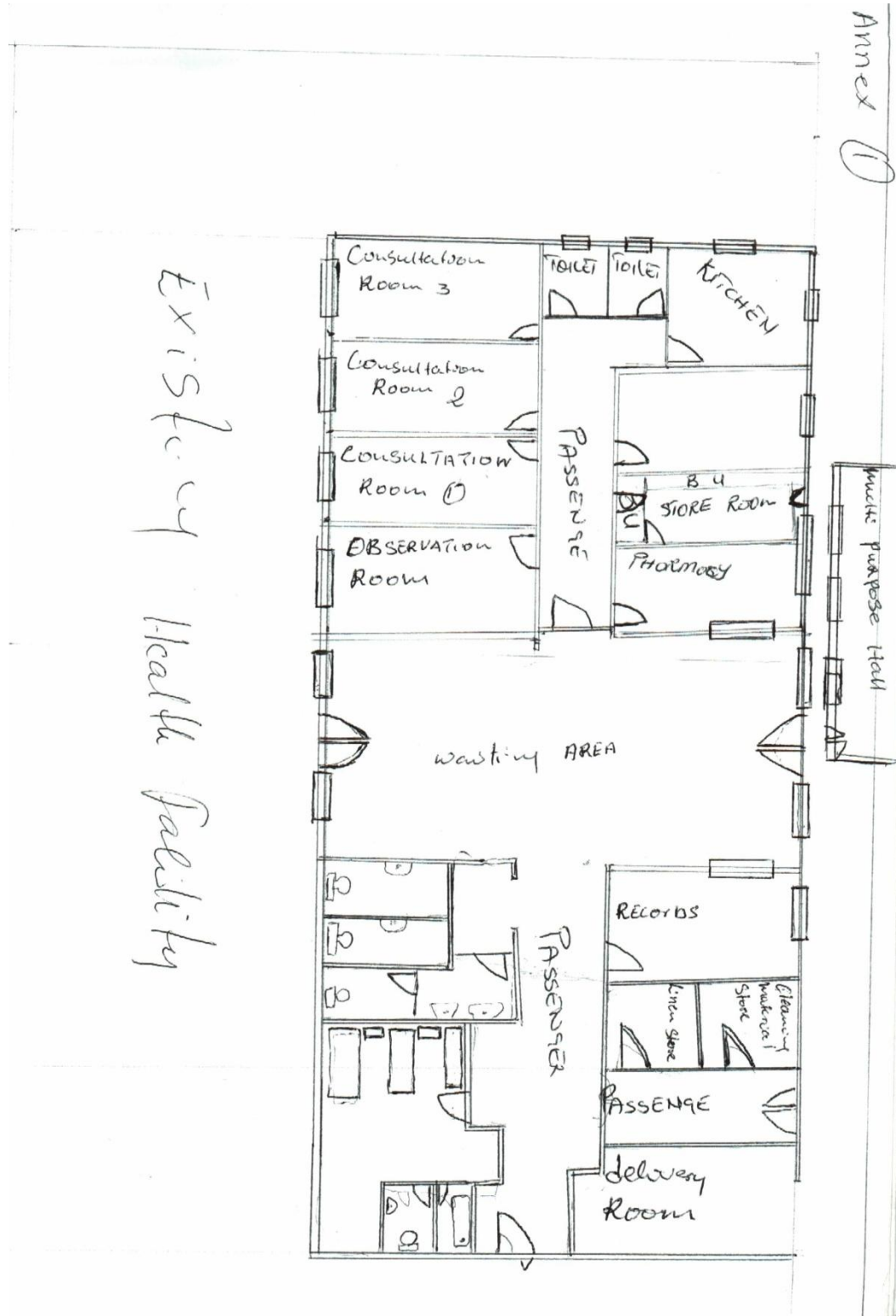

## 5.5 PRIVATE HOSPITAL

### (ii) Dr. R. L. Knight

#### DR. C. Y. KNIGHT MEMORIAL HOSPITAL;

MINUTES OF THE MEETING FOR THE DEVELOPMENT OF AN ESMF AND ICWMP FOR THE LESOTHO TUBERCULOSIS AND HEALTH SYSTEMS SUPPORT PROJECT HELD ON 13 JANUARY 2016 AT 14:00 hrs

### 3.0 ATTENDANCE

	NAME	ORGANIZATION	DESIGNATION	CONTACT
1.	Dr. R. L. Knight	Dr. C. Y. Knight Memorial Hospital	owner	+26658821389
2.	Mabothatha tsenase	Dr. C. Y. Knight Memorial Hospital	Assistant nurse	+26658680364
3.	Mamabitjoa sekoai	Dr. C. Y. Knight Memorial Hospital	Cleaner	+26656644229
4.	LINEO Mohlomi	MoH	Health Inspector	+26658445643
5.	Sibekile Mtetwa	MoH	Consultant	+26668230891 +263775884628

### 2.0 APOLOGIES

1.	Tsepanang Molapo	Dr. C. Y. Knight Memorial Hospital	Manager	+26658821389
----	------------------	------------------------------------	---------	--------------

### 6.0 PROCEEDINGS

The meeting was chaired by Dr. R. L. Knight, the owner of Dr. C. Y. Knight Memorial Hospital. She welcomed the team and requested self introductions from all members. After that she handed over the meeting to the consultant's team to brief the members the purpose of the meeting.

The Mrs Lineo Mohlomi explained the purpose of the meeting as a consultative meeting to gather the stakeholders' environmental and social concerns as regards the proposed refurbishment and expansion of health care facilities and laboratories and the resultant expanded roll out of the TB control programme. She clarified that this process was leading to the development of a Environmental and Social management framework (ESMF) for the proposed project and also a review of the infection control and waste management plan (ICWMP).

The chair then took the chance to inform the meeting the state of affairs at Dr. C. Y. Knight Memorial Hospital. She explained that her husband the late Dr. CY Knight was running the hospital and that his passing away left a big gap and left the Hospital in a difficult position

which has taken long to recover from. Most of the staff left the institution and it was basically closed to normal business and patient numbers had dwindled to zero.

However in the past six months she has managed to turn the situation around and has started to refurbish the Hospital and to reengage staff. She is expecting the institution to be up and running by end of this month.

In terms of waste management she highlighted that she did not have any treatment facilities on site and that she had an agreement with the Motebang Government Hospital in Hlotse (Leribe) which collects all the medical waste and treat it at their incinerator. The rest of the general waste is burnt in an open pit.

**She also pointed out that she has two big rooms which she had set aside as laboratories but are not being utilised. She was offering this project to take them up and utilise them.**

From the experience they are getting from their current refurbishments the staff members also pointed out that the construction/refurbishment work will produce noise which will disturb patients. Dust will also be produced and need to be suppressed.

They were however happy that during the operation stage, when the hospitals have been expanded, the locals will have better services at hand and this will mean saving of travel money to far of hospitals and increased good health in the localities.

There being no other business to discuss the meeting was adjourned and the team proceeded to completing the questionnaires and carrying out inspections of the hospital waste management system.

**SIGNED.**

.....  
**STAFF REPRESENTATIVE**

.....  
**DATE**

.....  
**CONSULTANT**

.....  
**DATE**

**6.0 MOKHOHLONG DISTRICT**  
**6.1 LETSENG MINING HOSPITAL**  
**(ii) Meeting with Leon Ramatekoa**



**KINGDOM OF LESOTHO**  
**MINISTRY OF HEALTH**

**THE DEVELOPMENT OF AN ESMF AND ICWMP FOR THE LESOTHO NTP-  
MOH**

**QUESTIONNAIRE**

NAME : *Leon Ramatekoa*

ORGANISATION: *Letšeng Diamonds*

PHYSICAL ADDRESS

PHONE NUMBER *22221253.....*E –MAIL ADDRESS:  
*ramatekoal@letseng.co.ls*

The Government of Lesotho through the Ministry of Health's National TB Program is in the process of preparing for a regional TB Project with World Bank technical and financial support. The proposed Regional TB project will comprise of various sub-projects with different levels of impact and located at various places within the country. The project activities will include.

- (i) The construction, refurbishment and upgrading of health facilities and laboratories, and
- (ii) The national roll out of the TB programme

These programmes have a bearing on the social and environmental dimension and will affect the people and the region in one way or another. Environmental issues, economic issues and social issues will be looked at as a programme to come up with best practices to be implemented is being formulated. As a stake holder that will be affected by these Developments and related activities (positively or negatively), what are your views about these activities in your locality? Comment against these dimensions.

**FOCAL DIMENSIONS**

**1.0 Environmental Concerns:**

- In the Planning Phase of the Construction, refurbishment and upgrading of health facilities, as *the project is being introduced to the areas and people start planning to implement (surveys, demolitions, clearing etc) what environmental and social impacts do you envisage?*

- I. *During demolitions of the existing structures major impact will be the rubble waste, which might include in some areas the asbestos which was previously used. Over usage of the resources ( water, energy, etc), other minor impacts are noise, dust etc,*
  - II. *On clearing of the sites: Biodiversity is going to be affected, possibility of the legal protected species been affected. The issue of soil erosion is also on the high. Dust and noise. Spillages (chemicals) from the clearing equipment on the ground. Storm water management.*
  - III. *The social impacts would be on the influx of the people seeking temporary employment, hence the chances of spread of diseases. Stress on the use of the natural resources by more people. On the positive side, people will get the temporary jobs.*
- *In the Implementation/operation Phase, as the project is being implemented (use of structures, buildings, warehouses, etc) what environmental and social impacts do you envisage?*
    - I. *Generation of more domestic, hazardous and medical waste. Over utilization of the natural resources (water, energy etc.)*
    - II. *Positive impacts: The accessibility of the health centres is easier. Well-equipped facilities. More awareness on the diseases. Creation of permanent jobs to qualified people.*
- 2.0 Economic Aspects:**
- *How is the project going to affect Livelihoods/economic base.*
    - I. *The standard of living will improve as there will be more people in the community hired*
    - II. *There will be an improvement of the infrastructure, as roads will be constructed where there are inaccessible*
    - III. *The migration of nurses and doctors to other countries will decrease, as more employment opportunities will be created.*
- 3. Social Aspects:**
- **Demographic: (Population characteristics)** - Existing migration movements
    - I. *The existing migration movements of qualified labour will decrease as this will open more job opportunities.*
    - II. *The number of deaths related to the diseases will also decrease.*
    - III. *Influx of people to the area.*
    - IV. *Trafficking in persons*
    - V. *Spread of HIV&AIDS deseases.*

**4. Cultural Aspects:**

- What is the people’s attitude towards the project (general & personal impacts; trust in developers; transparency of process; and overall support for the project)

I.

**5. Welfare profile:**

- Adequacy of services (General Infrastructure and Community Services and Facilities) – are the current health facilities adequate?

*I. The existing health facilities are currently inadequate in terms of the services provided because of lack of infrastructure and equipment.*

**6. Other Comments:**

.....  
.....  
.....  
.....

**Signed:**

interviewee .....Date.....

Interviewer .....Date.....

(ii) minutes of meeting Letseng mine

**LETSENG DIAMOND MINE:**

MINUTES OF THE MEETING FOR THE DEVELOPMENT OF AN ESMF AND ICWMP FOR THE LESOTHO TUBERCULOSIS AND HEALTH SYSTEMS SUPPORT PROJECT HELD ON 12 JANUARY 2016 IN THE BOARD ROOM AT 09:00 AM

**1.0 ATTENDANCE**

	NAME	ORGANIZATION/	DESIGNATION	CONTACT
1.	Posholi Jonatuan	Letseng Mine	Safety Manager	+26658866686
2.	Matsepo phosisi	Letseng Mine	PHC Coordinator	+26657684861
3.	Makapa Kawpong	Letseng Mine	Snr Nursing Officer	+26658854041
4.	Lefertle Phakoona	Letseng Mine	Medical Superintendent	+26662100100
5.	Mamosa Mohapi	Letseng Mine	Environment Intern	+26663816805
6.	Tsikoe Busa	Letseng Mine	Senior Environmental Officer	+26658183888
7.	LINEO Mohlomi	MoH	Health Inspector	+26658445643
8.	Sibekile Mtetwa	MoH	Consultant	+26668230891 +263775884628

**2.0 APOLOGIES**

No Apologies were made.

**3.0 PROCEEDINGS**

The meeting was chaired by Mr. Posholi Jonatuan, the Safety Manager at Letseng Diamond Mines. The Chairperson welcomed everyone who had attended the meeting and requested self introductions from all members. He then proceeded to give a brief health and safety introduction for the sake of the visiting team. He emphasised that they should always consider the risk of anything they do, report anything wrong you observe and always to observe the three point rule when going up any stair case. He further reiterated the need to keep clear of any steep edges and high walls when walking around the mine and to observe the speed limit of 30km/hr.

The chairman then handed over the meeting to the consultant to brief the members the purpose of the meeting. The consultant then explained the purpose of the meeting as a consultative meeting to gather the stakeholders' environmental and social concerns as regards the proposed refurbishment and expansion of health care facilities and laboratories and the resultant expanded roll out of the TB control programme. He clarified that this process was leading to the development of a Environmental and Social management framework (ESMF) for the proposed project and also a review of the infection control and waste management plan (ICWMP)

He then requested for any questions and clarifications.

**4.0 MEMBERS CONCERNS AND VIEWS**

The members raised the following concerns and views which were responded to accordingly:

One member wanted to know whether the project is focusing on Government hospitals only or will private hospitals benefit and start being linked to the rest of the health care system also. The meeting was informed that the project is mainly centred around TB in mines including ex-miners from South Africa and those visiting home from time to time so that the spread of this disease can be curbed. The project aims to establish one stop shops to handle all issues and even cater for the miners' families. All mining houses will be involved as they are a major stakeholder.

The consultant then asked the meeting if the mine hospital is handling any TB cases. The meeting was informed that the local clinic is indeed handling some TB patients in terms of treatment but was not in any way cooperating with the rest of the Health Care system in terms of information sharing etc. The clinic does not initiate treatment. Patients get their drugs from somewhere and all the clinic does is to assist with DOTS.

A follow-up question was; "How are you going to get enough data to run the project in the country and be relating the TB to the work environment?" The consultant clarified that the project is looking at enhancing the screening process including the referral system so that the country can start developing the requisite database with the history of patients readily available. He further pointed out that current legislation does not include TB as a compensatable work related diseases but Ministry of Labour is in the process of reviewing its laws to cater for this gap. It will then remain for individuals to prove that their TB is related to their working conditions for any compensation..

Another concern was whether the project is only related to TB or will it include HIV/AIDS? The meeting was assured that the project does cover the HIV/AIDS component as the diseases are interlinked. Although the project is talking of TB in general terms, it does include silicosis and even asbestosis since they are even more work-related infections.

One member wanted to know if the refurbished laboratories will only be looking at TB – HIV/AIDS or will they also be equipped to analyse other health problems. He was assured that in the first instance yes as it was the thrust of the programme but any other tests can then be done.

Another concern was whether there is anything wrong with the current Health care plan that warrants any review. The response was that the plan as developed in 2012 was not really deficient but a review was just being carried out to ascertain if the plan would be suitable for the implementation of this expanded programme.

Another member wanted to know if this process was an environmental impact assessment (EIA) for the project or whether some other experts will come and carry out a proper EIA. The consultant clarified that at the current stage of the project the location and design of sub-projects is not yet known and hence the nature and magnitude of the potential impacts would not be known by project appraisal stage. Hence what is being developed is an Environmental and Social Management Framework (ESMF), which is looking at all issues in broad terms and identifying potential impacts and crafting possible mitigation measures so that when the sub-projects have been identified this framework can be used to screen the projects and if any further EA work is required then experts will be hired and site specific EIAs can be done.



A follow-up input from one of the members was that a similar exercise was carried out by LMDA recently and they came up with an EIA study which they used to refurbish and expand certain health care facilities. He stressed that it would be cost effective for this project to adopt those and continue with implementation. The meeting agreed that the said document should be obtained and used to guide the current process so that we do not reinvent the wheel.

A final input from the meeting was that after the information gathering process is done will there be a feedback process. The meeting was advised that a wrap up meeting will be arranged and a representative of the mine will be invited.

## 5.0 RECOMMENDATIONS:

The meeting agreed to make the following recommendations;

- The clinic should be given authority to initiate patients to avoid losing them on moving between facilities.
- Letseng mines should appoint somebody responsible for health care waste management for accountability, ie an Environmental Health Officer.

The Letseng mine staff generally welcomed the project and emphasised that their concerns should be taken care of so that the negative impacts may be minimised in the process of bringing this major development in the region. They were happy that the expansion of the facilities will mean more efficient service delivery in the country.

There being no other business to discuss the meeting was officially closed at 12:00pm.

**SIGNED.**

.....  
**STAFF REPRESENTATIVE**

.....  
**DATE**

.....  
**CONSULTANT**

.....  
**DATE**

## 7.0 CONSULTATION MEETING WITH STAKEHOLDERS

**MINUTES OF THE STAKEHOLDERS CONSULTATION MEETING ON THE ESMF AND ICWMP FOR THE SOUTHERN AFRICA TUBERCULOSIS AND HEALTH SYSTEMS SUPPORT PROJECT, HELD ON THE 18<sup>TH</sup> FEBRUARY 2016 AT UN-HOUSE BOARDROOM.**

### 1.0 ATTENDANCE

NAME	Organization/Title	Email:	Tel:
Lerato Nkhetse	MDA - Migrant Assistant	<a href="mailto:nkhetse@gmail.com">nkhetse@gmail.com</a>	59519138
Ndynabangi Dickson	MDA - Migrant workers Association	<a href="mailto:ndyanadick@gmail.com">ndyanadick@gmail.com</a>	50790680
Sibekile Mtewa	MoH	<a href="mailto:mikemtetwa@live.com">mikemtetwa@live.com</a>	68230891
Mantai Malataliana	MOLE Labour	<a href="mailto:Mntmalataliana280@gmail.com">Mntmalataliana280@gmail.com</a>	58902770
Mpinane Masupha	Labour	<a href="mailto:mpinanecm@gmail.com">mpinanecm@gmail.com</a>	22315725
Thakabanna Lebitsa	Labour	<a href="mailto:thakabannalebitsa@gmail.com">thakabannalebitsa@gmail.com</a>	22315725
Tsatsana Molomane	Labour		59612352
Stephen Mapota	TEBA	<a href="mailto:stephen@teba.co.za">stephen@teba.co.za</a>	63334887
Limatso Lebelo	ICAP	<a href="mailto:lebelol@org.ls">lebelol@org.ls</a>	58870904
Mashale Shale	ICAP	<a href="mailto:shalem@icap.org.ls">shalem@icap.org.ls</a>	58880726
Dr. Simon Marealle	MoH	<a href="mailto:smarealle@gmail.com">smarealle@gmail.com</a>	63210510
K. Kalake	LBTS	<a href="mailto:khotsokalake@yahoo.com">khotsokalake@yahoo.com</a>	58880726
Dr. David Omotayo	PIH	<a href="mailto:domotayo@pih.org">domotayo@pih.org</a>	63097129
Pokane Koatla	Mining	<a href="mailto:Pc.koatla@gmail.com">Pc.koatla@gmail.com</a>	58424599
Dr. L. Maama	MoH - TB Program Manager	<a href="mailto:Maama36@hotmail.com">Maama36@hotmail.com</a>	58949666

## 2.0 AGENDA

TIME	EVENT	RESPONSIBLE PERSON
9:00 -9:30	Stakeholders arrivals and registration	Chair
9:30 -9:45	Introductions of stakeholders	Chair
9:45 – 10:00	Presentation of Project Background	MoH
10:00 – 10:30	Presentation of the Environmental and Social Management Framework (ESMF)	Consultant
10:30 – 11:00	TEA BREAK	
11:00 – 11:15	Group work on the ESMF	Consultant
11:15 – 11:30	Plenary Discussion of the ESMF	Chair
11:30 – 11:50	Presentation of the Infection Control and Waste management plan (ICWMP)	Consultant
11:50 – 12:00	Plenary Discussion of the ICWMP	Chair
12:00 – 12: 20	Presentation of the Standard Operating Procedures of the ICWMP	Consultant
12:20 – 12:30	Plenary Discussion of the ICWMP -SOP	Chair
12:30 – 12:50	Comments from the WB	Snr Social Development Specialist
12:50 – 13:00	Closing session	Chair
13:00 ----	LUNCH AND DEPARTURE	

## 3.0 PROCEEDINGS

The meeting was chaired by Dr. Simon Marealle of Ministry of Health (MoH) who welcomed everyone and requested for self introductions. After the introductions, the chairman then outlined the reason for the meeting to the stakeholders. He explained that it was a consultative meeting being held to present the draft Environmental and Social Management Framework (ESMF), the Infection Control and Waste Management Plan (ICWMP) and ICWMP Standard Operating Procedures reports to stakeholders and solicit their comments and inputs. The documents have been developed as some of the pre-requisite instruments that have to be in place before the proposed **Southern Africa Tuberculosis and Health Systems Support Project** can be funded.

He gave a brief background of the proposed project and then pointed out that a consultant had been hired and was working on these documents in the past two months, in which he had visited the stakeholders and consulted them on the various environmental and social issues. He then said the documents were now at draft stage and comments have been received from the World Bank. The current meeting was to afford the stakeholders a chance to review and comment on the documents also.

He explained that the Consultant would present an overview of each document and that there would be group work and plenary sessions to discuss the documents. After this he handed the meeting over to Mr. Sibekile Mtetwa to make the presentation.

The consultant introduced his subject by explaining that an ESMF is produced whenever the direct impact area has not been identified and is not definitely known. i.e. **the location, design and magnitude of impacts of the eventual sub-projects are not yet known at project appraisal stage, even though the types of potential subprojects is fairly well defined.**

He pointed out that the purpose of the ESMF is to provide a guide for integration of environmental and social considerations into the planning and implementation process of Project activities and that

it also ensures that sub-projects will be designed and implemented in an environmentally and socially sustainable manner.

The presentation was structured as follows:

- Proposed project background
- Analysis of legal framework
- Outline of project activities
- Environmental Management Plan
- Monitoring
- Capacity building
- Implementation plan
- The Screening process

He then went on to expound what is contained in each chapter of the ESMF report. The first four chapters covered the background information, the description of the current project and the legal framework that supports the implementation of such a project. Emphasis was then placed on chapter five which identifies the potential impacts. It outlined the nature and scope of the proposed activities under the proposed project and the nature and potential sources of the main environmental and social impacts in the implementation and operation of the project activities. He outlined the physical and social interventions that will be undertaken in the project and pointed out the sort of impacts they will have.

He also explained how the impacts were rated and the most significant ones further analysed for the impact management plan. The environmental Management Plans only considered the impacts that were rated to be of moderate and high significance as these presented impacts that need attention.

Some of the Possible Negative Impacts Identified/Foreseen were listed as follows:

- Vegetation clearing
- Soil erosion
- Loss of physical cultural heritage
- *Physical Restrictions on building space.*
- *Clearing of Vegetation*
- *Soil and Land Degradation*
- *Vehicular Traffic*
- *Anxiety and anticipation*
- *Disruption of Utilities Service*
- *Temporary disruption of Health Care services*
- *Occupational Safety and Health*
- *etc*

**He then went on to outline** the typical environmental management plan for the impacts for integration into the TB Control related project activities. The plan includes responsible authorities for collaboration in the implementation of the mitigation measures and recommendations of appropriate monitoring activities by different stakeholders at local level, district level and national level to ensure compliance to mitigation measures.

After this he went on to explain the public consultation process, the monitoring plan, the relevant environmental and social training and capacity building measures for stakeholders, the funding arrangements and gives a budget for the implementation of the ESMF, the implementing schedule and the reporting requirements and finally he described the screening process for the sub projects.

At this stage the participants were divided into three groups and requested to discuss their comments and questions on the presented ESMF so that one of them would present the groups finding in plenary.

#### 4.0 Participants concerns and Views

After group work the participants presented their findings, which were responded to as follows:

Q: Currently MCA has just upgraded and refurbished health care facilities and laboratories, so which ones are this project going to upgrade.

A: both old and refurbished health care facilities were found not to be infection control compliant. The building lay outs are not suitable for handling TB cases.

Q: Are those people who will make assessments capacitated, How competent are they and will there be transparency in the system. There is need to include the stakeholders from the sites.

A: The screening process at district level will be carried out by the District Health Management Team's together with its District technical team comprising experts from i) MoH ii) Districts Environmental Officers, and iii) Ministry of Local Government and Chieftainship, to ensure that all pertinent environmental issues are identified. The team will work with the local leadership. The team is also competent to do the screening.

Q: What will happen to those activities which will fall under category "A" and are not funded by the project?

A: The project is a Category "B" project and will not fund any category "A" sub-projects. In any case Category "A" projects are beyond the scope of this project as they include such major infrastructural projects like dam or road constructions

Q: Community sensitization is left out. How will this be done?

A: the project does includes continuous community sensitization and mobilization

Q: How will you ensure the sustainability of the project beyond five years

A:

Q: Improving ventilation in three of the main correctional facilities. Why three and not all the correctional facilities.

A: During consultations with the correctional Services they submitted these three as the hotspots which have higher populations of inmates who are infected. So it is the sector's priority.

Q: How are you going to take care of HR issues for isolation cells for prisons with staff shortages?

A: The Correctional Services Department indicated that they have sufficient staff to man the isolation cells. What they don't have currently are suitable room to use as isolation cells.

Q: what does enhancing occupational health services mean.

A:

Participants also made recommendations which were noted as follows:

- Include Ministry of Environment in your deliberations
- Cross border referral , tracking and linkage especially of miners with silicosis to be included
- Industrial issues to be covered like wages, working hours to prevent unwanted strikes
- Capacity building of the employees on employee rights needs to be included.

- Training of labour, health and safety inspection officers to be included in the training schedule.
- Occupational health issues be included during tendering process so that they are budgeted for.
- Occupational safety and health issues be included in the national procurement guidelines.
- Reviewing the mining legislation
- Review of occupational health legislation

## 5.0 ICWMP PRESENTATION.

The ESMF discussions took more time than was allocated as very interesting issues were being raised. The ICWMP presentations had to be reorganized. The main ICWMP document overview was not presented, only a brief outline was presented and then the ICWMP standard operating procedures were presented in more detail.

The consultant outlined that the Infection Control and Waste Management – Standard operating Procedures (**ICWM SOP**), were developed to operationalise the ICWMP (2016), which the Ministry of Health (MoH) has developed. The document packages and presents the series of Standard Operating Procedures (SOPs) compiled to supplement and support the implementation of the ICWMP.

He further explained the **ICWM SOP** were written instructions to achieve uniformity in the implementation of the ICWMP.

The consultant indicated that thirteen SOPs had been developed for the different issues in the ICWMP which are:

1. **WASTE MINIMISATION, RECYCLING AND RE-USE**
2. **IDENTIFICATION, SEGREGATION AND PACKAGING OF WASTE**
3. **ADEQUATE HANDLING OF WASTE**
4. **SAFE STORAGE OF WASTE**
5. **SAFE AND APPROPRIATE TRANSPORTATION OF WASTE**
6. **PROPER TREATMENT AND APPROPRIATE FINAL DISPOSAL OF WASTE**
7. **WASTE QUANTIFICATION**
8. **OCCUPATIONAL HEALTH AND SAFETY**
9. **HAND HYGIENE**
10. **DECONTAMINATION OF GENERAL SURFACES**
11. **SPILLAGE MANAGEMENT**
12. **MERCURY WASTE MANAGEMENT**
13. **HEALTH CARE WASTE PRACTICES SUPERVISION AND MONITORING**

He then selected one of the SOPs, the “Identification, Segregation And Packaging Of Waste”, SOP and went through it as an example for the participants to appreciate the contents on a SOP.

After this the consultant opened the discussion to plenary. Only one burning issue was raised:

Q: One of the stakeholders raised the issue that he was not comfortable with SOPs that have been developed by others and they normally are not implemented by the various institutions. He would have been more comfortable had the project trained people on how to develop SOPs and then leave them to develop their own SOPs.

A: what MoH has developed are the national SOPs which every institution has to comply with. However the Ministry also expects each institution to develop its own local SOPs which will be based on the National document but being specific to the institution. Once staff are involved in the development of their own specific SOPs they will readily implement them.

**6.0 Comments From The Snr Social Development Specialist**

After the plenary discussions of the presentations were concluded, the consultant then invited the Snr Social Development Specialist, Ms Paula F. Lytle to present the concluding comments for the consultation meeting that had been held.

the Snr Social Development Specialist explained that such documents as ESMF have been derived from wealth of experience that come from many countries with many things that can go wrong. Its been codified into policies that are now the World bank’s environmental and social management policies.

The proof is really in implementation. Any document can have a perfect form and perfect structure. The idea of having an ESMF is so that in all our development activities we avoid doing any harm in the process. All the fieldwork that was done was to access the baseline conditions which must be preserved as development occurs. They were to collect all the relevant information from all of you and get to understand your views.

The ESMF is not meant to be a document that will just sit on the website or in your offices. It’s meant to be something that the people working on the project take into their hands and use it to keep walking themselves through the idea that before you do anything that is good in a project first do no harm in ways that are sometimes not easy to catch. The immediacy of certain developmental projects sometimes makes it hard to put environmental and social considerations into place. Thus the ESMF can be taken as the guide that will assist you in your activities.

She appreciated the candid feedback from all the stakeholders and their active participation throughout.

**6.0 Meeting Adjournment**

With no further issues to discuss, the Chair thanked everyone for attending and the meeting was officially adjourned.

**SIGNED**

.....  
**CHAIR**

.....

**DATE**

.....  
**CONSULTANT**

.....

**DATE**