



Resettlement Planning Document

Project Number: 40648-034
May 2016

IND: Infrastructure Development Investment Program for Tourism - Tranche 3

Sub Project : Conservation & Development of Rural Tourism Sites of Rudraprayag, Chamoli and
Uttarkashi District of Uttarakhand

Submitted by

Program Management Unit, Government of Uttarakhand, Dehrdaun

This resettlement due diligence report has been prepared by the Program Management Unit, Government of Uttarakhand, Dehrdaun for the Asian Development Bank and is made publicly available in accordance with ADB's public communications policy (2011). It does not necessarily reflect the views of ADB.

This resettlement due diligence report is a document of the borrower. The views expressed herein do not necessarily represent those of ADB's Board of Directors, Management, or staff, and may be preliminary in nature. In preparing any country program or strategy, financing any project, or by making any designation of or reference to a particular territory or geographic area in this document, the Asian Development Bank does not intend to make any judgments as to the legal or other status of any territory or area.

Asian Development Bank



Program Management Unit
Infrastructure Development Investment Program for Tourism
(ADB Assisted - Loan No. 2833, India)
Government of Uttarakhand
Pandit Deendya Upadhyaya Paryatan Bhawan, Near ONGC Helipad
Garhi Catt, Dehradun - 248003
Tel: 91-135-2556987, Fax: 91-135-2559988 E-mail: utdb.pmu@gmail.com



for logging pls
 S65/SM

Ref: 3696/2-10-ADB/IDIPT/PMU/ 248 / 2014 -2015

Date: 12-5-2016

To,

The Country Director
 India Resident Mission (INRM)
 Plot No.-4 San Martin Marg,
 Chankyapuri New Dehli 110021
 PB No: 5331(HPO)



Sub: IDIPT UK Tranche-III: Submission of revised DDR of "Conservation & Development of Rural Tourism Sites of Rudraprayag, Chamoli and Uttarkashi District of Uttarakhand" sub-project (UKIDIPT/III/DDN/03)

Dear Madam,

In reference to ADB Expert's observations on the Involuntary Resettlement Due Diligence Report of "Conservation & Development of Rural Tourism Sites of Rudraprayag, Chamoli and Uttarkashi District of Uttarakhand" sub-project (Package No: UKIDIPT/III/DDN/03) submitted vide letter no. 2971/2-10-ADB/IDIPT/297/2014-2015 and mail dated 8.9.15, revised DDR and cover letter along with Compliances is sent for your kind review and approval.

Encl: As above

Sincerely,

R.K.Joshi

(Addl. Program Director)

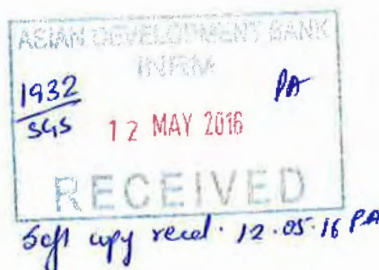

COMPLIANCES OF ADB COMMENTS ON DDR OF RURAL TOURISM

S.No	ADB Comments	DSC Compliances
1.	The IR and IP checklists need to be revised as they do not represent the information that is given in the write up.	Complied. New IR &IP Checklist has been added in the DDR.(See annexure 41 & 42.)
2.	In the DDR it is mentioned that there will be no IR impacts despite making a pedestrian pathway, Toilet blocks, railings and construction of other such facilities. This is across all the sub- projects covered in the report. Hence more clarification is required regarding this aspect.	Complied. It is confirmed that there will be no IR Impact will be envisaged in this sub-project. During site assessment it was noticed that few residential building are adjacent to the pathway in Kanakchouri, Durgadhar, Niti and Harshil but there will be no impact on that structure as suggested by design engineer. Access will be available for all the households during execution of works. (see para 17 of "Scope of Land Acquisition and Resettlement".
3.	The documentary proof regarding the ownership of each site where construction would be undertaken needs to be provided.	Complied. All the land revenue record as well as NOCs has been attached in this DDR for confirmation of ownership.(see annexure 1 to 32)
4.	Consultation would not be taken as proof of ownership. The consultation details attached in the report need to be translated in English so that it is understood by all.	Complied. All the site were finalized after discussion and consultation with Stakeholders. Consultation details has also translated in Hindi script for easily understanding.(See annexure 35 to 39).
5.	The scanned copies are not legible and clearer copies would need to be attached.	Complied.

Involuntary Resettlement Due Diligence Report

Document Stage: Updated DDR

Loan Number: 3223

May 2016

Package no- UKIDIPT/III/DDN/03

**India: Infrastructure Development Investment Programme for Tourism, Uttarakhand
(IDIPT-UK, Tranche 3)**

**Subproject – Conservation & Development of Rural Tourism Sites of Rudraprayag,
Chamoli and Uttarkashi District of Uttarakhand**

<p>There will be no Land Acquisition and involuntary resettlement impact involved in this sub-project and the preparation of RP for this sub-project is not required, all the proposed works will be executed in vacant lands (Temple Trust, Govt Land), which are free from encumbrance, hence this brief due-diligence report (DDR) has prepared for the documentary requirement of ADB.</p>

The DDR document of the borrower. The views expressed herein do not necessarily represent those of ADB's Board of Directors, Management, or staff, and may be preliminary in nature.

ABBREVIATIONS

ADB	- Asian Development Bank
IDIPT	- Infrastructure Development Investment Programme for Tourism
UTDB	- Uttarakhand Tourism Development Board
BPL	— Below poverty line
DSC	— Design and Supervision Consultants
GRC	— Grievance Redress Committee
PIU	— Program Implementation Unit
PMC	— Program Management Consultants
PMU	— Project Management Unit
LAA	— Land Acquisition Act
MFF	— Multi tranche financing facility
NGO	— Nongovernmental organization
OMC	— Operations and Maintenance Contractors
PAH	— Project affected household
SDS	— Social Development Specialist
RP	— Resettlement Plan
DDR	- Due-Diligence Report
ULB	— Urban local body
GMVN	Garhwal Mandal Vikas Nigam
GoI	- Government of India
GoUK	- Government of Uttarakhand
SO	Safeguard Officer

Table of Content

I.	INTRODUCTION:	6
A.	Background:	6
B.	Need of the sub-projects:	7
C.	District Profile:	8
D.	Village Profile:	10
E.	Objective of the Subproject:	14
F.	Scope of this report:	15
G.	Requirement of Due-Diligence Report:	25
II.	Scope of Land Acquisition and Resettlement:	26
III.	Indigenous Peoples:	36
IV.	Gender Issues:	36
V.	Public Consultations:	37
VI.	Finding:	37
VII.	Other Social Measures and Recommendations:	37
VIII.	Conclusions:	38

Figure

<u>Figure 1: Location map.....</u>	<u>8</u>
<u>Figure 2: Location map.....</u>	<u>13</u>
<u>Figure 3: Layout plan of Durgadhar</u>	<u>21</u>
<u>Figure 4: Layout plan of Kanakchouri</u>	<u>21</u>
<u>Figure 5: Layout plan of Kaviltha</u>	<u>22</u>
<u>Figure 6: Layout plan of Mukhba.....</u>	<u>22</u>
<u>Figure 7: Layout plan of Phalashi</u>	<u>23</u>
<u>Figure 8: Layout plan of Harshil</u>	<u>23</u>
<u>Figure 9: Layout plan of Tungnath</u>	<u>24</u>
<u>Figure 10: Layout plan of Niti.....</u>	<u>24</u>

Annexure

<u>Annexure 1: Revenue record for Hardware works in the village ,Palashi.....</u>	<u>39</u>
<u>Annexure 2: Revenue record for Hardware works in the village ,Palashi.....</u>	<u>40</u>
<u>Annexure 3: Jamabandi Record of Hardware works in the village ,Palashi</u>	<u>41</u>
<u>Annexure 4: Khasra record for Hardware works in the village ,Palashi</u>	<u>42</u>
<u>Annexure 5: NOC of village panchayat, for Infrastructure development works in village Phalasi.</u>	<u>43</u>
<u>Annexure 6: Request of Gram Panchayat for the proposed works in the Phalasi Village under Rural-Tourism Packages.....</u>	<u>45</u>
<u>Annexure 7: Khasra Map of Hardware works in the village ,Kavilta.....</u>	<u>48</u>
<u>Annexure 8: Khasra Map of Hardware works in the village ,Kavilta.....</u>	<u>49</u>
<u>Annexure 9: Khasra Record of Hardware works in the village ,Kavilta</u>	<u>50</u>
<u>Annexure 10: Khasra Map of Hardware works in the village ,Kavilta.....</u>	<u>51</u>
<u>Annexure 11: Khasra Map of Hardware works in the village ,Kavilta.....</u>	<u>52</u>
<u>Annexure 12: Khasra Record of Hardware works in the village ,Kavilta</u>	<u>53</u>
<u>Annex; 13 Letter of Kalidas Temple trust for providing land for the construction of Guest House at village Kavilta</u>	<u>54</u>
<u>Annexure14 : NOC of Gram Panchayat for the infrastructure development at Kaviltha village.....</u>	<u>55</u>
<u>Annexure 15: NOC of Gram Panchayat for developing parking area in Kaviltha village</u>	<u>56</u>
<u>Annexure 16: Request of Gram Panchayat for the proposed works in the Kavilta</u>	<u>57</u>
<u>Annexure 17: Khasra Map of Hardware works in the village ,Bora</u>	<u>58</u>
<u>Annexure 18: Khasra Record of Hardware works in the village ,Bora</u>	<u>59</u>
<u>Annexure 19: Khasra Map of Hardware works in the village ,Bora</u>	<u>60</u>
<u>Annexure 20: Khasra Record of Hardware works in the village ,Bora</u>	<u>61</u>
<u>Annexure 21: Noc of Village Panchayat ,Bora</u>	<u>62</u>
<u>Annexure 22: Noc of Temple Committee ,Bora</u>	<u>63</u>
<u>Annexure 23: Khasra Record of Hardware works in the village ,Niti</u>	<u>64</u>
<u>Annexure 24: Khasra Map of Hardware works in the village ,Niti.....</u>	<u>65</u>
<u>Annexure 25: Khasra Map of Hardware works in the village ,Niti.....</u>	<u>66</u>

<u>Annexure 26: NOC of Village Panchayat,Niti and Assurance for providing Vacant Panchayat land for proposed works.....</u>	<u>67</u>
<u>Annexure: 27: Letter of Village Panchayat for providing land for infrastructure works at Durgadhar village</u>	<u>68</u>
<u>Annexure 28:: Request of Gram Sabha for the proposed works in the Bora(Durgadhar) Village under Rural -Tourism Packages.....</u>	<u>70</u>
<u>Annexure 29:: NOC of Village Panchayat, Baghori (Harshil) for Infrastructure development works</u>	<u>71</u>
<u>Annexure 30:: Request of Gram Panchayat for the proposed works in the Harshil Village under Rural -Tourism Packages.....</u>	<u>72</u>
<u>Annexure 31:: Request of Gram Panchayat for the proposed works in the Harshil Village under Rural-Tourism Packages.....</u>	<u>73</u>
<u>Annexure 32: Request of Gram Panchayat for the proposed works in the Kanakchouri Village under Rural-Tourism Packages.....</u>	<u>77</u>
<u>Annexure 33: Request of Gram Panchayat for the proposed works in the Mukhwa Village under Rural-Tourism Packages.....</u>	<u>78</u>
<u>Annexure 34: NOC of Tungeshwar Temple</u>	<u>79</u>
<u>Annexure 35: Details of Consultation</u>	<u>80</u>
<u>Annexure 36: Meeting minutes of the meeting held at Rudraprayag on 22 February 2014</u>	<u>84</u>
<u>Annexure 37: Minutes of meeting with Tungeshawr Temple committee on dated 14th Sept,2014...</u>	<u>87</u>
<u>Annexure 38: Minutes of meeting with Panchayat members,Bora on dated 14th Sept,2014.</u>	<u>88</u>
<u>Annexure 39: Minutes of meeting with DTDO,Rudraprayag.....</u>	<u>89</u>
<u>Annexure 40: Photos of Public consultation</u>	<u>90</u>
<u>Annexure -41: Screening Questions for Resettlement Categorization</u>	Error! Bookmark not defined.
<u>Annexure -42 : Indigenous Peoples Impact Checklist</u>	Error! Bookmark not defined.
<u>Annexure 43:Proposed site photographs</u>	<u>93</u>

I. INTRODUCTION:

A. Background:

1. The Infrastructure Development Investment Program for Tourism Financing Facility (the Facility) will develop and improve basic urban infrastructure and services in the four participating states of Himachal Pradesh, Punjab, Uttarakhand and Tamil Nadu—to support the tourism sector as a key driver for economic growth. It will focus on: (i) strengthening connectivity to and among key tourist destinations; (ii) improving basic urban infrastructure and services, such as water supply, road and public transport, solid waste management and environmental improvement, at existing and emerging tourist destinations to ensure urban amenities and safety for the visitors, and protect nature and culture-based attractions. Physical infrastructure investments will be accompanied by: (iii) capacity building programs for concerned sector agencies and local communities for better management of the tourist destinations and for more active participation in the tourism-related economic activities, respectively.
2. The State of Uttarakhand lies in the northern part of the country and shares international border with China. This physiographic situation attaches strategic importance to the region as well as the infrastructural development in the state. Uttarakhand has a total area of 51,125 km², of which 93% is mountainous and 64% is covered by forest. Most of the northern part of the state is covered by high Himalayan peaks and glaciers.
3. Tourism is one of the fastest growing industries in Uttarakhand. According to statistics maintained by the Tourism Board, the estimated tourist visits in Uttarakhand during 2006 were about 18.99 million by domestic tourists and 0.1 million by foreign tourists.
4. Considering the urgency of revamping and strengthening of tourism infrastructure in the state, Government of Uttarakhand is currently implementing the Infrastructure Development Investment Program for Tourism (the Investment Program) for which a Financing Framework Agreement (FFA) was signed by the Government of India and Asian Development Bank (ADB).
5. Community participation and Rural Tourism activities are important to sustain all other packages in the project and to ensure that poor, women and disadvantaged sections of society get benefitted from tourism interventions in the area. With considering the above factors, package of Rural Tourism has been finalized and 3 Districts/Clusters of Villages

covering 11 villages has been taken around the areas where infrastructure works will be done under this IDIPT-UK. These villages/ panchyats form clusters of villages where communities can be organized to participate in the activities of the project and can get benefitted in the process of tourism development in the area.

6. Under this Project, thrust will be to promote village tourism as the primary tourism product to spread tourism and its socio-economic benefits to rural and new geographic regions. Key geographic regions would be identified for development and promotion of Rural Tourism. The implementation would be done through a Convergence Committee headed by the District Magistrate. Activities like improving the natural environment, hygiene, socio-economic status, infrastructure etc. would be eligible for assistance.

B. Need of the sub-projects:

7. The following are the main reasons of the investment for the sub-project.(i) To provide opportunities to local communities to participate in management of tourism in their vicinity through organized groups.(ii) To build the capacity of communities in tourism-related economic and livelihoods activities(iii) Need to create more economically vibrant and environmentally sustainable area.(iv) At present un- managed and non- clean site.(v)To bring the destination on world map as World's most popular destinations(vi) To Strengthen our cultural significance(vii)Enhance quality of life, livelihood and environment.(viii) Promote tourism in the areas(ix)Create awareness among the locals, Indians and foreigners.
8. The villages taken up under this sub-project comes under three districts i.e Rudraprayag, Chamoli and Uttarkashi. – All three districts have good potential for rural tourism owing to availability of rich natural and ecological resources.

Figure 1: Location map

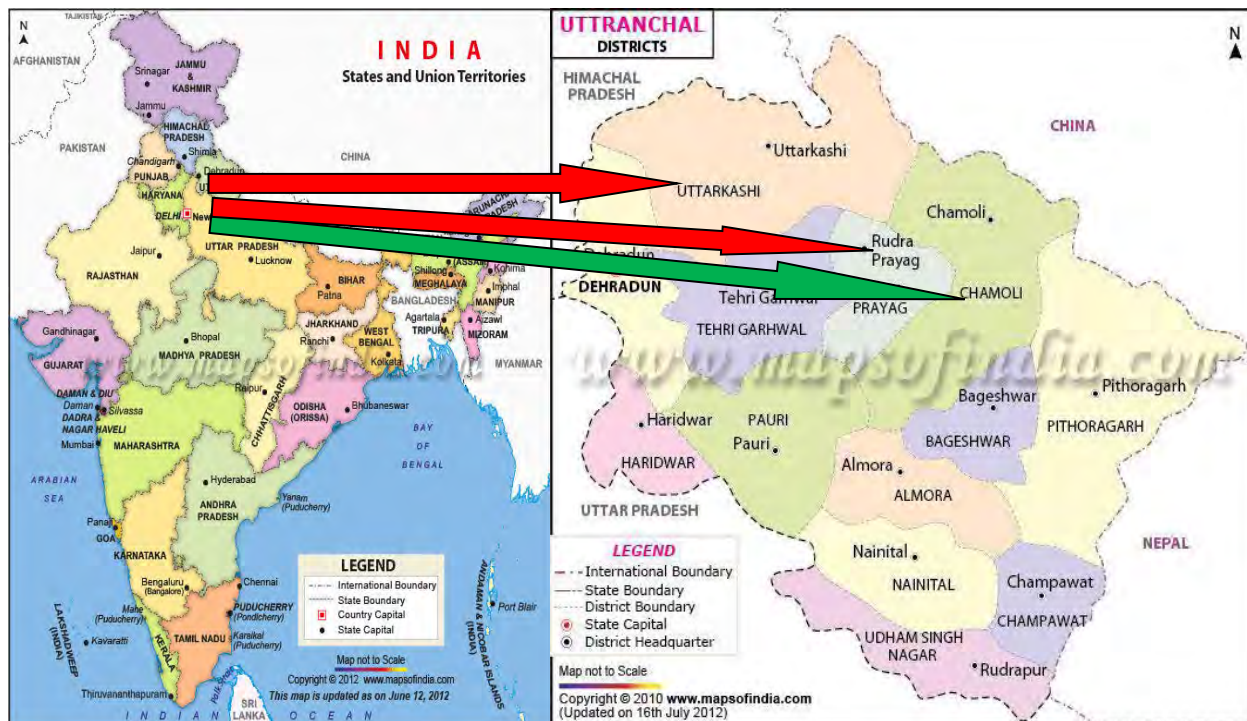

Table 1: Tourist Visits in the proposed project area

Year	Tourists in Uttarakhand		Rudraprayag and Uttarkashi Districts	
	Domestic	Foreign	Domestic	Foreign
2013	20025473	90444	661880	1597
2012	28292538	140524	1280165	3534
2011	26665753	142687	1113376	4175
2010	30972134	136459	997817	3347
2009	23154214	118243	1097539	3999

C. District Profile:

9. Rudraprayag district is a district of Uttarakhand state of northern India. The district is bounded by Uttarkashi District on the north, Chamoli District on the east, Pauri Garhwal District on the south, and Tehri Garhwal District on the south. Rudraprayag lies on national highway NH 58 that connects Delhi with Badrinath and Mana Pass in Uttarakhand near Indo-Tibet border. As of 2011 it is the least populous district of Uttarakhand. According to the 2011 census Rudraprayag district has a population of 236,857, roughly equal to the nation

of Vanuatu. This gives it a ranking of 585th in India (out of a total of 640). The district has a population density of 119 inhabitants per square kilometer (310 /sq m)

Uttarkashi: Uttarkashi is located at 30.73°N 78.45°E. It has an average elevation of 1,165 metres (4,436 feet). Most of the terrain is hilly. There are many small and big rivers in Uttarkashi district. The Yamuna and the Ganges (Bhagirathi) are biggest and holiest among them, their origin is Yamunotri and Gangotri (Gomukh) respectively. Asi Ganga and Jad Ganga are some of the tributaries of the Ganges. As census 2011, Uttarkashi had population of 330,086 of which male and female were 168,597 and 161,489 respectively. In 2001 census, Uttarkashi had a population of 295,013 of which males were 152,016 and remaining 142,997 were females. Average literacy rate of Uttarkashi in 2011 were 75.81 compared to 65.71 of 2001. If things are looked out at gender wise, male and female literacy were 88.79 and 62.35 respectively. For 2001 census, same figures stood at 83.60 and 46.69 in Uttarkashi District. Total literate in Uttarkashi District were 215,126 of which male and female were 128,237 and 86,889 respectively most citizens of Uttarkashi are Garhwali, with large numbers of Punjabi, Kumaoni and people from other parts of Northern India. It also has a significant population of the Bhotiya Jadh people.

Chamoli: Chamoli district is the second largest district of Uttarakhand state of India. It is bounded by the Tibet region to the north, and by the Uttarakhand districts of Pithoragarh and Bageshwar to the east, Almora to the south, Garhwal to the southwest, Rudraprayag to the west, and Uttarkashi to the northwest. The administrative headquarters of the district is Gopeshwar. Chamoli hosts a variety of destinations of pilgrim and tourists' interest like Badrinath, Hemkund Sahib, Valley of Flowers and Auli. Chamoli also happened to be a birthplace of "Chipko movement". Chamoli proved itself "the most spectacular in its natural assets; be it maintain scenery, valley aspects, water-edges, floristic varieties, dramatic landform or the climatic cardinalities". The district is also inhabited by Bhotiya ethnic group who adhere to Hinduism. According to the 2011 census Chamoli district has a population of 391,114, roughly equal to the nation of Maldives. This gives it a ranking of 559th in India (out of a total of 640). The district has a population density of 49 inhabitants per square kilometer (130 /sq mi) .Its population growth rate over the decade 2001-2011 was 5.6%. Chamoli has a sex ratio of 1021 females for every 1000 males, and a literacy rate of 83.48%. Chamoli District is worldwide famous for its hill stations, picturesque spots and religious centers. This district has lot of options for pilgrimages and adventures trekkers. Chamoli includes popular Pilgrimage spots such as Badrinath, Kerdarnath, Tungnath and Joshimath, People visit here for religious aspect. This area also have option for adventures people who are fond of trekking in mountains such places are Devaria-Taal,

Vedni-Bugyal, Auli-Bugyal, Gurson-Bugyal and Roopkund. Chopata, Chamoli and Gwaaldham can be viewed as a Beautiful hill stations.

D. Village Profile:

Total **9 village from 3 districts** has been taken up under these packages. Details are below:

Table 2: District wise list of villages are as follows:

S.No	District	Block	Village
1	Rudraprayag	Ukhimath	Tungnath Chopta settlement
2			Kaviltha
3			Phalasi
4			Durgadhar (Bora Village)
5	Chamoli	Pokhri	Kanakchauri (Poghatha village)
6		Joshimath	Niti
7			Lata
8	Uttarkashi	Bhatwari	Harshil
9			Mukhba

1. **Bora (Durgadhar):** Bora is a traditional and calm village located at the distance of 21.5 Kms from Rudraprayag district and 1km from Durgadhar. This village is located in Agastmuni block of Rudraprayag Tehsil at Rudraprayag district with an elevation of 1600 meters above sea level. Total 297 households reside in Bora with population of 1320, out of which 627 are men and 693 are women (women more than men). It also comprises of people from Scheduled Caste constituting 50.37% and General population constituting 49.62%, of total households. Out of 297 households, , 165 under BPL and 20 are Antyodaya ¹category.
2. **Harshil:** Harsil is a beautiful village situated on the banks of Bhagirathi River, with dense deodar slopes on either side of the region. This Himalayan village is located at Bhatwari block of Uttarkashi district in Uttarakhand State of India at a height of 7,860 ft (2382meters) from sea level, 70 Kms towards East from District head quarter and 184 Kms from the state capital Dehradun. Total 45 households reside in Harsil with population of 214, out of which 110 are men and 104 women. Negi, Panwar and people from Bhutiya (Jadhs) group constitute the inhabitants of Harsil which comprises of people from different castes (General – 21%, Scheduled Caste – 10% and Scheduled Tribe-69%). Out of 45

¹ poorest among the BPL families.

households, 69 % comes under APL, 20% under BPL and 11 % under Antyodaya category. In Harsil, a family is comprises of 4 to 5 members. Overall literacy rate of the village is 83.14% out of total male literacy rate is 93.55% while female literacy rate is 68.33.

3. **Kaviltha:** Kaviltha is the birth place of great poet and dramatist Kalidasa. Kaviltha is a small and beautiful village of Himalaya region, situated at a distance of 20km from Ukhimath block of Rudraprayag district. It lies at an altitude of around 6,000 feet (1,818 m) above sea level. This village lies at the bank of river Saraswati in the Himalayas, surrounded by the peaks of Kedarnath in Rudraprayag. It is located at the distance of 51Kms towards North from District head quarter and 232 Kms from the state capital Dehradun. Total 92 households reside in Kaviltha with population of 338, out of which 160 are men and 178 are women.(women more than men). Rawat, Chauhan, Gaur, Kotwal are the inhabitants of Kaviltha which comprises of people from only General caste. Out of 92 households, 57 come under APL, 31 under BPL and 04 under Antyodaya category. Average literacy rate of the village is 79.42% out of which male literacy rate is 91.6% and 65.3% of female.
4. **Kanakchauri (Pagotha)** - comes under village Pagotha is famous as the starting point of trek to Kartika Swami Mandir from where the pilgrims begin their journey by foot.. The village is famous for its vernacular Slate & mud architectures, artisans and Malta orchards. Pogatha is just 3 km unpaved track from Kanakchauri which is situated on Pokhari - Rudraprayag route which links National Highway number 58 at Rudraprayag. Total 262 households reside in Pogatha with population of 872, out of which 418 are men and 454 women.(women more than men). Negi and Rawat are the inhabitants of this village. It also comprises of people from diverse castes where Scheduled Caste constitutes 16%, and General population constitutes 84%, of total households. Out of 262 households, 108 come under APL, 123 under BPL and 31 lands Antyodaya category. Average literacy rate of the village is 68.79% out of which male literacy rate is 91.5% and 48.8% of female.
5. **Lata:** Lata is one of the important villages of the Niti Valley which lies in the Joshimath subdivision of Chamoli district in the state of Uttarakhand (formerly Uttaranchal in the state of Uttar Pradesh), India. This valley is spread dramatically from an altitude between 2,100 and 7,817 meters. In the villages, homespun wool and woolen items have long been produced and knit by women to supplement family income. In addition, staple crops such as wheat, barley, millet, and local pulses and grains, and some cash crops such as kidney

beans and potatoes have been grown in the terraced hills overlooking the many river valleys. The Lata village has population of 305 of which 145 are males while 160 are females as per Population Census 2011. In Lata village population of children with age 0-6 is 34 which make up 11.15 % of total population of village. Average Sex Ratio of Lata village is 1103 which is higher than Uttarakhand state average of 963. Child Sex Ratio for the Lata as per census is 1125, higher than Uttarakhand average of 890. Lata village has lower literacy rate compared to Uttarakhand. In 2011, literacy rate of Lata village was 64.58 % compared to 78.82 % of Uttarakhand. In Lata Male literacy stands at 77.52 % while female literacy rate was 52.82 %. In Lata village, most of the village population is from Schedule Tribe (ST). Schedule Tribe (ST) constitutes 99.02 % while Schedule Caste (SC) was 0.33 % of total population in Lata village.

6. **Mukhwa** (Mukhawa) is a small vibrant village located at a distance of 3 Kms from Harshil valley and 23 Kms before Gangotri temple. This beautiful Himalayan village is located at Bhatwari block of Uttarkashi district in Uttarakhand State of India at a height of 8,645 ft (2,620 meters) from sea level, 73 Kms towards East from District head quarter and 187 Kms from the state capital Dehradun. This place is famous as winter abode or second home of Goddess Ganga. Every year on the auspicious occasion of Deepawali, the deity is taken down to the Mukhimath temple with a procession of devotees and celebrating band of Garhwal Rifles. Total 310 households reside in Mukhwa with population of 1398, out of which 713 are men and 685 women. Semwal, Nautiyal, Negi, Rana, Martoliya and Rawat are the inhabitants of this village. It also comprises of people from diverse castes where Scheduled Caste constitutes 7%, Scheduled Tribe 9% and General population constitute 84%, of total households. Out of 310 households, 250 come under APL, 42 under BPL and 18 lands under Antyodaya category². Average literacy rate of the village is 80.9% out of which male literacy rate is 93.5% and 68.3% of female.

7. **Niti**: Niti is one of the last & most important villages in the Niti Valley of the Joshimath Tehsil of the Chamoli District of Uttarakhand. It came into limelight as being an important part of the Nanda Devi Biosphere Reserve, a world heritage site. Niti was one of the important villages especially as a trade town between Tibet and India. It was also the hub of mountaineering activity during the British times and post independence era with lots of people assisting mountaineering expeditions from the village. Total population of the

² Antyodaya Category: Scheme for poorest among the BPL families.

village is approx 1000. Schedule Tribes population is around 200 and remaining are from General and SC.

8. **Phalasi:** Phalasi village is located in Garhwal Himalaya Region, 21 kms towards north from district head quarter Rudraprayag and 201kms from state capital Dehradun. This Himalayan village is located at Augustmuni Block of Rudraprayag District in Uttarakhand State of India, at a height of 1296 meters from sea level. Total 207 households reside in Phalasi with population of 945, out of which 478 are men and 467 women which comprises of people from different castes (General – 68% , Scheduled Caste – 29% and OBC – 2%). In Phalasi, a family comprises of 4 to 5 members. Out of 207 households, 161 come under APL, 32 under BPL and 14 come under Anthodia category, overall literacy rate of the village is 67.13% out of total male literacy rate is 82.87% while female literacy rate is 54.16%.
9. **Tungnath:** Tungnath, located on the Chandranath Parvat in the Rudraprayag District is one of the sacred panch Kedar. It is the highest temple of Lord Shiva perched at an astounding elevation of 3680 mtr above sea level. Magnificent in its architecture and artistic structure, Tungnath Temple is considered to be more than 1000 year old, dedicated to Lord Shiva and few other idols of Goddess Parvati and other gods can be seen in the vicinity.

Figure 2: Location map

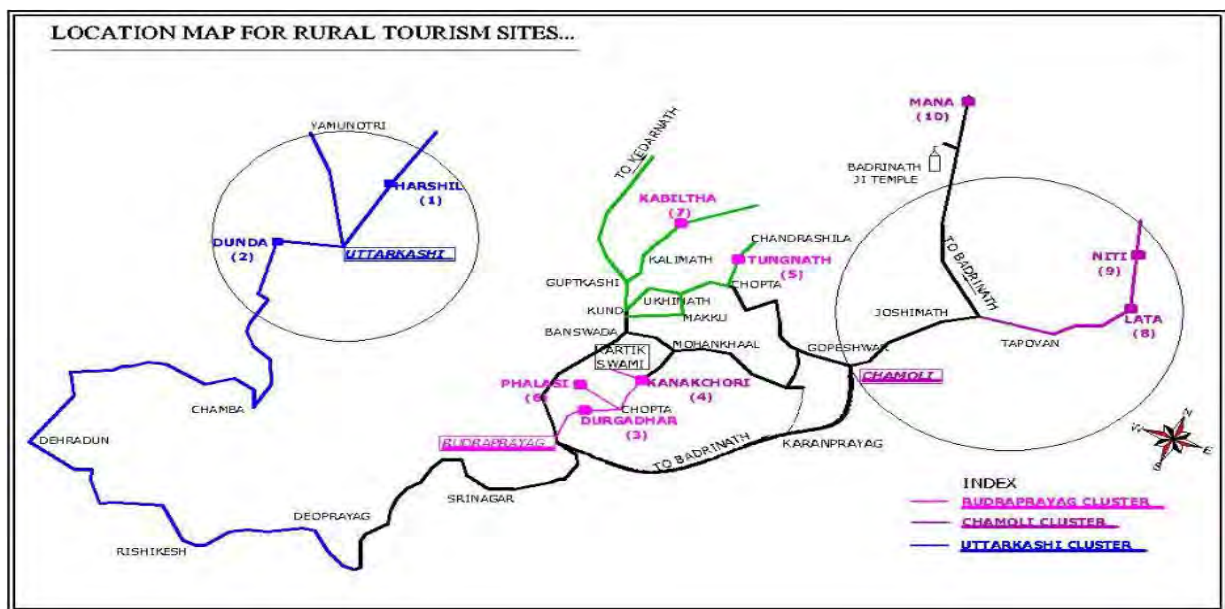

E. Objective of the Subproject:

10. The Rural Tourism component of the ADB project was envisaged keeping in mind the potential of Rural tourism especially in the context of hill states like UK. Building local capacity by training people in local communities such that they are able to manage their own area as a tourism destination, equipping them with the skills to develop efficient supply chains and market their destination to visitors through effective distribution channels. The overall aim is to create viable rural tourism destinations which can be developed as sustainable businesses, thereby building strong and healthy rural communities with a bright and confident future. It should also help to spread the economic benefits of tourism more evenly throughout the country. Thus the overall objective of the package was to:

- To enable local communities to make the most of their cultural and natural heritage.
- To help them achieve sustainable economic growth through tourism.
- To build local capacity and use local resources to develop destinations and offer visitors a taste of life in some of the most picturesque and untouched parts of India.
- Use of Cooperatives for achieving objectives and goals
- To control rural migration
- Enhanced quality of natural and cultural tourist attractions;
- Livelihood opportunities at local community level;
- Improved basic infrastructure and services at tourist destinations;
- Strengthened capacity of concerned sector agencies and local communities for planning, development, management and marketing of tourist destinations and attractions;
- Enhanced capacity to promote local communities to participate and small businesses at the destination points.
- To make alternative livelihood option for rural population and control migration
- Enhance the Values of the adjacent historic village landscape;
- Preservation and conservation of both the Monument and the cultural landscape of the historic site.

F. Scope of this report:

11. The works proposed are mentioned in table 3.

Table 3: Village wise specific proposed Hardware and Software activities

Name of Village	S.No	Proposed Hardware Components	Proposed Software Components
Tungnath	1	Replacing Broken/ Missing stone elements of temple shikhar	1. Home stay trainings: (a) Housekeeping (b) Cooking 2. Adventure trainings: <ul style="list-style-type: none"> ➤ Trekking ➤ Bird Watching ➤ Rock Climbing ➤ Camping ➤ Hiking ➤ Yoga & Meditation ➤ Repelling ➤ Mountaineering ➤ Horse Riding 3. Off season Activities: <ul style="list-style-type: none"> ➤ Packaging ➤ Solid waste Management ➤ Crowd and Disaster Management Training ➤ Cultural Interpretation Guide Training ➤ Horticulture and Floriculture Training ➤ Cultural Group Training ➤ Organic Farming ➤ Ancillary Service Provider Training (Taxi Drivers) ➤ Ancillary Service Provider Training (Restaurants and Dhaba owners) ➤ Ancillary Service Provider Training (Existing Primary and Secondary Accommodation Providers) ➤ Communication and Marketing Training
	2	Removal and refixing of displaced stone of main temple sabha manadapa walls	
	3	Removal and refixing of displaced stone of roof of main temple sabha manadapa	
	4	Removal of incongruent paint from the main temple facade	
	5	Preservative coating on all temple external surfaces i.e. walls, shikhar etc	
	6	Joint filling of shikhar stones with using mortar	
	7	Extension of top most wooden structure of the main temple shikhar	
	8	Relaying of displaced paving using same stones of temple prakara	
	9	Removal and reconstruction of bulged retaining walls	
	10	Removal and rearranging of shikhar stones of small shrines after proper numbering	
	11	Removal of blackening and algae from the main temple facade	
	12	Foundation retrofitting of main temple	
	13	Shivalinga water/Rain water disposal system of the temple/premises	
	14	Main entrance gateway structure to the premises	
	15	Improvement of pathway upto new gateway structure	
	16	Misc for conservation of interior surfaces of all temples	
	17	Misc for any unforeseen condition of the temples	
Kaviltha	1	Pathway	1. Home stay trainings: (a) Housekeeping (b) Cooking 2. Adventure trainings: <ul style="list-style-type: none"> ➤ Trekking ➤ Bird Watching ➤ Nature Walk/Jungle Walk ➤ Rock Climbing ➤ Camping ➤ Hiking ➤ AT Biking/ Mountain Biking ➤ Yoga & Meditation ➤ Repelling
	2	Construction of Guest House	
	3	Renovation of Kalidas Smarak & Community centre	
	4	Parking	
	5	Repairing of Existing Water body	
	6	Renovation of Panchayat Bhawan	
	7	Landscape for Samadhi	
	8	Informative Signage	
	9	Directional Signage	
	10	Renovation of Existing gate	
	11	Railing	

	12	Furniture For Kaviltha Guest House	<ul style="list-style-type: none"> ➤ Mountaineering ➤ Horse Riding 3. Off season Activities: <ul style="list-style-type: none"> ➤ Food processing ➤ Packaging ➤ Solid waste Management ➤ Crowd and Disaster Management Training ➤ Cultural Interpretation Guide Training ➤ Horticulture and Floriculture Training ➤ Cultural Group Training ➤ Organic Farming ➤ Ancillary Service Provider Training (Taxi Drivers) ➤ Ancillary Service Provider Training (Restaurants and Dhaba owners) ➤ Ancillary Service Provider Training (Existing Primary and Secondary Accommodation Providers) ➤ Communication and Marketing Training
	13	Furniture For Kaviltha Library	
	14	Solar light	
	15	Solar Water Heater System	
	16	Environmental Budget with Capacity Building	
	17.	Water Supply Connection	
	18	Electricity Connection	
Phalasi	1	Pedestrian Pathway	1. Home stay trainings: <ul style="list-style-type: none"> ➤ (a)Housekeeping(b)Cooking 2. Adventure trainings: <ul style="list-style-type: none"> ➤ Trekking ➤ Bird Watching ➤ Nature Walk/Jungle Walk ➤ Camping ➤ Hiking ➤ Yoga & Meditation ➤ Mountaineering 3. Off season Activities: <ul style="list-style-type: none"> ➤ Food processing ➤ Mandir Prasad ➤ Packaging ➤ Solid waste Management ➤ Crowd and Disaster Management Training ➤ Cultural Interpretation Guide Training ➤ Horticulture and Floriculture Training ➤ Cultural Group Training ➤ Organic Farming ➤ Ancillary Service Provider Training (Taxi Drivers) ➤ Ancillary Service Provider Training (Restaurants and Dhaba owners) ➤ Ancillary Service Provider Training (Existing Primary and Secondary Accommodation Providers) ➤ Communication and Marketing Training
	2	Toilet Block – Big	
	3	Directional Signage	
	4	Informative Signage	
	5	Optional Item	
	6	Solar Lighting	
	7	Railing	
	8	Sitting Benches	
	9	Retaining & Breast Wall	
	10	Environmental Budget with Capacity Building	
	11	Water Supply Connection	
	12	Electricity Connection	
Durgadhar (Bora)	1	Pedestrian Pathway	1. Home stay trainings: (a) Housekeeping (b) Cooking 2. Adventure trainings:
	2	Toilet Block - Small	
	3	Pathway Covering Shelter	
	4	Directional Signage	

	5	Informative Signage	<ul style="list-style-type: none"> ➤ Trekking ➤ Bird Watching ➤ Nature Walk/Jungle Walk ➤ Camping ➤ Hiking ➤ Yoga & Meditation ➤ Mountaineering
	6	Optional Item	
	7	Solar Lighting	
	8	Railing	
	9	Sitting Benches	
	10	Renovation of Existing Panchayat bhawan	
	11	Environmental Budget With Capacity Building	
	12	Water Supply Connection	
	13	Electricity Connection	3. Off season Activities: <ul style="list-style-type: none"> ➤ Food processing ➤ Packaging ➤ Solid waste Management ➤ Crowd and Disaster Management Training ➤ Cultural Interpretation Guide Training ➤ Horticulture and Floriculture Training ➤ Cultural Group Training ➤ Organic Farming ➤ Ancillary Service Provider Training (Taxi Drivers) ➤ Ancillary Service Provider Training (Restaurants and Dhaba owners) ➤ Ancillary Service Provider Training (Existing Primary and Secondary Accommodation Providers) ➤ Communication and Marketing Training
Harsil	1	Pedestrian Pathway	1. Home stay trainings: (a) Housekeeping (b) Cooking 2. Adventure trainings: <ul style="list-style-type: none"> ➤ Trekking ➤ Bird Watching ➤ Nature Walk/Jungle Walk ➤ Rock Climbing ➤ Angling ➤ Kayaking ➤ Zip lining ➤ Camping ➤ Hiking ➤ AT Biking/ Mountain Biking ➤ Yoga & Meditation ➤ Horse Riding 3. Off season Activities: <ul style="list-style-type: none"> ➤ Food processing ➤ Mandir Prasad ➤ Handloom ➤ Packaging
	2	Sitting Arrangement	
	3	Railing	
	4	Renovation of Existing Entrance Gate	
	5	Renovation of Existing Rain Shelter, Temple Premises, Parking Area and Water Tank	
	6	Retaining Walls	
	7	Informative Signage	
	8	Directional Signage	
	9	Pathway Covering Shelter	
	10	Eco Log Huts - One Bedroom	
	11	Beautification of Existing Helipad	
	12	Development of Camping Site	
	13	Optional Item	
	14	Solar Lighting	
	15	Environmental Budget with Capacity Building	
	16	Water Supply Connection	

	17.	Electricity Connection	<ul style="list-style-type: none"> ➤ Solid waste Management ➤ Crowd & Disaster Management Training ➤ Cultural Interpretation Guide Training ➤ Horticulture and Floriculture Training ➤ Cultural Group Training ➤ Organic Farming ➤ Ancillary Service Provider Training (Taxi Drivers) ➤ Ancillary Service Provider Training (Restaurants and Dhaba owners) ➤ Ancillary Service Provider Training (Existing Primary and Secondary Accommodation Providers) ➤ Communication and Marketing Training
Mukhwa	1	Pedestrian Pathway	1. Home stay trainings: (a) Housekeeping (b) Cooking 2. Adventure trainings: <ul style="list-style-type: none"> ➤ Trekking ➤ Bird Watching ➤ Nature Walk/Jungle Walk ➤ Rock Climbing ➤ Angling ➤ Kayaking ➤ Zip lining ➤ Camping ➤ Hiking ➤ AT Biking/ Mountain Biking ➤ Yoga & Meditation ➤ Horse Riding 3. Off season Activities: <ul style="list-style-type: none"> ➤ Food processing ➤ Mandir Prasad ➤ Handloom ➤ Packaging ➤ Solid waste Management ➤ Crowd and Disaster Management Training ➤ Cultural Interpretation Guide Training ➤ Horticulture and Floriculture Training ➤ Cultural Group Training ➤ Organic Farming ➤ Ancillary Service Provider Training (Taxi Drivers) ➤ Ancillary Service Provider Training (Restaurants and Dhaba owners) ➤ Ancillary Service Provider Training (Existing Primary and Secondary Accommodation Providers) ➤ Communication and Marketing Training
	2	Sitting Arrangement	
	3	Renovation of Existing Panchayat Bhawan & Temple Premises	
	4	Retaining & Breast Wall + Parking	
	5	Entrance Gate	
	6	Toilet Block - Small	
	7	Pathway Covering Shelter	
	8	Directional Signage	
	9	Informative Signage	
	10	Railing	
	11	Optional Item	
	12	Solar Lighting	
	13	Environmental Budget	
	14	Water Supply Connection	
	15	Electricity Connection	
Kanakchori	1	Pedestrian Pathway	1. Home stay trainings:
	2	Retaining & Breast Wall	

	3	Toilet Block - Small	(a) Housekeeping (b) Cooking 2. Adventure trainings: <ul style="list-style-type: none"> ➤ Trekking ➤ Bird Watching ➤ Nature Walk/Jungle Walk ➤ Camping ➤ Hiking ➤ AT Biking/ Mountain Biking ➤ Yoga & Meditation 3. Off season Activities: <ul style="list-style-type: none"> ➤ Food processing ➤ Mandir Prasad ➤ Handloom ➤ Packaging ➤ Solid waste Management ➤ Crowd and Disaster Management Training ➤ Cultural Interpretation Guide Training ➤ Horticulture and Floriculture Training ➤ Cultural Group Training ➤ Organic Farming ➤ Ancillary Service Provider Training (Taxi Drivers) ➤ Ancillary Service Provider Training (Restaurants and Dhaba owners) ➤ Ancillary Service Provider Training (Existing Primary and Secondary Accommodation Providers) ➤ Communication and Marketing Training
	4	Pathway Covering Shelter	
	5	Directional Signage	
	6	Informative Signage	
	7	Optional Item	
	8	Solar Lighting	
	9	Sitting Bench	
	10	Environmental Budget with Capacity Building	
	11	Water Supply Connection	
	12	Electricity Connection	
Niti	1	Community Centre	1. Home stay trainings: (a) Housekeeping (b) Cooking 2. Adventure trainings: <ul style="list-style-type: none"> ➤ Trekking ➤ Bird Watching ➤ Nature Walk/Jungle Walk ➤ Rock Climbing ➤ Camping ➤ Hiking ➤ AT Biking/ Mountain Biking ➤ Yoga & Meditation ➤ Repelling ➤ Mountaineering ➤ Horse Riding ➤ Bouldering ➤ Skiing 3. Off season Activities: <ul style="list-style-type: none"> ➤ Food processing ➤ Handloom ➤ Packaging ➤ Solid waste Management ➤ Crowd and Disaster Management Training ➤ Cultural Interpretation Guide Training
	2	Compound wall of open air theater	
	3	Parking	
	4	Upgradation of gram panchayat	
	5	Directional Signage	
	6	Informative Signage	
	7	Pathway with KC drain	
	8	Seating Benches	
	9	Toilet	
	10	View Point	
	11	Dust Bin	
	12	Solar Light	
	13	Glass House	
	14	Environmental Budget with Capacity Building	
	15	Water Supply Connection	
	16	Electricity Connection	

			<ul style="list-style-type: none"> ➤ Horticulture and Floriculture Training ➤ Cultural Group Training ➤ Organic Farming ➤ Ancillary Service Provider Training (Taxi Drivers) ➤ Ancillary Service Provider Training (Restaurants and Dhaba owners) ➤ Ancillary Service Provider Training (Existing Primary and Secondary Accommodation Providers) ➤ Communication and Marketing Training
Lata			<p>1. Home stay trainings: (a) Housekeeping (b) Cooking</p> <p>Adventure trainings:</p> <ul style="list-style-type: none"> ➤ Trekking ➤ Bird Watching ➤ Nature Walk/Jungle Walk ➤ Camping ➤ Hiking ➤ AT Biking/ Mountain Biking ➤ Yoga & Meditation ➤ Repelling ➤ Mountaineering ➤ Horse Riding ➤ Bouldering ➤ Skiing <p>Off season Activities:</p> <ul style="list-style-type: none"> ➤ Food processing ➤ Handloom ➤ Packaging ➤ Solid waste Management ➤ Crowd and Disaster Management Training ➤ Cultural Interpretation Guide Training ➤ Horticulture and Floriculture Training ➤ Cultural Group Training ➤ Organic Farming ➤ Ancillary Service Provider Training (Taxi Drivers) ➤ Ancillary Service Provider Training (Restaurants and Dhaba owners) ➤ Ancillary Service Provider Training (Existing Primary and Secondary Accommodation Providers) ➤ Communication and Marketing Training

Figure 3: Layout plan of Durgadhar

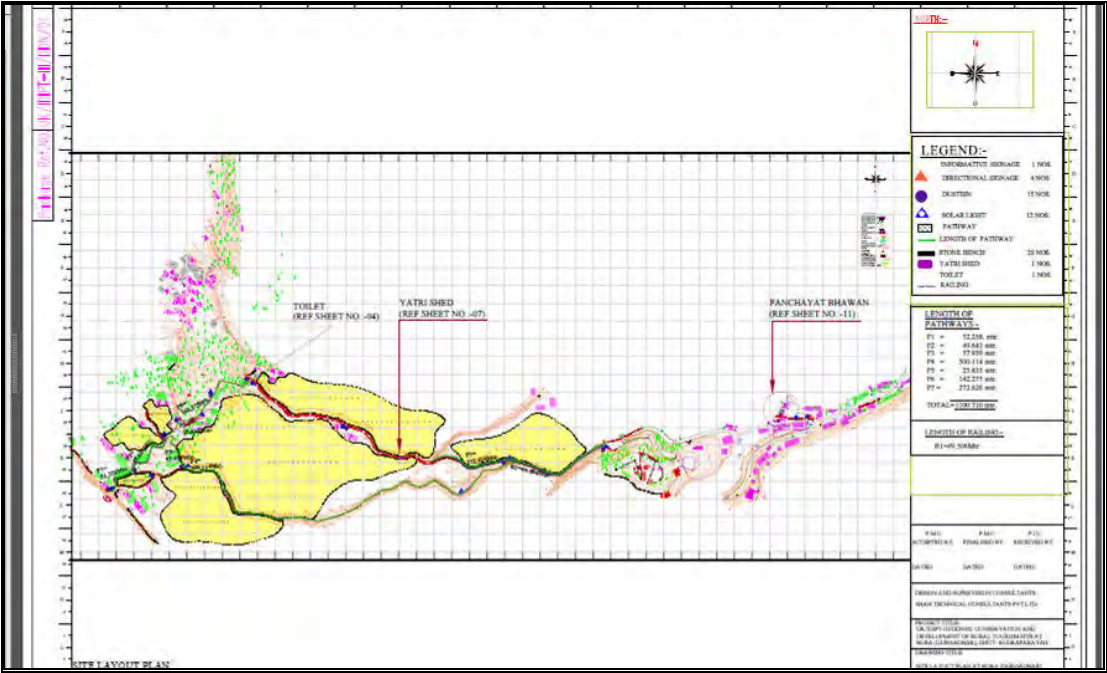
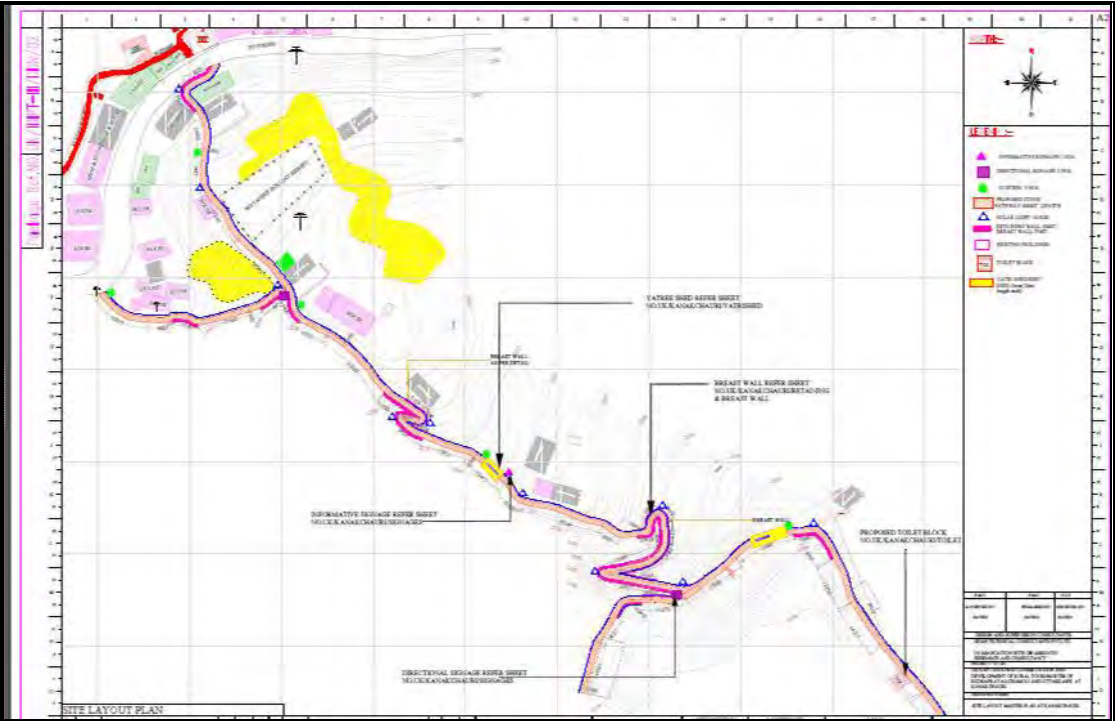

Figure 4: Layout plan of Kanakchouri



WATER FACILITY REFER SHEET
NOUKKAVILTHA WATER FACILITY

PANCHAYAT BHAWAN REFER SHEET
NOUKKAVILTHA PANCHAYAT BHAWAN

KALIDAS SAMADHI REFER SHEET
NOUKKAVILTHA KALIDAS SAMADHI

PARKING AND PARK REFER SHEET
NOUKKAVILTHA PARKING & PARK

GUEST HOUSE AND LIBRARY REFER SHEET
NOUKKAVILTHA GUEST HOUSE AND LIBRARY

ENTRANCE GATE REFER SHEET
NOUKKAVILTHA ENTRANCE GATE

COMMUNITY CENTER REFER SHEET
NOUKKAVILTHA COMMUNITY CENTER

RAILING REFER SHEET
NOUKKAVILTHA RAILING

SITE LAYOUT PLAN

NO.	DATE	REVISION	BY	CHKD.	DATE	REVISION	BY	CHKD.	DATE
1	10/10/2018	1

Prepared: 10/10/2018
Checked: 10/10/2018
Approved: 10/10/2018

PROJECT: NOUKKAVILTHA WATER FACILITY
SCALE: 1:1000
DATE: 10/10/2018

LEGEND

- ROAD
- WATER
- RAILING
- ...

NOUKKAVILTHA WATER FACILITY

YATRI SHED
(REF. SHEET NO.-13)

TOILET BLOCK
(REF. SHEET NO.-10)

TOILET BLOCK
(REF. SHEET NO.-10)

ENTRANCE ARCH
(REF. SHEET NO.-05)

TEMPLE PREMISES
(REF. SHEET NO.-04)

PANCHAYAT BHAWAN
(REF. SHEET NO.-07)

PARKING
(REF. SHEET NO.-8)

YATRI SHED
(REF. SHEET NO.-13)

LEGEND:

- INFORMATIONAL DISPLAY
- 2. PUBLICITY
- 3. SUBSTANTIAL DISPLAY
- 4. DIRECTION
- 5. SOLAR LIGHT
- 6. LIGHTING OF PATHWAY
- 7. PATHWAY
- 8. STONE BENCH
- 9. YATRI SHED
- 10. ENTRANCE GATE
- 11. TOILET
- 12. DEWAST WALL
- 13. TYPING WALL
- 14. WALL

TABLE OF DIMENSIONS:

DIMENSIONS		TOTAL AREA	
1. 115.00 m	2. 115.00 m	1. 115.00 m	2. 115.00 m
3. 127.00 m	4. 127.00 m	3. 127.00 m	4. 127.00 m
5. 127.00 m	6. 127.00 m	5. 127.00 m	6. 127.00 m
7. 127.00 m	8. 127.00 m	7. 127.00 m	8. 127.00 m
9. 127.00 m	10. 127.00 m	9. 127.00 m	10. 127.00 m
11. 127.00 m	12. 127.00 m	11. 127.00 m	12. 127.00 m
13. 127.00 m	14. 127.00 m	13. 127.00 m	14. 127.00 m
15. 127.00 m	16. 127.00 m	15. 127.00 m	16. 127.00 m
17. 127.00 m	18. 127.00 m	17. 127.00 m	18. 127.00 m
19. 127.00 m	20. 127.00 m	19. 127.00 m	20. 127.00 m
21. 127.00 m	22. 127.00 m	21. 127.00 m	22. 127.00 m
23. 127.00 m	24. 127.00 m	23. 127.00 m	24. 127.00 m
25. 127.00 m	26. 127.00 m	25. 127.00 m	26. 127.00 m
27. 127.00 m	28. 127.00 m	27. 127.00 m	28. 127.00 m
29. 127.00 m	30. 127.00 m	29. 127.00 m	30. 127.00 m
31. 127.00 m	32. 127.00 m	31. 127.00 m	32. 127.00 m
33. 127.00 m	34. 127.00 m	33. 127.00 m	34. 127.00 m
35. 127.00 m	36. 127.00 m	35. 127.00 m	36. 127.00 m
37. 127.00 m	38. 127.00 m	37. 127.00 m	38. 127.00 m
39. 127.00 m	40. 127.00 m	39. 127.00 m	40. 127.00 m
41. 127.00 m	42. 127.00 m	41. 127.00 m	42. 127.00 m
43. 127.00 m	44. 127.00 m	43. 127.00 m	44. 127.00 m
45. 127.00 m	46. 127.00 m	45. 127.00 m	46. 127.00 m
47. 127.00 m	48. 127.00 m	47. 127.00 m	48. 127.00 m
49. 127.00 m	50. 127.00 m	49. 127.00 m	50. 127.00 m
51. 127.00 m	52. 127.00 m	51. 127.00 m	52. 127.00 m
53. 127.00 m	54. 127.00 m	53. 127.00 m	54. 127.00 m
55. 127.00 m	56. 127.00 m	55. 127.00 m	56. 127.00 m
57. 127.00 m	58. 127.00 m	57. 127.00 m	58. 127.00 m
59. 127.00 m	60. 127.00 m	59. 127.00 m	60. 127.00 m
61. 127.00 m	62. 127.00 m	61. 127.00 m	62. 127.00 m
63. 127.00 m	64. 127.00 m	63. 127.00 m	64. 127.00 m
65. 127.00 m	66. 127.00 m	65. 127.00 m	66. 127.00 m
67. 127.00 m	68. 127.00 m	67. 127.00 m	68. 127.00 m
69. 127.00 m	70. 127.00 m	69. 127.00 m	70. 127.00 m
71. 127.00 m	72. 127.00 m	71. 127.00 m	72. 127.00 m
73. 127.00 m	74. 127.00 m	73. 127.00 m	74. 127.00 m
75. 127.00 m	76. 127.00 m	75. 127.00 m	76. 127.00 m
77. 127.00 m	78. 127.00 m	77. 127.00 m	78. 127.00 m
79. 127.00 m	80. 127.00 m	79. 127.00 m	80. 127.00 m
81. 127.00 m	82. 127.00 m	81. 127.00 m	82. 127.00 m
83. 127.00 m	84. 127.00 m	83. 127.00 m	84. 127.00 m
85. 127.00 m	86. 127.00 m	85. 127.00 m	86. 127.00 m
87. 127.00 m	88. 127.00 m	87. 127.00 m	88. 127.00 m
89. 127.00 m	90. 127.00 m	89. 127.00 m	90. 127.00 m
91. 127.00 m	92. 127.00 m	91. 127.00 m	92. 127.00 m
93. 127.00 m	94. 127.00 m	93. 127.00 m	94. 127.00 m
95. 127.00 m	96. 127.00 m	95. 127.00 m	

Figure 7: Layout plan of Phalashi

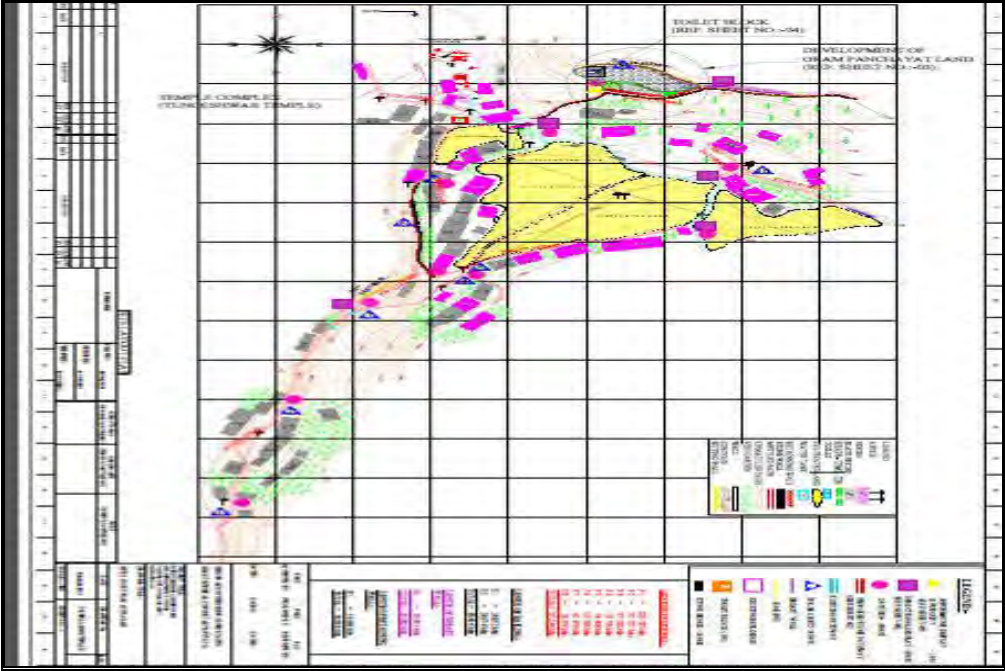
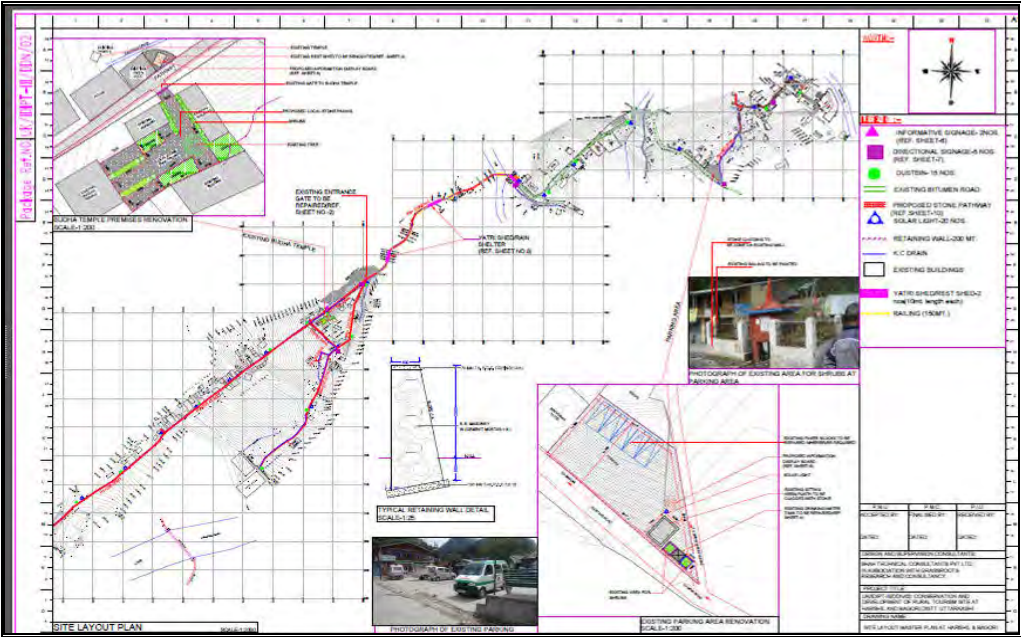

Figure 8: Layout plan of Harshil



G. Requirement of Due-Diligence Report:

12. In line with ADB Safeguard policy statement (2009) and the agreed Resettlement Framework of IDIPT, the project minimized involuntary resettlement by proposing all the proposed works within Temple Trust, and Govt land. As there is no involuntary resettlement involved in this sub-project, the preparation of RP for this sub-project is not required; hence this brief due-diligence report has been prepared for the documentary requirement for ADB. This report describes the findings and provides copies of relevant maps and legal documents.

13. In accordance with Safeguard Policy Statement requirements, the project is defined as C category for involuntary resettlement impact .As per final design and Detailed Project Report, during execution of hardware components, there will no impact on private/public land, private properties like housing, shops, commercial buildings, religious and community infrastructure. No NTH(Vendors, Hawkers,etc) were identified in the proposed areas.

H. Project Impact and Outcome:

14. The expected outcome of the Development of Rural Tourism activities in the villages, skill development and trainings, etc. as part of the concerned subproject proposal would be the following:

- Proper gender segregated database of the community groups as well as elaborate value chain analysis of the identified key products especially relating to off season activities
- Communities and other stakeholders aware on project activities, need and potential of tourism in their areas and their roles as well as responsibilities through active participation in micro planning etc.
- Community-based tourism cooperative societies, institutions and groups established and functioning in the management of tourist sites
- Around 200 individuals spread over 10 villages trained on heritage management and tourism-related skills
- Access ensured for communities and local entrepreneurs including women to tourism related livelihoods and income generation through research based marketing strategy

- Supportive infrastructure developed for Development of Rural tourism in form of tourism related equipment, institutional mechanisms and marketing linkages.
- Regulation in place for fostering Rural tourism products including home stay arrangements and traditional culture and crafts with focus on women participation through certification strategy.

II. Scope of Land Acquisition and Resettlement:

15. Works were designed after the seeing the availability of land and consultation with stakeholders especially with the members of Temple Trust and Village Panchayats. Series of transect walk and social assessment were conducted/done in the areas, where hardware works are to be executed. During transect walk and social assessment it was noticed that all the villages have small population and have an Archeological and Historical attractions. Sufficient vacant lands are available, which are the asset of Gram panchayat/Govt of UK and Temple Trust .No NTHs (vendors, hawkers etc) were identified in all the areas, where works are to be executed. During site assessment it was noticed that there will no impacts on private land, private properties like housing, shops, commercial buildings, religious and community infrastructure. By this Sub-Project intervention, full or partial, permanent or temporary, physical and economic displacements are conspicuously absent. There are no Project Affected Persons; no land or structure is to be acquired, no common property resources are affected. Even nobody's livelihood either temporarily or permanently is likely to be affected.

16. Most of the works are replacing and renovate the existing structures i.e replacing stone, paint, wooden structure, renovation of existing toilets, retaining walls, Renovation of Panchayat Bhawan etc. Transect walk and social assessment was concentrated in the areas where parking, Community hall, View point and other new works are proposed. it was noticed that no negative impact will be envisaged during execution of the these works, Vacant lands are available, which are under the possession of Temple Committee and UK Govt. Parking in Kaviltha and Niti will be developed in the Vacant Govt land. Guest House in Kaviltha will be constructed in vacant Govt land and wash rooms in Phalasi, Durgadhar, Kanakchori and Niti will also be developed in the Govt land. Eco-Huts and campaigning site will be developed in the village Harshil on Govt land and similarly community centre works in Niti village will also be executed in Govt land. Discussion was made with the concerned village Pradhan and

Revenue Inspector for providing land records and NOCs for the above site. Records have been provided them and also attached in this DDR(See annexure 1 to 34).

Table 4: Detail of New Works and possible IR Impacts

S.No	Name of Village	New proposed works	Remarks/ possible IR Impacts
1	Kavilta	Guest House, Parking, Toilet Block	No IR impact will be envisaged. Works are proposed in vacant govt land . 0.069 hec vacant govt land is available. (see annexure 12).
2	Palashi	Toilet Block,Pathway	No IR impact will be envisaged. Works are proposed in vacant govt land 0.096 hec vacant govt land is available.(see annexure 1 to 4).
3	Durgadhar	Toilet Block, Sitting Benches,	No IR impact will be envisaged. Works are proposed in vacant govt land . 2.507 hec vacant govt land is available.(see annexure 17 to 20).
4	Harshil	Sitting Arrangement, Parking, Water Tank,Rain Shelter and Hut	No IR impact will be envisaged. Works are proposed in vacant govt land .
5	Niti	Community Hall,Parking,View Point, Toilet,Glass House	No IR impact will be envisaged. Works are proposed in vacant govt land . 7.889 hec vacant govt land is available. (see annexure 23to 25).
6	Mukhwa	Sitting Arrangement,Toilet	No IR impact will be envisaged. Works are proposed in vacant govt land .
7	Kanakchouri	Rian Shelter,Toilet	No IR impact will be envisaged. Works are proposed in vacant govt land .

17. During site assessment it was also noticed that few residential building are adjacent to the pathway in Kanakchouri,Durgadhar,Niti and Harshil but there will be no impact on that structure as suggested by design engineer. Access will be available for all the households during execution of works. Detail of Subproject Components and its Impact on Land Acquisition and Resettlement are presented in Table 5.

Table 5: View of Pathway that will be upgraded





	
<p>Internal Pathway,Durgadhar</p>	<p>Internal Pathway,Harshil</p>
	
<p>Internal Pathway,Kavilta</p>	<p>Internal Pathway,Niti</p>

Table 6: Subproject Components and its Impact on Land Acquisition and Resettlement

Name of Village	S. No	Project components.	Permanent Impact On Land Acquisition and Resettlement	Temporary Impact	Remarks
Tungnath	1	Replacing Broken/ Missing stone elements of temple shikhar	NO	NO	No IR impact will be envisaged. Works are proposed in the existing temple. Noc from Temple Committee has been taken.
	2	Removal and refixing of displaced stone of main temple sabha manadapa walls	NO	NO	No IR impact will be envisaged. Works are proposed in the existing temple. Noc from Temple Committee has been taken.
	3	Removal of incongruent paint from the main temple facade	NO	NO	No IR impact will be envisaged. Works are proposed in the existing temple. Noc from Temple Committee has been taken.
	4	Preservative coating on all temple external surfaces i.e. walls, shikhar etc	NO	NO	No IR impact will be envisaged. Works are proposed in the existing temple. Noc from Temple Committee has been taken.
	5	Joint filling of shikhar stones with using mortar	NO	NO	No IR impact will be envisaged. Works are proposed in the existing temple. Noc from Temple Committee has been taken.
	6	Extension of top most wooden structure of the main temple shikhar	NO	NO	No IR impact will be envisaged. Works are proposed in the existing temple. Noc from Temple Committee has been taken.
	7	Relaying of displaced paving using same stones of temple prakara	NO	NO	No IR impact will be envisaged. Works are proposed in the existing temple. Noc from Temple Committee has been taken.
	8	Removal and reconstruction of bulged retaining walls	NO	NO	No IR impact will be envisaged. Works are proposed in the existing temple. Noc from Temple Committee has been taken.
	9	Removal and rearranging of shikhar stones of small shrines after proper numbering	NO	NO	No IR impact will be envisaged. Works are proposed in the existing temple. Noc from Temple Committee has been taken.
	10	Removal of blackening and algae from the main temple facade	NO	NO	No IR impact will be envisaged. Works are proposed in the existing temple. Noc from Temple Committee has been taken.
	11	Foundation retrofitting of main temple	NO	NO	No IR impact will be envisaged. Works are proposed in the existing temple. Noc from

Name of Village	S. No	Project components.	Permanent Impact On Land Acquisition and Resettlement	Temporary Impact	Remarks
					Temple Committee has been taken.
	12	Shivalinga water/Rain water disposal system of the temple/premises	NO	NO	No IR impact will be envisaged. Works will be carried out within temple premises. Land belongs to Temple Trust.
	13	Main entrance gateway structure to the premises	NO	NO	No IR impact will be envisaged. Works will be carried out within temple premises. Land belongs to Temple Trust, which are free and vacant.
	14	Improvement of pathway upto new gateway structure(Total length is approx 3.50 km)	NO	NO	No IR impact will be envisaged. No commercial establishment and Residential complex are adjacent to the Pathway. Land belongs to Govt of UK.
	15	Misc for conservation of interior surfaces of all temples	NO	NO	No IR impact will be envisaged. Works will be carried out within temple premises. Noc from Temple Committee has been taken.
	16	Misc for any unforeseen condition of the temples	NO	NO	No IR impact will be envisaged. Works will be carried out within temple premises Noc from Temple Committee has been taken.
Kaviltha	1	Internal Pathway(Total length is approx 1990.66 mtr)	NO	NO	No IR impact will be envisaged. No commercial establishment are adjacent to the Pathway. Govt of UK.
	2	Construction of Guest House(Total area require 121.08 sqm)	NO	NO	No IR impact will be envisaged. Land are vacant and free from encumbrance, belongs to Govt of UK.
	3	Renovation of Kalidas Smarak & Community centre	NO	NO	No IR impact will be envisaged. Works will be carried out within existing premises and community centre will be constructed in the vacant Govt land
	4	Parking(Total area require 260.00 sqm)	NO	NO	No IR impact will be envisaged. Land are vacant and free from encumbrance, belongs to Govt of UK.
	5	Repairing of Existing Water body	NO	NO	No IR impact will be envisaged
	6	Renovation of Panchayat Bhawan	NO	NO	No IR impact will be envisaged
	7	Landscape for Samadhi	NO	NO	No IR impact will be envisaged. Works will be carried out within existing premises of Samadhi.
	8	Informative Signage	NO	NO	No IR impact will be envisaged.
	9	Directional Signage	NO	NO	No IR impact will be envisaged.

Name of Village	S. No	Project components.	Permanent Impact On Land Acquisition and Resettlement	Temporary Impact	Remarks
	10	Renovation of Existing gate	NO	NO	No IR impact will be envisaged.
	11	Railing	NO	NO	No IR impact will be envisaged.
	12	Furniture For Kaviltha Guest House	NO	NO	No IR impact will be envisaged.
	13	Furniture For Kaviltha Library	NO	NO	No IR impact will be envisaged.
	14	Solar light	NO	NO	No IR impact will be envisaged.
	15	Solar Water Heater System	NO	NO	No IR impact will be envisaged.
	16	Environmental Budget with Capacity Building	NO	NO	No IR impact will be envisaged.
	17.	Water Supply Connection	NO	NO	No IR impact will be envisaged.
	18	Electricity Connection	NO	NO	No IR impact will be envisaged.
Phalsi	1	Internal Pedestrian Pathway(Total length is apprx 740 mtr) and 4 km trek route will be developed from Phalasi to Kanakchori)	NO	NO	No IR impact will be envisaged. No Residential complex are adjacent to the Pathway. Land belongs to Govt Of UK..
	2	Toilet Block - Big	NO	NO	No IR impact will be envisaged. Land are vacant and free from encumbrance, belongs to Govt of UK.
	3	Directional Signage	NO	NO	No IR impact will be envisaged.
	4	Informative Signage	NO	NO	No IR impact will be envisaged.
	5	Optional Item	NO	NO	No IR impact will be envisaged.
	6	Solar Lighting	NO	NO	No IR impact will be envisaged.
	7	Railing	NO	NO	No IR impact will be envisaged.
	8	Sitting Benches	NO	NO	No IR impact will be envisaged.
	9	Retaining & Breast Wall	NO	NO	No IR impact will be envisaged.
	10	Environmental Budget with Capacity Building	NO	NO	No IR impact will be envisaged.
	11	Water Supply Connection	NO	NO	No IR impact will be envisaged.
	12	Electricity Connection	NO	NO	No IR impact will be envisaged.
Durgadhar (Bora)	1	Internal Pedestrian Pathway(Total length is approx 1200 mtr)	NO	NO	No IR impact will be envisaged. Some Residential structure are adjacent to the Pathway. Access will be available during execution. Land belongs to Govt of UK.
	2	Toilet Block - Small	NO	NO	No IR impact will be envisaged. Land are vacant and free from encumbrance, belongs Govt of UK.
	3	Pathway Covering Shelter	NO	NO	No IR impact will be envisaged. . Some Residential structure are adjacent to the

Name of Village	S. No	Project components.	Permanent Impact On Land Acquisition and Resettlement	Temporary Impact	Remarks
					Pathway. Access will be available during execution. Land belongs to Govt of UK.
	4	Directional Signage	NO	NO	No IR impact will be envisaged.
	5	Informative Signage	NO	NO	No IR impact will be envisaged.
	6	Optional Item	NO	NO	No IR impact will be envisaged.
	7	Solar Lighting	NO	NO	No IR impact will be envisaged.
	8	Railing	NO	NO	No IR impact will be envisaged.
	9	Sitting Benches	NO	NO	No IR impact will be envisaged.
	10	Renovation of Existing Panchayat bhawan	NO	NO	No IR impact will be envisaged.
	11	Environmental Budget With Capacity Building	NO	NO	No IR impact will be envisaged.
	12	Water Supply Connection	NO	NO	No IR impact will be envisaged.
	13	Electricity Connection	NO	NO	No IR impact will be envisaged.
Harsil	1	Internal Pedestrian Pathway(Total length is approx 2000 mtr)	NO	NO	No IR impact will be envisaged. . Some Residential structure are adjacent to the Pathway. Access will be available during execution. Land belongs to Govt of UK.
	2	Sitting Arrangement	NO	NO	No IR impact will be envisaged.
	3	Railing	NO	NO	No IR impact will be envisaged.
	4	Renovation of Existing Entrance Gate	NO	NO	No IR impact will be envisaged.
	5	Renovation of Existing Rain Shelter, Temple Premises, Parking Area and Water Tank	NO	NO	No IR impact will be envisaged.
	6	Retaining Walls	NO	NO	No IR impact will be envisaged.
	7	Informative Signage	NO	NO	No IR impact will be envisaged.
	8	Directional Signage	NO	NO	No IR impact will be envisaged.
	9	Pathway Covering Shelter	NO	NO	No IR impact will be envisaged. No commercial establishment and Residential complex are adjacent to the Pathway. Land belongs to Govt of UK.
	10	Eco Log Huts - One Bedroom(-8 Nos of Total	NO	NO	No IR impact will be envisaged. Land are vacant and free from encumbrance, belongs to Govt of UK.
	11	Beautification of Existing Helipad	NO	NO	No IR impact will be envisaged.
	12	Development of Camping Site	NO	NO	No IR impact will be envisaged. Land are vacant and free from encumbrance, belongs to Govt of

Name of Village	S. No	Project components.	Permanent Impact On Land Acquisition and Resettlement	Temporary Impact	Remarks
					UK.
	13	Optional Item	NO	NO	No IR impact will be envisaged.
	14	Solar Lighting	NO	NO	No IR impact will be envisaged.
	15	Environmental Budget with Capacity Building	NO	NO	No IR impact will be envisaged.
	16	Water Supply Connection	NO	NO	No IR impact will be envisaged.
	17.	Electricity Connection	NO	NO	No IR impact will be envisaged.
Mukhwa	1	Internal Pedestrian Pathway(Total length 1360 Mtr)	NO	NO	No IR impact will be envisaged. No commercial establishment and Residential complex are adjacent to the Pathway. Land belongs to Govt of UK.
	2	Sitting Arrangement	NO	NO	No IR impact will be envisaged.
	3	Renovation of Existing Panchayat Bhawan & Temple Premises	NO	NO	No IR impact will be envisaged.
	4	Retaining & Breast Wall + Parking	NO	NO	No IR impact will be envisaged.
	5	Entrance Gate	NO	NO	No IR impact will be envisaged.
	6	Toilet Block - Small	NO	NO	No IR impact will be envisaged. Land are vacant and free from encumbrance, belongs to Gram Panchayat.
	7	Pathway Covering Shelter	NO	NO	No IR impact will be envisaged.
	8	Directional Signage	NO	NO	No IR impact will be envisaged.
	9	Informative Signage	NO	NO	No IR impact will be envisaged.
	10	Railing	NO	NO	No IR impact will be envisaged.
	11	Optional Item	NO	NO	No IR impact will be envisaged.
	12	Solar Lighting	NO	NO	No IR impact will be envisaged.
	13	Environmental Budget	NO	NO	No IR impact will be envisaged.
	14	Water Supply Connection	NO	NO	No IR impact will be envisaged.
	15	Electricity Connection	NO	NO	No IR impact will be envisaged.
Kanakchori	1	Pedestrian Pathway(Total length 500 Mtr)	NO	NO	No IR impact will be envisaged. Some Residential structure are adjacent to the Pathway. Access will be available during execution. Land belongs to Govt of UK.
	2	Retaining & Breast Wall	NO	NO	No IR impact will be envisaged.
	3	Toilet Block – Small(1 Nos, Total length (5.00 m x 5.00 m)	NO	NO	No IR impact will be envisaged. Land are vacant and free from encumbrance, belongs to Govt of

Name of Village	S. No	Project components.	Permanent Impact On Land Acquisition and Resettlement	Temporary Impact	Remarks
					UK.
	4	Pathway Covering Shelter	NO	NO	No IR impact will be envisaged.
	5	Directional Signage	NO	NO	No IR impact will be envisaged.
	6	Informative Signage	NO	NO	No IR impact will be envisaged.
	7	Optionals Item	NO	NO	No IR impact will be envisaged.
	8	Solar Lighting	NO	NO	No IR impact will be envisaged.
	9	Sitting Bench	NO	NO	No IR impact will be envisaged.
	10	Environmental Budget with Capacity Building	NO	NO	No IR impact will be envisaged.
	11	Water Supply Connection	NO	NO	No IR impact will be envisaged.
	12	Electricity Connection	NO	NO	No IR impact will be envisaged.
Niti	1	Community Centre(Total area 101.85 Sqm)	NO	NO	No IR impact will be envisaged. Land are vacant and free from encumbrance, belongs to Govt of UK.
	2	Compound wall of open air theater	NO	NO	No IR impact will be envisaged. Land are vacant and free from encumbrance, belongs to Govt of UK.
	3	Parking(Total length 505.27 Sqm)	NO	NO	No IR impact will be envisaged. Land are vacant and free from encumbrance, belongs to Govt of UK.
	4	Upgradation of gram panchayat	NO	NO	No IR impact will be envisaged.
	5	Directional Signage	NO	NO	No IR impact will be envisaged.
	6	Informative Signage	NO	NO	No IR impact will be envisaged.
	7	Pathway with KC drain	NO	NO	No IR impact will be envisaged. . Some Residential structure are adjacent to the Pathway. Access will be available during execution. Land belongs to Govt of UK.
	8	Seating Benches	NO	NO	No IR impact will be envisaged.
	9	Toilet	NO	NO	No IR impact will be envisaged. Land are vacant and free from encumbrance, belongs to Govt of UK.
	10	View Point	NO	NO	No IR impact will be envisaged. Land are vacant and free from encumbrance, belongs Govt of UK.
	11	Dust Bin	NO	NO	No IR impact will be envisaged.
	12	Solar Light	NO	NO	No IR impact will be envisaged.

Name of Village	S. No	Project components.	Permanent Impact On Land Acquisition and Resettlement	Temporary Impact	Remarks
	13	Glass House	NO	NO	No IR impact will be envisaged.
	14	Environmental Budget with Capacity Building	NO	NO	No IR impact will be envisaged.
	15	Water Supply Connection	NO	NO	No IR impact will be envisaged.
	16	Electricity Connection	NO	NO	No IR impact will be envisaged.

III. Indigenous Peoples:

18. There will be no impact on Indigenous peoples (IPs). Sub-project does not have any impact on Indigenous people or ethnic minority, though the scheduled tribe populations in all the villages are quite high. However, after extensive consultation and numerous site visits, it is confirmed that the tribal population is no different from the mainstream population in their way of living and work. In Lata, Niti and Harshil villages, maximum number of people are from Schedule Tribe category and engaged in weaving and agriculture works. Their socio-economic conditions are not distinct from the main esteem society. This is categorized as “C” for Indigenous Peoples. No Indigenous peoples Development Plan (IPDP) will be needed for this sub-project. All the proposed construction activities will be done within the vacant Temple Trust land, Panchayat Land, Tourism Dept Land and existing premises of Temples.

IV. Gender Issues:

19. The project will not have any such negative impact on women. Under the DPR, provision has been made for increase women participation at every stage, so that they can avail maximum benefits of the project. As a part of social due diligence, focused group discussions were carried out among the women group in the surrounding villages of the project to create awareness among the upcoming development activities and their livelihood opportunity likely to come. The following provision has been made specific to women to make the project gender sensitive:

- Gender segregated data has been generated while planning for community-based activities and would continue to be done in the process of implementation, monitoring and evaluation.
- Specific training to women groups has been planned under the sub-project. Women based Self-Help groups are to be formed, trained and linked to livelihoods in tourism. In other kinds of trainings, at least 30% women are to be made participants.
- Economic empowerment of poor women is one major aspect of this plan. Skill trainings have been incorporated in the sub-project keeping in mind specific needs of women in tourism sector.
- Women membership in institutions and committees has been planned to ensure their participation in decision making processes, particularly in community-based activities.
- Role of women in planning and implementation of every stage of sub-projects has been worked out. This is more specific in identifying the community-based tourism products in project area and identification of infrastructure needs at village level and their implementation.
- Gender Action Plan (GAP) has been prepared during the design stage of the IDIPT. This has guided in incorporating gender mainstreaming activities in all sub-projects including

community-based activities and skill trainings. Gender aspects have been incorporated in all 6-result based activities of sub-project on community-based activity.

V. Public Consultations:

20. Meetings and individual interviews were held by involving all stakeholders. Consultations have been made with the Village Panchayat, Temple Committee, Dept of Tourism and villagers as well and discussed about the works, which will be benefitted for the villagers. The objective of this project is to promote livelihood of the villagers. The DPR was made after considering the views of Temple Committee, Panchayat and villagers. Several FGD were held with the stakeholders. Participants were of the views that this sub-project is important and very much needed and all are pleased by the project and they supported this project. (Detail are attached annexure 23 to 25). None of the community members opposed this sub-project.

VI. Finding:

21. In this Sub-Project intervention, full or partial, permanent or temporary, physical and economic displacements are conspicuously absent. There are no Project Affected Persons; no land or structure are to be acquired, no common property resources are affected. Even livelihood either temporarily or permanently is likely to be affected of anyone.

22. This subproject has been categorized as “C” for Involuntary Resettlement (IR) impact as per the ADB’s Safeguard Policy Statement, 2009 (SPS).

VII. Other Social Measures and Recommendations:

23. Most of the works will be undertaken on the vacant Govt lands so there will be no need to acquire land, and thus there will be no impacts on the asset or landowners or tenants etc. However construction works will impede the access of tourists as well as locals, thus construction contractor and site Engineer will be adopted good engineering practices during execution to reduce the disturbances to the tourist as well as localities. During Execution time, following points should be considered : (i) Provide walkways and metal sheets where required to maintain access across trenches for people and vehicles; (ii) Increase workforce in front of temple, so works should be completed on time. (iii) Provide sign boards for pedestrians to inform nature and duration of construction works and contact numbers for concerns/complaints (iv) All safety rules at work, and Provision of adequate health and safety measures such as

water, food, sanitation, personal protective equipment, workers insurance, and medical facilities.(v) The Contractor shall consult with members of temple trust, village panchayat as well as local residents before and during execution of works, because they are familiar of the site, conditions etc(vi) All works will be carried out without unreasonable noise and air pollution etc.

VIII. Conclusions:

24. It is concluded from this Due Diligence study that: the proposed infrastructure improvements do not incur any change substantially; there are no issues of land acquisition and resettlement related to these subprojects. All facilities will be built on vacant Temple Trust land, Panchayat land, Tourism Department land and will not cause any loss of income or assets. In case any claims or complaints are to be submitted during the construction period, an effective and efficient Grievance Redress Mechanism will enhance provision of timely and sensible hearings and facilitate solutions.

Annexure 1: Revenue record for Hardware works in the village ,Palashi

जमाल खसरा पालशी वर्ष - 1480

गांव - पालशी राब 30 नि कीम जमाल/पालशी तहसील व जिला - लखनौ

1	2	3	4	5	6	7	8	9	10	11	12	13	14	15	16	17	18	19	20	21
3406	0.001	106	गौरी	-	-	-	-	-	-	-	-	-	-	-	-	-	-	-	-	गौरी
3407	0.040	12	30 सरका (वेज)	-	-	-	-	-	-	-	-	-	-	-	-	-	-	-	-	वेज
को-12	0.041	-	-	-	-	-	-	-	-	-	-	-	-	-	-	-	-	-	-	को-12

नाम - जमाल खसरा व जमाल जमाल

राजसू उप निरीक्षक
जिला लखनौ

Transcript

Khasra No-3406,

Ownership-Temple

Khasra No-3407

Ownership-UK Govt

नमल छावना

x

ग्राम - फलाही राउडा सि से - चोपडा गावणी

तहसील - लक्ष्मणग

छावना नाम	क्षेत्रफल	जमा	नाम छावना	1	2	3	4	5	6	7	8	9	10	11	12	13	14	15	16	17	18	19	20	21
30/5	0.055	106	जमानात	-	-	-	-	-	-	-	-	-	-	-	-	-	-	-	-	-	-	-	-	-
<div style="position: relative; height: 100px;"> <div style="position: absolute; top: 0; left: 0; right: 0; bottom: 0; border-left: 2px solid black; border-right: 2px solid black;"></div> </div>				<div style="position: relative; height: 100px;"> <div style="position: absolute; top: 0; left: 0; right: 0; bottom: 0; border-left: 2px solid black; border-right: 2px solid black;"></div> </div>																				
				<div style="position: relative; height: 100px;"> <div style="position: absolute; top: 0; left: 0; right: 0; bottom: 0; border-left: 2px solid black; border-right: 2px solid black;"></div> </div>																				

अबल से संकायिका

डिवाय

(डी० एस० रायव)

रायव उपनिदेशक

तहसील, लक्ष्मणग - २०००

दिनांक २०/०५/२०२०

Ownership-Temple

Annexure 3: Jamabandi Record of Hardware works in the village ,Palashi

उद्धरण खतौनी									
ग्राम क्रमांक :	05353500122	ग्राम का नाम :	फलासी(पालसा ब्राह्मणी)	परागतता :	तीरो (पुनाब)				
तहसील :	सुंदरबाग	जनपद :	सुंदरबाग	फलासी वर्ष :	1409-1414	भाग :	1	USU/20/8/2014	
भाता पटौनी क्रम संख्या	भातेदार का नाम	पिता/पति/ संरक्षक का नाम	निवात स्थान	धार्मिक अधिकार श्रावण होने का फलासी वर्ष	घाते के प्रत्येक घाते की ससरा संख्या	प्रत्येक घाते का क्षेत्रफल (हे.)	भातेदार द्वारा देय मालबुद्धारी का मजान	परिवारन सम्बन्धी बाबा या उसका कारण, उन्की संख्या तथा विरासत बट्टिन और बाबा देवे वाले अधिकारी का पद	टिप्पणी
1	2	3	4	5	6	7-12	13		
धौली: 6-2 -- बहुविध धूमि - खेत, गहने, रत्न, वन और ऐसी दुसरी धूमि का जोतकृषि उपयोगों के बाव में जारी जारी हो।									
00106	शकलगा	...	वि. ग्राम	1373	315	0.0030			
				1373	2673	0.0660			
				1373	2871	0.0100			
				1373	2692	0.0960			
				1373	2787	0.0040			
				1373	3015	0.0950			
				1373	3406	0.0010			
				योग :	7	0.1950	0.00		

Annexure 4: Khasra record for Hardware works in the village ,Palashi

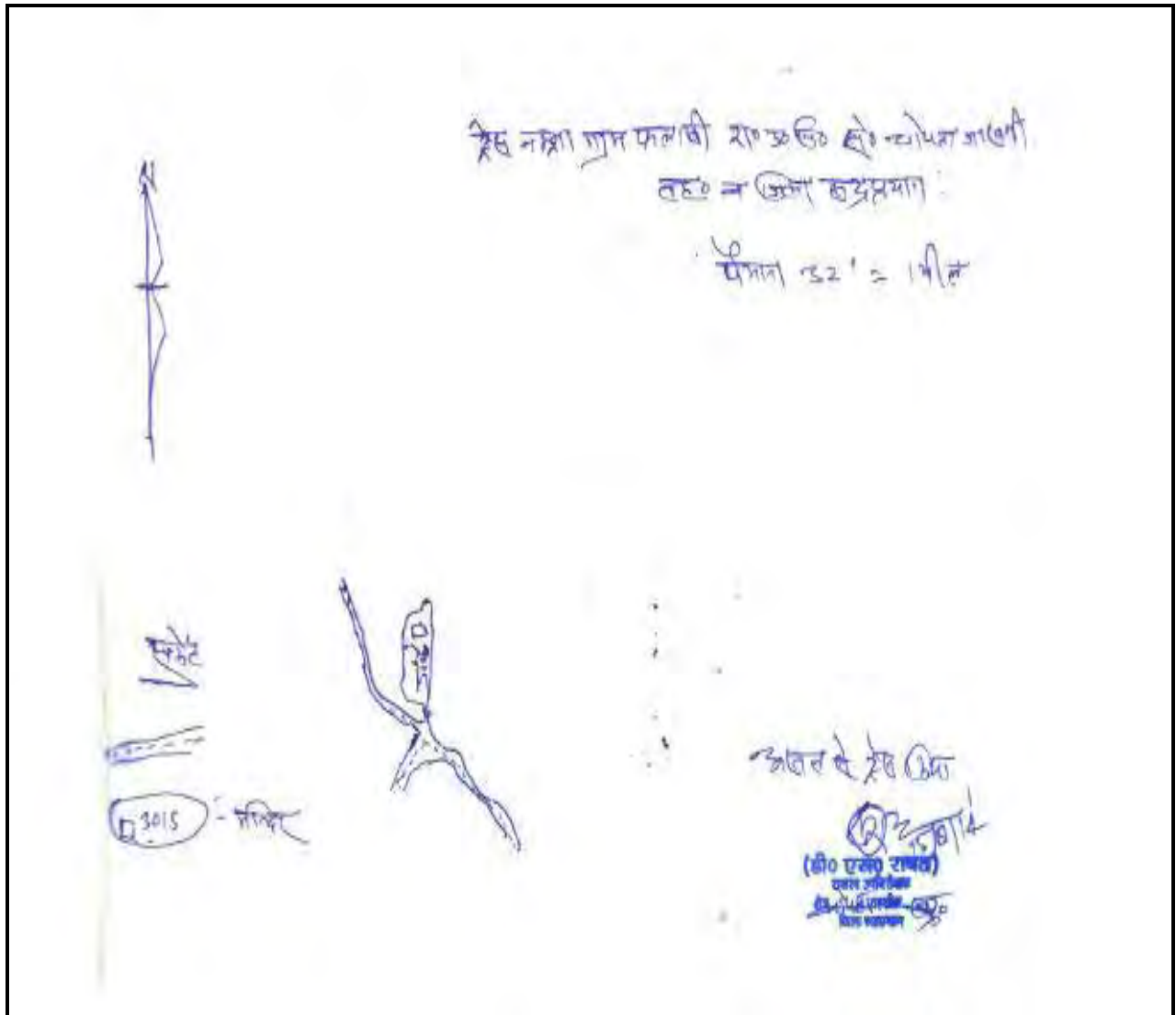

Annexure 5: NOC of village panchayat, for Infrastructure development works in village Phalasi.

प्रस्ताव — ग्राम समिति फालसी
 मोह फालसी - प. को. चोपला
 पिनकोड - रुद्रप्रसाद (उत्तराखण्ड)

प्रेषित - सेवा में -
 श्रीमान पर्यटन विभाग उत्तराखण्ड देहरादून

विषय - NOC समस्त ग्राम समिति फालसी

प्रतिवेद - समस्त ग्राम वाणि फालसी पर्यटन विभाग देहरादून
 उत्तराखण्ड को समायोजित प्रमाण पत्र आम बूली नैतिक में
 समस्त ग्राम समिति की वेब में उपलब्ध जनता के हस्ताक्षर
 उनके पर्यटन विभाग को दे रहे हैं यह लोगों को पर्यटन विभाग
 मिले जहाँ कार्य का कोई आपत्ति नहीं होगी।

अब आप से अनुरोध है कि हमारे गांव को पर्यटन विभाग
 से योग्यता रखने की कृपा करें तथा गांव वाणि
 को प्रविष्ट में किसी भी चीज से परेशानी नहीं होगी
 चाहे समस्त ग्राम वाणि चर सन्ध में आपसे
 सामाई रहेंगे, एवं संयुक्त
 इससे वसु रखें एवं संयुक्त
 ग्राम समिति फालसी

गा. पंचायत

① निवेदनस्थान - फालसी

② जमाकर्ता

③ गोविन्द सिंह फालसी

④ मोहन सिंह फालसी

⑤ श्रीवर्धन नौवीस

⑥ विमलेश प्रसाद - फालसी

⑦ कुशमल - फालसी

⑧ मोहनमोहन फालसी

दि 31/8/24



Transcript

Village Panchayat, Phalsi providing NOC to Tourism Department for the upcoming works in Palashi village and this village should be linked to this project, so that more opportunity can open for the villagers. Village panchayat will take the responsibility for operation and maintenance of project assets.

<u>S No</u>	<u>Name of members</u>
<u>1</u>	<u>Govind Singh</u>
<u>2</u>	<u>Gopal Singh</u>
<u>3</u>	<u>Jeet Singh</u>
<u>4</u>	<u>Trilochan Prasad</u>
<u>5</u>	<u>Kushalnath</u>
<u>6</u>	<u>Laxman Singh</u>

Annexure 6: Request of Gram Panchayat for the proposed works in the Phalasi Village under Rural-Tourism Packages.

<h2 style="margin: 0;">प्रधान ग्राम पंचायत फलासी</h2> <p style="margin: 0;">विकासखण्ड अगस्त्यमुनि, जनपद-रुद्रप्रयाग (उत्तराखण्ड)</p>		
श्रीमती बीना देवी प्रधान	4/12/14	पता-ग्राम व पो-फलासी विकासखण्ड-अगस्त्यमुनि जनपद रुद्रप्रयाग (उत्तराखण्ड) मो-9759377960
पत्रांक.....	दिनांक.....	
<p>सेना में,</p> <p align="center">श्रीमान उत्तराखण्ड पर्यटन बोर्ड (UTDB)</p> <p>महोदय,</p> <p>सादर निवेदन है ग्राम फलासी के समीप इसे टूरिज्म विवेक परियोजना के अंतर्गत ग्राम फलासी में कुंडेन एवं स्कीट लाइट की समुचित व्यवस्था उपलब्ध करायी जाये, तथा अन्य समस्याओं को दूर किया जाये जो निम्न हैं।</p> <ol style="list-style-type: none"> ① देवली नामक स्थान में पखौरे का निर्माण जो कि महा देवता मन्दिर के समीप है। ② होम स्टे हेतु आर्थिक मदद। ③ गाँव में GMVN रेस्ट हाउस का निर्माण एवं Food Processing Unit का स्थापन करना। ④ गाँव में टूरिस्ट का आकर्षण बढ़ाने हेतु उत्तम प्रचार प्रसारण तथा यात्रियों को टूरिज्म व्यतीका से जोड़ा जाए। <p>महोदय निवेदन है अपरान्त बिन्दुओं में उचित कार्रवाई कर इसे पटल पर लम्बा जाए।</p>		

Transcript Village Panchayat, Phalsi requesting UTDB for provision of SWM, Street Lighting, Renovation Of Guest House, seating desk etc for the villages under Rural -Tourism packages. In addition to that they also requested that Ramp near Devli, Home Stay, Construction of GMVN Rest House in Chopta and signages in appropriate places should be in the village for attract the tourist.

पंजीकरण प्रपत्र

दिनांक -

क्र.सं.	प्रतिभागी का नाम	पता/पद	मोबाईल नं०	हस्ताक्षर
1	जीनसिंह नेगी	फलाली	8650644205	जीनसिंह
2	अनदनलाल	फलाली	9759377960	अनदनलाल
3	लीनादेवी	फलाली	9759377960	लीनादेवी
4	विठ्ठलप्रसाद झा	फलाली	9759377960	विठ्ठल
5	विजयसिंह नेगी	फलाली	9759377960	विजय
6	जीनसिंह कुटोला	कुतोला फलाली		कुतोला
7	कल्याणार्क हुनेमी	फलाली	9756739036	कल्याण
8	हरवानसिंह	फलाली		हरवानसिंह
9	राजमन सिंह	फलाली	-	राजमनसिंह
10	मनमल सिंह	1	9356197396	मनमल
11	रजनी देवी	फलाली		रजनी देवी
12	दिलदेवी देवी	फलाली		दिलदेवी
13	जोती देवी	फलाली		जोती देवी
14	सुभाष कुड़	फलाली	7909437655	सुभाष
15	नारायणसिंह	फलाली (गडिगु)		नारायणसिंह
16	डुमा देवी	फलाली		डुमा देवी
17	कावला देवी	फलाली	9830260374	कावला देवी
18	जगता देवी	फलाली		
19	सुराभा देवी	फलाली		
20	लखपत सिंह नेगी	फलाली (गडिगु)	9690344033	लखपत सिंह

Annexure 4(a)

Name	Village
Jeet Singh Negi	Palasi
Sadan Lal	Palasi
Bina Devi	Palasi
Bisheswar Prasad	Palasi
Bijay Singh Negi	Palasi
Jeev Singh	Palasi
Kalyan	Palasi
Darban Singh	Palasi
Bachan Singh	Palasi
Manwar Singh	Palasi
Rajni Devi	Palasi
Dildaya Devi	Palasi
Jyoti Devi	Palasi
Subhas Chandra	Palasi
Manwar Singh	Palasi
Uma Devi	Palasi
Kanta Devi	Palasi
Gyatri Devi	Palasi
Sudama Devi	Palasi
Lakhpat Singh	Palasi

Khasra No-681

Panchayat Bhawan

Annexure 8: Khasra Map of Hardware works in the village ,Kavilta

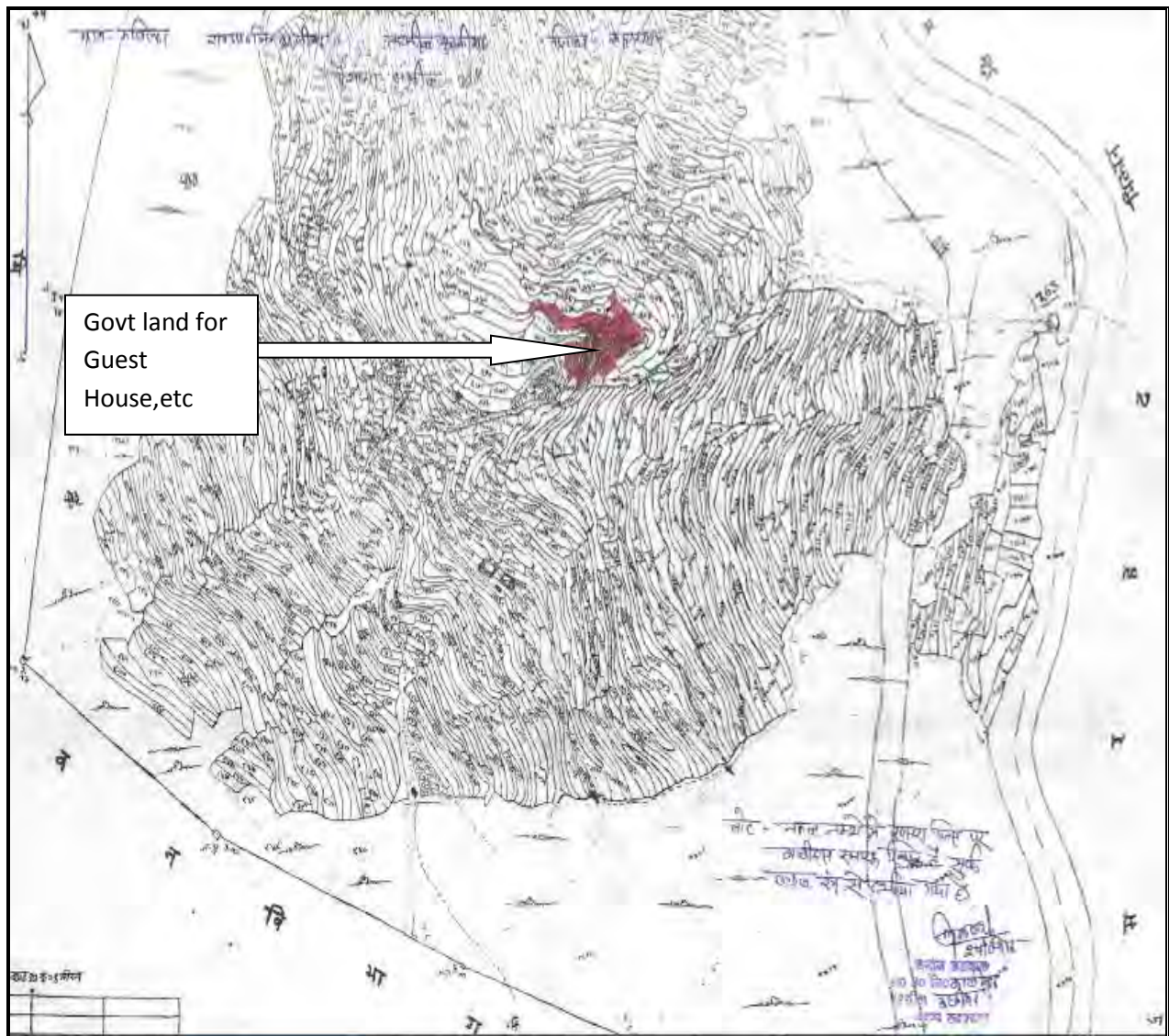

[illegible]

Ownership-UK Govt

Annexure 11: Khasra Map of Hardware works in the village ,Kavilta

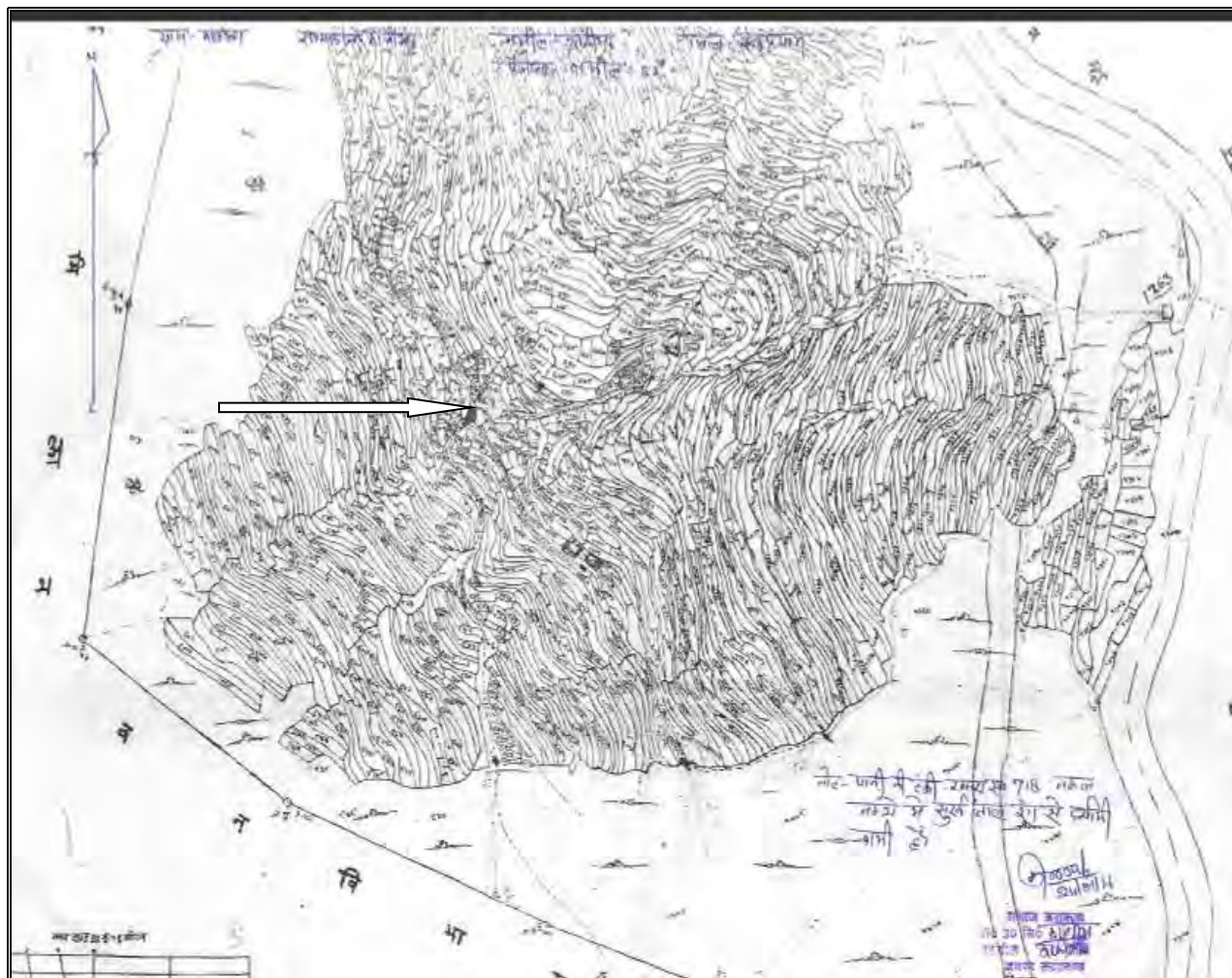

Annexure 12: Khasra Record of Hardware works in the village ,Kavilta

खसरा नं. 718 से 1422																						
ग्राम: <u>कविल्टा</u> तहसील: <u>कविल्टा</u> जिला: <u>कविल्टा</u> सहायक: <u>कविल्टा</u>																						
खसरा नं.	खसरा नं.	खसरा नं.	खसरा नं.	खसरा नं.	खसरा नं.	खसरा नं.										खसरा नं.	खसरा नं.	खसरा नं.	खसरा नं.	खसरा नं.	खसरा नं.	खसरा नं.
						खसरा नं.	खसरा नं.	खसरा नं.	खसरा नं.	खसरा नं.	खसरा नं.	खसरा नं.	खसरा नं.	खसरा नं.	खसरा नं.							
718	0-005	11	हो 200 सखर	-	-	-	-	-	-	-	-	-	-	-	-	-	0-005	-	-	-	-	-
नोट: नकल खसरा नं. 718 से तहसील कविल्टा																						
<p>महाराज अखवार 10 30 नं. 0-005 नकली नं. 0-005 अखवार सहायक</p>																						

Khasra No-718

Ownership-UK Govt

Annex; 13 Letter of Kalidas Temple trust for providing land for the construction of Guest House at village Kavilta

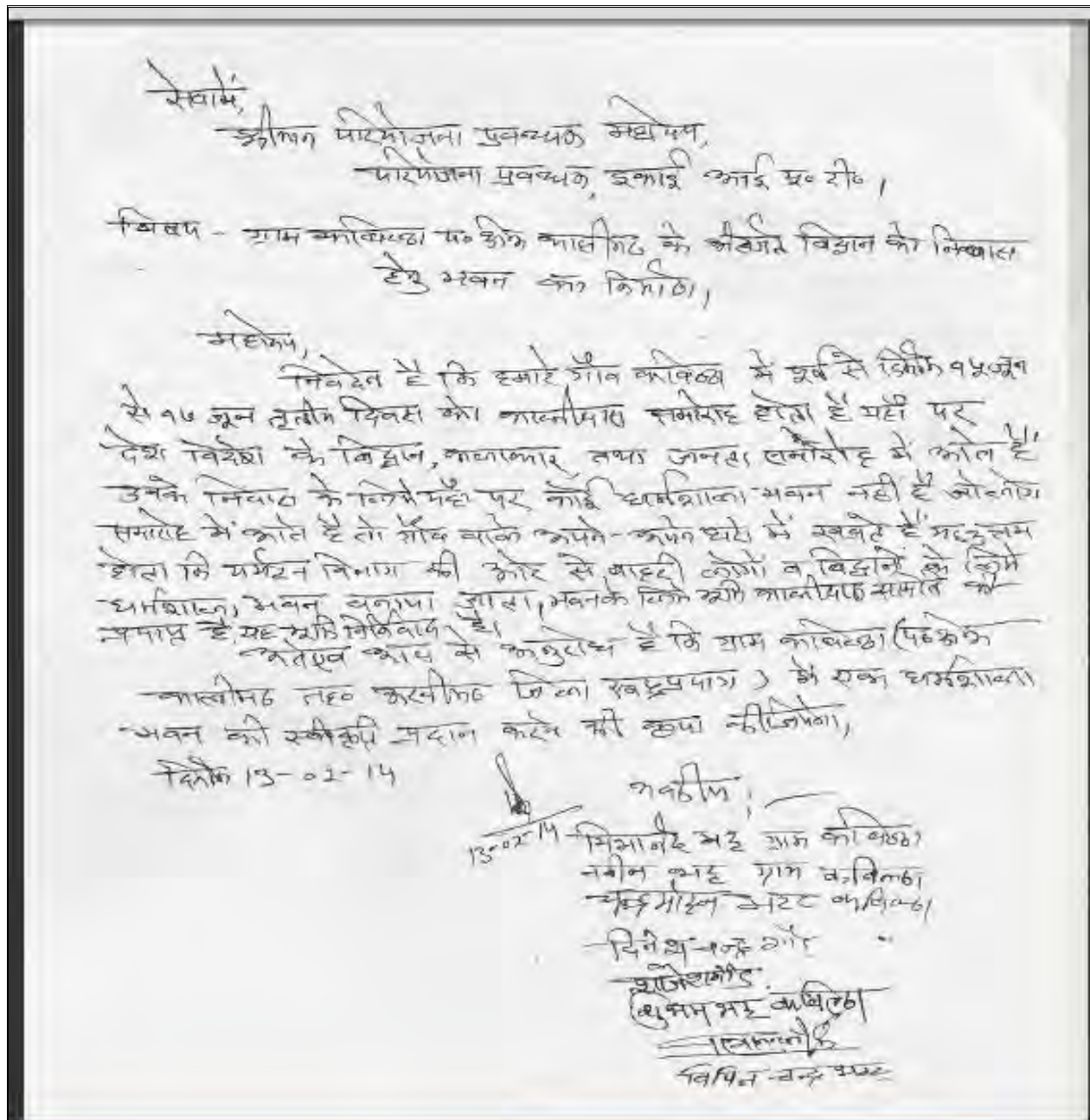

Transcript

Request letter of Kalidas Trust, Vill-Kaviltha for Construction of Rest house, so the facility can be provided to the tourist and locals during Kalidas festivals (15th June to 17th June) every year. During festival tourist lives in the private room. Trust Land is available for this work. Trust will be taken responsibility for maintenance of the rest house.

**Annexure14 : NOC of Gram Panchayat for the infrastructure development at
Kaviltha village**

Brought by M.S. Ranat
Di

सेवा में,
श्रीमान् पर्यटन अधिकारी महोदय
जनपद- रुद्रप्रयाग।

विषय : अनापत्ति प्रमाण पत्र देने विषयक।

महोदय,

निवेदन इस प्रकार है कि ग्राम सभा कविल्ठा में पर्यटन विभाग द्वारा कालीदास की जन्म स्थली को पर्यटन ग्राम के रूप में घोषित किया गया है जिसके लिए पर्यटन विभाग द्वारा गांव के जिन स्थानों को चिह्नित किया गया है उन स्थानों पर कार्य करने के लिए ग्राम सभा कविल्ठा सर्वसम्मति से सहमत है इसमें किसी भी ग्रामवासी की कोई आपत्ति नहीं है।

पर्यटन विभाग के तत्वाधान में किये जाने वाले कार्यों व निर्माण का रख-रखाव व संचालन ग्राम समिति के द्वारा किया जायेगा।

दिनांक : / / 2014

हठ/मुहय
ग्राम प्रधान



Transcript

Gram Sabha does not have any problem for the proposed works in the village Kaviltha and village panchayat will taking the responsibility for the operation and maintenance of the project assets.

Annexure 15: NOC of Gram Panchayat for developing parking area in Kaviltha village

देवा में,
परियोजना निर्देशक, U.T. D.B.
शही कैन्ट देहरादून,

महोदय:-
निवेदन यह है कि ग्राम कविल्ठा में पार्किंग हेतु कालीमठ मेन रोड पर बेंड के पास ग्राम सभा 2 नाली जमीन है, जिसको पर्यटन विभाग द्वारा पार्किंग की व्यवस्था हेतु उपयोग में लिया जा सकता है, इसमें ग्राम सभा कविल्ठा को कोई आपत्ति नहीं है,
महोदय ग्राम कविल्ठा में पंचायत भवन 2 नाली में जमीन पर बना है जिसको भी पर्यटन विभाग द्वारा उपयोग में लिया जा सकता है जिसमें ग्राम सभा कविल्ठा को कोई आपत्ति नहीं है।

11/7/2014

प्रधान, ग्राम कविल्ठा
विनोद रावत
ग्राम कविल्ठा
पि. कोटवा
उ.प्र.परा

सरपंच
कुंवर सिंह रावत
ग्राम कविल्ठा
पि. कोटवा
जि. हरद्वार

Collected by
[Signature]

[Stamp]
11/7/14

Transcript

Gram Sabha ,Kavilta have a land near Kalimath main road, where parking works can be made and also land is available near panchayat Bhawan,where works can be done.Gram Sabha has given NOC for this works.

Binod Rawat,Pradhan,Vill-Kavilta

Kuwar Singh Rawat,Sarpanch,Vill-Kavilta

Annexure 16: Request of Gram Panchayat for the proposed works in the Kavilta

प्रधान ग्राम पंचायत कविल्ठा
वि०स० ऊखीमठ, जनपद-उत्तराखण्ड (उत्तराखण्ड)

श्रीमती बचनदेई देवी
(प्रधान)

ग्राम-कविल्ठा पो०-कोटमा
जनपद-उत्तराखण्ड, उत्तराखण्ड
मो०-8057663347

पत्रांक..... दिनांक 8-12-2014

सेवा में,
श्रीमान उत्तराखण्ड पर्यटन बोर्ड
(I.D.I.P.T.)
गढ़ोदम,

सादर निवेदन है। ग्राम कविल्ठा के अन्तर्गत
इको टूरिज्म विलेज परियोजना के अन्तर्गत ग्राम कविल्ठा
में वर्षावी पानी के बजह से टूट फूट हो जाती है। जिससे
सुगन्धित व्यवस्था उपलब्ध नहीं है। तथा गाँव में कूड़ा दान
ठोस अवसिस्ट प्रबंधन नीचे सड़क पर पार्किंग की व्यवस्था
तथा ग्राम के बिचोवीच लोरे की रिलिज तथा पर्यटक आवास
घर तथा पूरे गाँव के सड़कों का सौन्दर्य करण तथा कालीयास
में पर्यटक आवास घर एवं सौन्दर्य करण पुस्तकालय, कलाकर्म
शोरिया आदि संगीत कक्ष का निर्माण तथा गाँव में सड़क निर्माण
टाइल्स रिलिज सौन्दर्य करण तथा पूरे ग्राम सौलर लाइट सभी व्यवस्था
तथा गाँव में सड़क निर्माण हनुमान मन्दिर एवं श्रद्धा की व्यवस्था
सम्पूर्ण ग्राम का सौन्दर्य करण करवाने की महती कृपा कीजिएगा।



दि० 8.12.14 निवेदक
प्रधान ग्राम पंचायत
कविल्ठा

Transcript Panchayat Pramukh requesting UTDB for provision of SWM, Sreet Lighting, Provision Of Guest House, seating desk, Beautification of Kalidas library etc for the villages under Rural-Tourism packages.

**Pradhan
Vill-Kavilta**

Annexure 17: Khasra Map of Hardware works in the village ,Bora

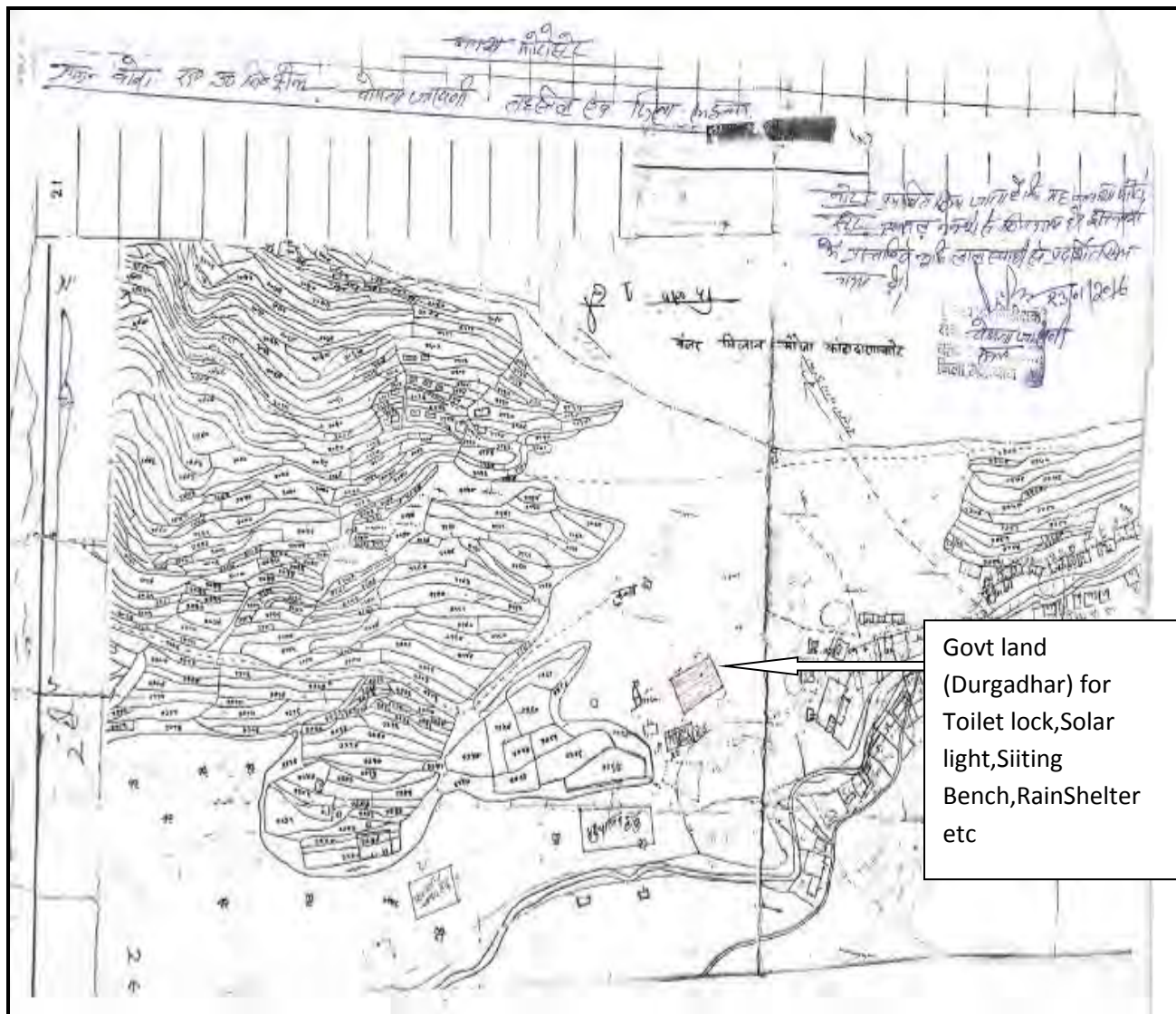

[illegible]

Ownership-Govt of UK

Annexure 19: Khasra Map of Hardware works in the village ,Bora

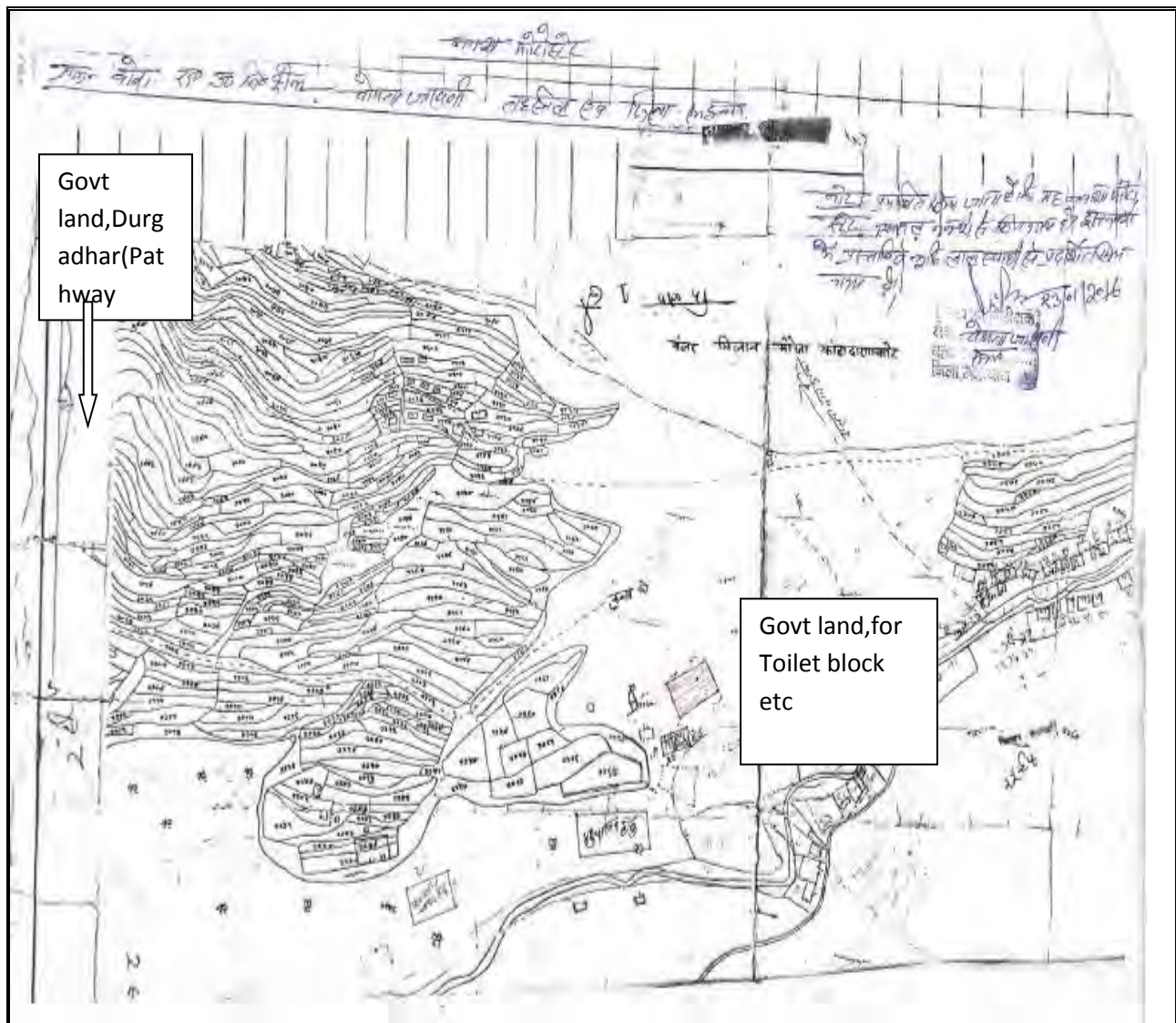

[illegible]

Ownership-UK Govt

Annexure 21: Noc of Village Panchayat ,Bora

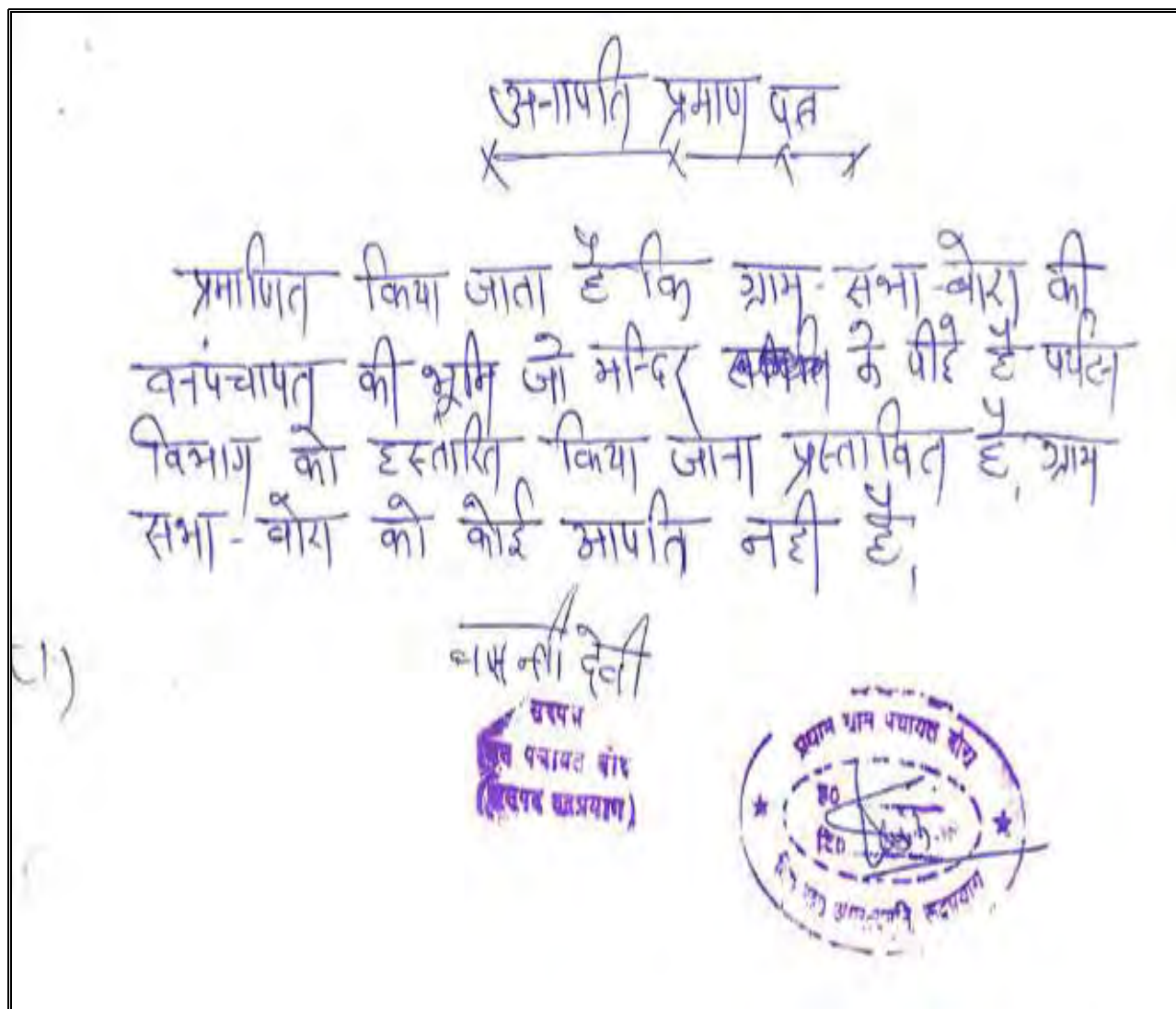

Transcript

The Gram Sabha, Bora does not have any issue for the land (behind panchayat Bhawan Bora), which will be transferred to Dept of Tourism.

Basanti Devi

Sarpanch

Vill-Bora

Annexure 22: Noc of Temple Committee ,Bora

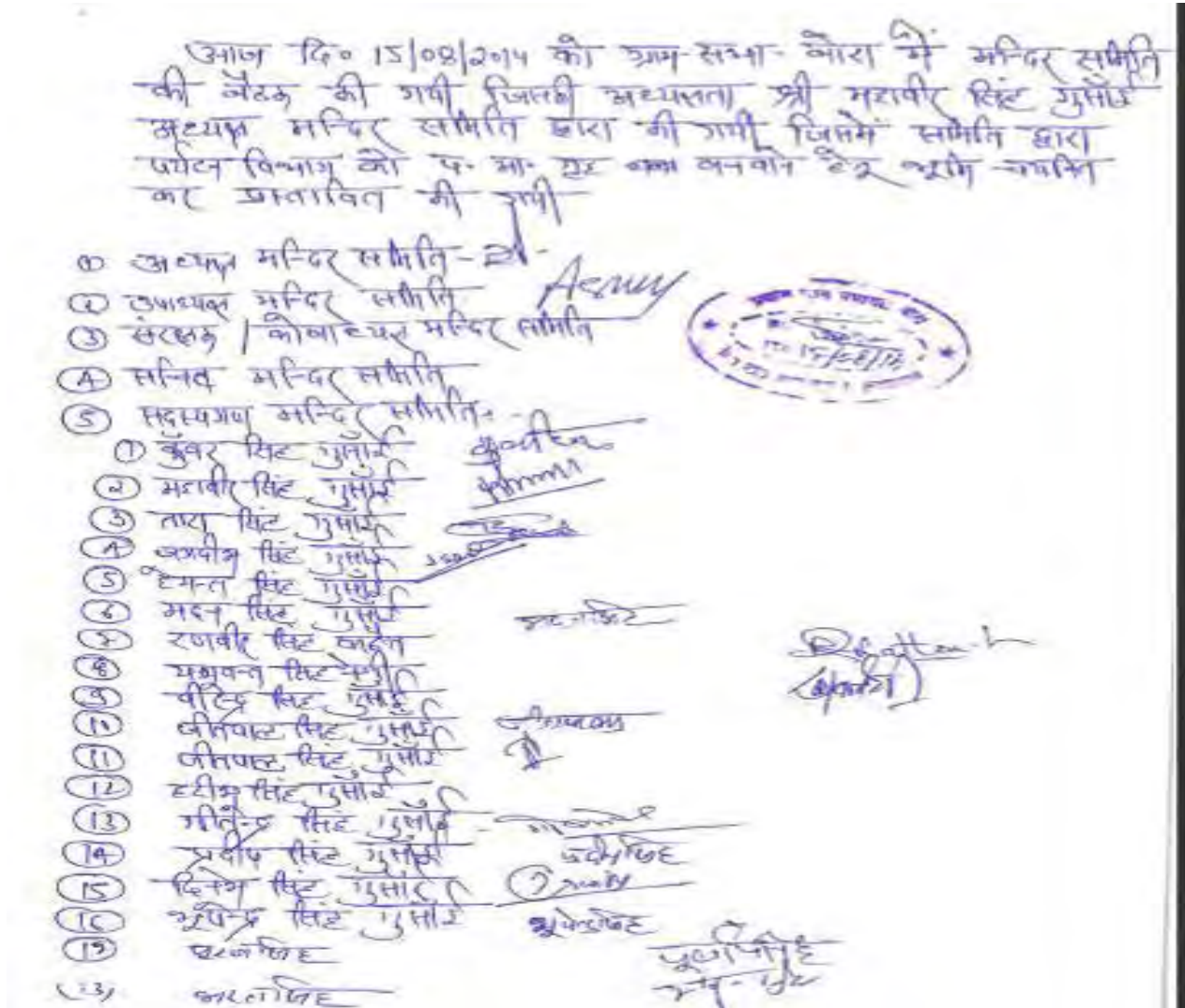

Transcript

In the Village Bora, meeting of Temple committee held on dated 15th August, 14 under the chairmanship of Sri Mahavir singh for deciding and marking the land for construction of community Hall.

Member Present were:

Head, Deputy Head, Secretary, Kuwar Singh, Mahabir Singh, Tara Sign, Jagdish Singh, Hemant Singh, Madan Singh, Ranbir Singh, Yaswant Singh, Jaswant Singh, Birendra Singh, Jeetpal Singh, Harim Singh, Gitendra Singh, Dinesh Singh, Bhupendra Singh, Suraj Singh.

Annexure 23: Khasra Record of Hardware works in the village ,Niti

[illegible]

Transcript:

Khasra No-362,364

Ownership-UK Govt

Annexure 24: Khasra Map of Hardware works in the village ,Niti

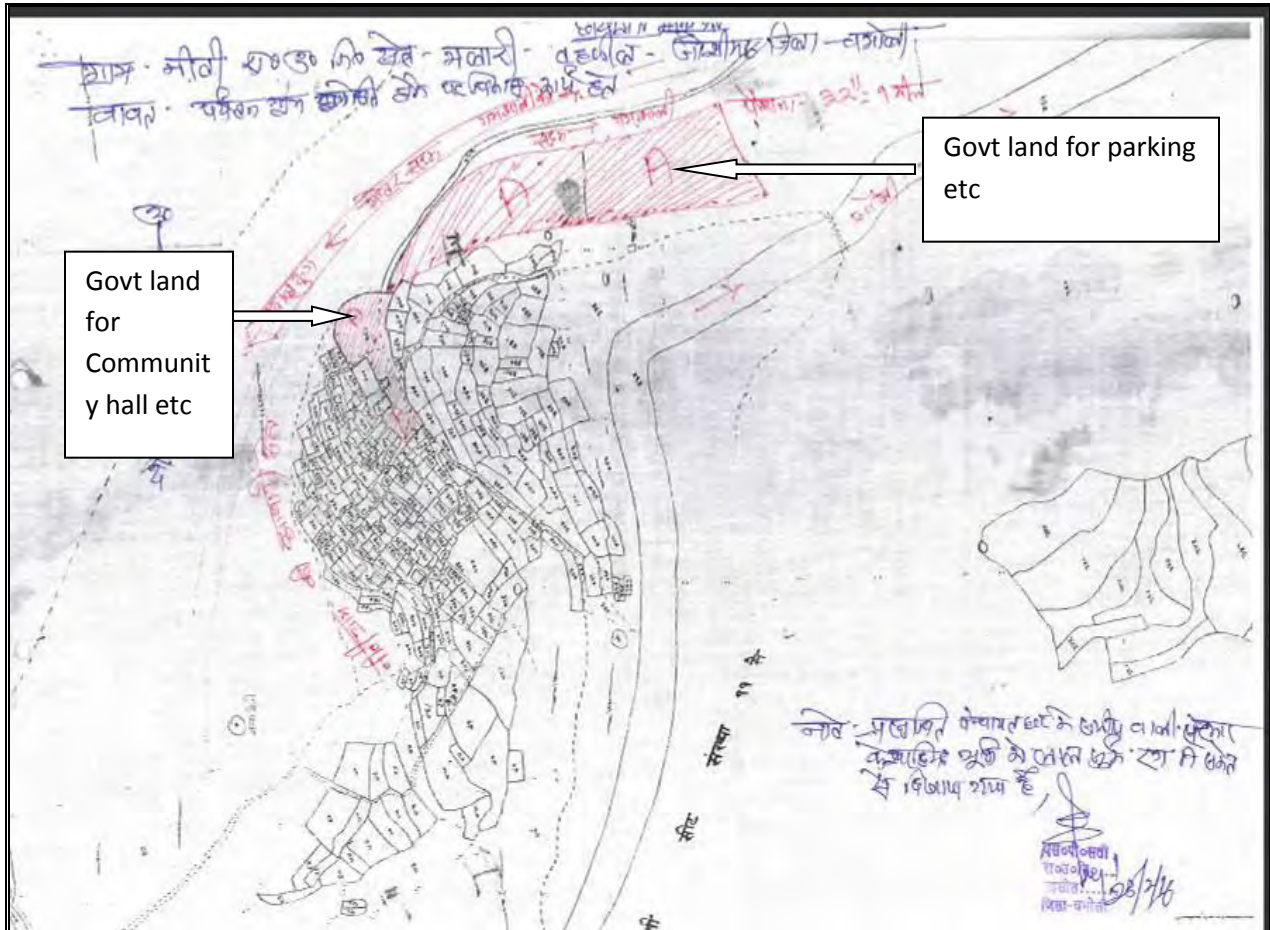

Handwritten map of a village with a grid of numbered plots. The map includes a compass rose, a scale bar, and a legend. The legend identifies the 'Internal Pathway' (Internal Pathway) and the 'External Pathway' (External Pathway). The map is titled 'Handwritten Map of Village' and includes a note about the scale: 'Scale: 1 cm = 100 m'.

Annexure 26: NOC of Village Panchayat, Niti and Assurance for providing Vacant Panchayat land for proposed works.

<h2 style="margin: 0;">No Objection Certificate</h2> <p style="margin: 0;">प्रधान ग्राम पंचायत नीती</p>	
<p>नन्दन सिंह खाती मो०-9411155514 Email- pgmiti123@gmail.com</p>	<div style="text-align: center;"> </div> <p style="text-align: right;">विकास खण्ड जोशीमठ तहसील-जोशीमठ जिला-चमोली गढ़वाल उत्तराखण्ड</p>
पत्रांक.....	दिनांक..... 11.07.2014
<p>प्रस्तावित किया जा रहा है कि ग्राम समा नीती के A.O.P द्वारा प्रस्तावित निम्न कार्योकेतु अति उपलब्ध करने हेतु सभी ग्रामवासियोंको कोई आपत्ति नहीं है। ग्राम समा प्रस्तावित कार्य हेतु सम्पूर्ण सहयोग प्रदानकरेगी तथा निम्नलिखित कार्य पूर्ण होने पर उचित इस्कर रख रखवा करेगी</p> <ol style="list-style-type: none"> 1- नमीमि फेन्स डाल कर डायस का निर्माण 2- प्रवेश द्वार स्वागत द्वार ड्रेनीसल द्वार 3- A.O.P द्वारा रखे व पक्की, सड़क निर्माण 4- सम्पूर्ण ग्राम के अन्तर्गत बसूत पाव, नाली, एवं रेलींग का निर्माण 5- होम स्टाइल हेतु पक्के व्यवस्थित जागहो व पक्के ग्राम समा द्वार 6- पक्के अक्षर व लैंड स्टाइल हेतु अति उपलब्ध व उपरीत व अन्य सर्वस्वी कार्य हेतु ग्राम समा सर्वसहमति से अति उपलब्ध करी है। 	
<p> </p>	<p> तिनी देन मन्वरी देन केकी देन </p> <div style="text-align: right;"> </div>

Transcript

Gram Panchayat Niti given their assurance for providing vacant panchayat land for the proposed guest house, entrance gate, parking and also given their consent for street upgradation with railing, street lighting etc.

Annexure: 27: Letter of Village Panchayat for providing land for infrastructure works at Durgadhar village

आज दिनांक 18/02/2014 को ग्राम पंचायत बाँट
 वें वन संपन्नी श्रीमती वसन्ती देवी की अध्यक्षता में
 एक आम बैठक सम्पन्न हुई, जिसमें निम्न
 प्रस्ताव पारित किया गया,

प्र. सं 1:- श्री नरेश चमोली वन संरक्षण विधेय (Pmu)
 एवं श्री योगेन्द्र सिंह रावत करिष्य वास्तुकार
 वी. एस. सी. पर्यटन डेवराइन के निर्देशों के
 उपरान्त माँ दुर्गा देवी के मन्दिर के सख्त भूमि
 पर रुमियन डेवलपमेंट बैंक द्वारा चतुर्पार्श्व
 परिमोक्षण, अर्न्तगत प्रस्तावित माँ दुर्गा देवी
 मन्दिर का सौन्दर्य एवं मुख्य भोट (भाग)
 दुर्गाधार से माँ दुर्गा देवी मन्दिर संकुल को
 अन्विकरण हेतु 1500 वर्ग मीटर भूमि जो कि
 ग्राम पंचायत की है उक्त भूमि को उपर्युक्त
 काम हेतु देने के लिए सर्व समिति से प्रस्ताव
 पारित किया गया है उक्त भूमि पर किसी का
 व्यावहारिक कब्जा नहीं है

प्र. सं 2:- सर्व समिति से यह भी निर्णय लिया गया है
 कि इससे भी अन्विकृत भूमि चाहिए होगी तो
 ग्राम सभा देने को तैयार है

प्र. सं 3:- मन्दिर की विशेषता:

वसन्ती देवी
 पंचायत
 दुरगधर

[illegible]

Transcript

Meeting and discussion was held under the chairmanship of Sarpanch, vill-Baurna and suggestion was given for upgradation of road from Durgadhar to Maa Durga Temple. Village panchayat agreed to provide land for such development.

Annexure 28:: Request of Gram Sabha for the proposed works in the Bora(Durgadhar) Village under Rural -Tourism Packages.

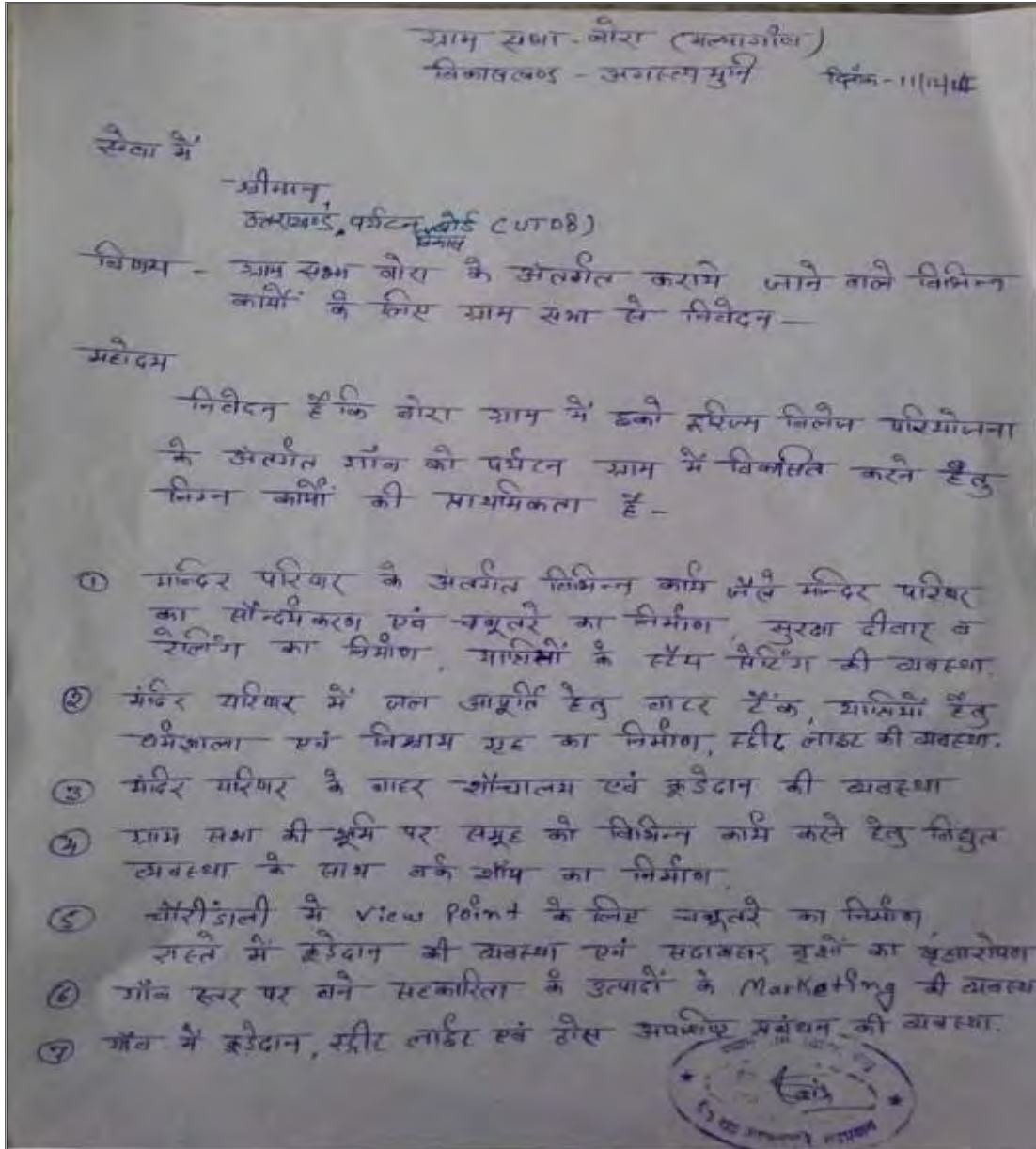

Transcript

Village Panchayat, Bora requesting UTDB for beautification of Temple premises ,railing, provision of SWM, Sreet Lighting, Provision Of Guest House, seating desk, Electricity etc for the villages under Rural-Tourism packages.

Annexure 29:: NOC of Village Panchayat, Baghori (Harshil) for Infrastructure development works

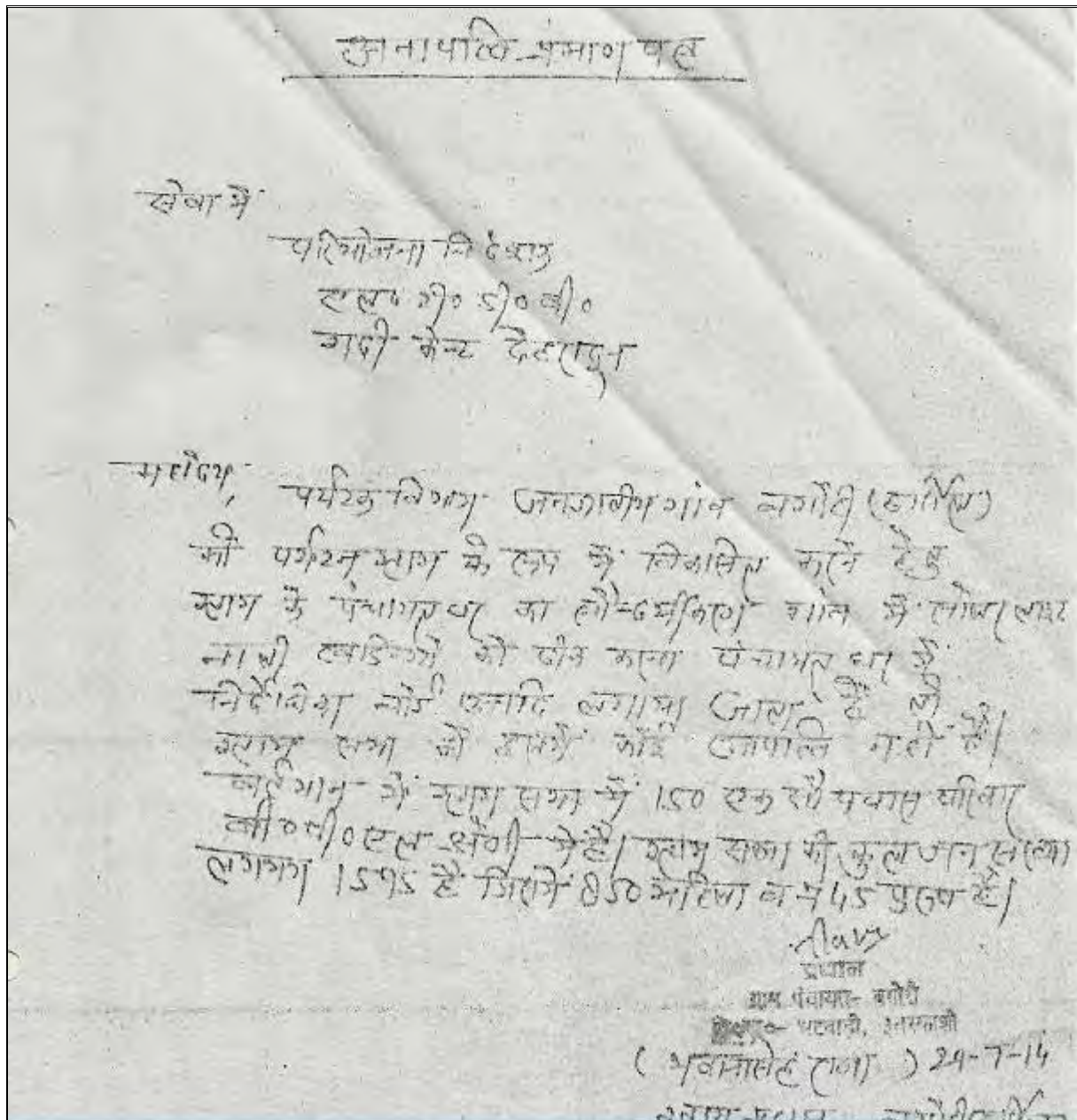

Transcript

Village panchayat, Baghori is providing NOC for the proposed works(Beautification of Panchayat Bhawan, provision for solar light, upgrdation of village street etc in the village Harshil.

Annexure 30:: Request of Gram Panchayat for the proposed works in the Harshil Village under Rural -Tourism Packages.

सेवा में,
 सचिव,
 उत्तराखण्ड पर्यटन विभाग,
 देहरादून (उत्तराखण्ड)

विषय: पर्यटन के क्षेत्र में जंगली में इस्कांधरवा, डीपल में
 जंगल कोटि ड्रेक रूट का मर्म मय निर्माण

1. डीपल से लासा घुम्ती तक ड्रेक रूट नव निर्माण
2. जंगली गांव का सुख झाड़ू का सौंदर्यकरण
3. डीपल से जंगली तक मार्ग टोपल/रिबिंग कार्य
4. कोटर लाइट की गुप्त वासियों को व्यवस्था
5. पानी की सुचारु रूप से व्यवस्था
6. बिजली पोल लाइट/बिजली के कनेक्शन की व्यवस्था
7. डीपल में जंगली तक नगी बेंचने के बोर्ड की डीपल व डीपल की व्यवस्था
8. जंगली गांव में टायल व खंडना की व्यवस्था

महोदय
 निवेदन इस प्रकार से है कि उपर
 विषय को सफल रूप से व्यवस्था की जाए
 ताकि यहां पर पर्यटन को बढ़ावा दिया
 जा सके।

19-11-14
 अमान सिंह राणा
 ग्राम पंचायत जंगली
 जिला देहरादून
 शासक पदवी
 अमान सिंह

Transcript

Gram Panchayat Harshil requesting Secretary, UTDB for provision of Street up gradation, Lighting, Provision Of Drinking Water and Toilets seating desk, etc for the villages under Rural-Tourism packages.

Annexure 31:: Request of Gram Panchayat for the proposed works in the Harshil Village under Rural-Tourism Packages.

ਦੀ ਗਤੀ:-

कार्यक्रम दिनांक

उत्तराखण्ड मध्यम विद्यालय, देहरादून, आगरा-

[illegible][illegible][illegible][illegible]

જાણીને ✓

॥ श्रीगणेशाय नमः ॥
 श्रीगणेशाय नमः ॥
 श्रीगणेशाय नमः ॥

ग्राम पंचायत

ग्राम पंचायत (ई) ग्राम पंचायत की लुगरी के लिए
 ग्राम पंचायत (ई) ग्राम पंचायत की लुगरी के लिए
 ग्राम पंचायत (ई) ग्राम पंचायत की लुगरी के लिए
 ग्राम पंचायत (ई) ग्राम पंचायत की लुगरी के लिए

ग्राम पंचायत (ई) ग्राम पंचायत की लुगरी के लिए
 ग्राम पंचायत (ई) ग्राम पंचायत की लुगरी के लिए
 ग्राम पंचायत (ई) ग्राम पंचायत की लुगरी के लिए
 ग्राम पंचायत (ई) ग्राम पंचायत की लुगरी के लिए
 ग्राम पंचायत (ई) ग्राम पंचायत की लुगरी के लिए
 ग्राम पंचायत (ई) ग्राम पंचायत की लुगरी के लिए
 ग्राम पंचायत (ई) ग्राम पंचायत की लुगरी के लिए
 ग्राम पंचायत (ई) ग्राम पंचायत की लुगरी के लिए

ग्राम पंचायत (ई) ग्राम पंचायत की लुगरी के लिए
 ग्राम पंचायत (ई) ग्राम पंचायत की लुगरी के लिए
 ग्राम पंचायत (ई) ग्राम पंचायत की लुगरी के लिए
 ग्राम पंचायत (ई) ग्राम पंचायत की लुगरी के लिए
 ग्राम पंचायत (ई) ग्राम पंचायत की लुगरी के लिए
 ग्राम पंचायत (ई) ग्राम पंचायत की लुगरी के लिए
 ग्राम पंचायत (ई) ग्राम पंचायत की लुगरी के लिए
 ग्राम पंचायत (ई) ग्राम पंचायत की लुगरी के लिए

ग्राम पंचायत (ई)

ग्राम पंचायत (ई)
 ग्राम पंचायत (ई)
 ग्राम पंचायत (ई)

Transcript

Gram Panchayat Harshil requesting Project Director, UTDB for provision of Street up gradation, Lighting, Provision Of Drinking Water and Toilets seating desk, etc for the villages under Rural-Tourism packages.

पंजीकृत प्रपत्र

नाम	गौप्य नाम	सर्विस नं०	कर्मचारी
कुं. प्रियंका	जसपूर	9410522394	by
कुं. रश्मि	जसपूर	9458327411	Sabbha
सुनेंद्र प्रदी	वाडाहाल	9411396771	Shil
सुलतानिंद्रावत	उत्तरवाशी	9412439922	Shil
राजेश सिंह	हर्षिल	7573000767	Shil
धर्मेन्द्र कुमार	हर्षिल	9411551159	Shil
Ram Kumar	NA	9456787413	Shil
विजयेश्वर उमावत	वनपंचायत	9411385431	Shil
इलबीर नेगी	हर्षिल	7573034474	Shil
विधान सिंह बुखाला	हर्षिल	9411137624	Shil
मंगल सिंह पवार	धराली	9757926358	Shil
कुमारिंद्र मल्लिकार्जुन	हर्षिल	9410753072	Shil
Raghubar Singh	मंगल	9410107815	Shil
उदय पवार	धराली	9456125818	Shil
वसुंधरा नेगी	हर्षिल	9456334077	Shil
मंगल पवार	धराली	9411396095	Shil
Kneenchantimay	HARC	788827040	Shil
Atul Simalti	HARC	8954900007	Shil
Harish Pandey	HARC	9897934131	Shil
Shailendra Pandey	HARC	8979999897	Shil
विष्णुजीत	DSC, Dehradun	8126124471	Shil
ANKIT SOOD	DSC, Dehradun	9418102083	Shil

S.No	Name	Village
	Priyanka	Jaspur
	Samya	Jaspur
	Surendra Puri	Barahat
	Surat Singh Rawat	Uttarkashi
	Rajveer Singh	Harshil
	Harish Kumar	Harshil
	Ram Kumar	Harshil
	Bijay Shekhar Agrawal	Ban Panchayat
	Dalbir Yogi	Harshil
	Bishan Singh	Harshil
	Manoj Singh	Dharali
	Prem Singh	Harshil
	Basant Negi	Pradhan,Harsil
	Raghuveer	Harshil
	Uday Pawar	Harshil
	Harish Pandey	Harshil

Annexure 32: Request of Gram Panchayat for the proposed works in the Kanakchouri Village under Rural-Tourism Packages.

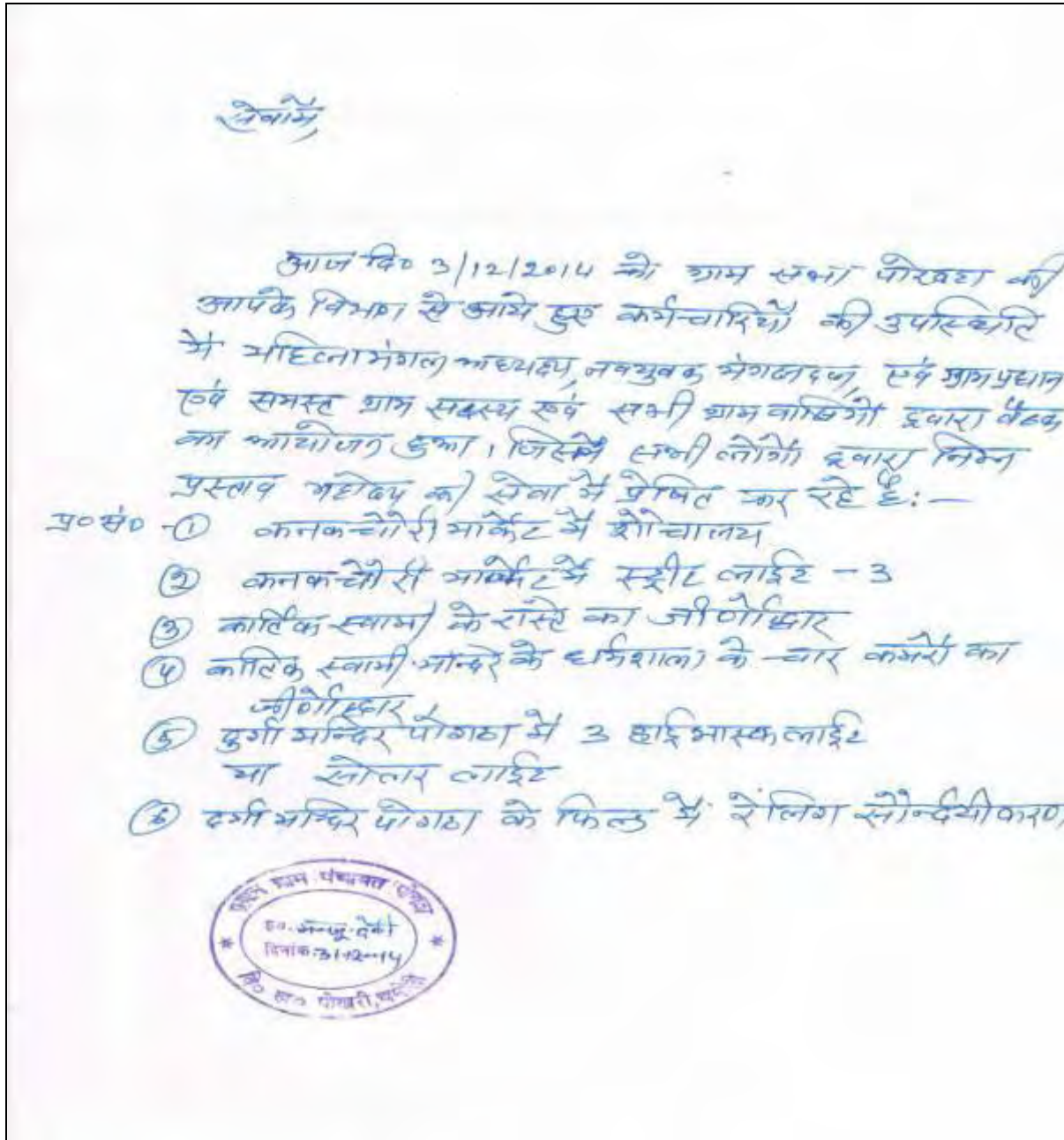

Transcript

Gram Panchayat Kanakchouri requesting UTDB for provision of toilet in the market, Street Lighting, Renovation of Street, Renovation of Dharamshala and provision of railing in the street etc for the villages under Rural -Tourism packages.

Annexure 33: Request of Gram Panchayat for the proposed works in the Mukhwa Village under Rural-Tourism Packages.

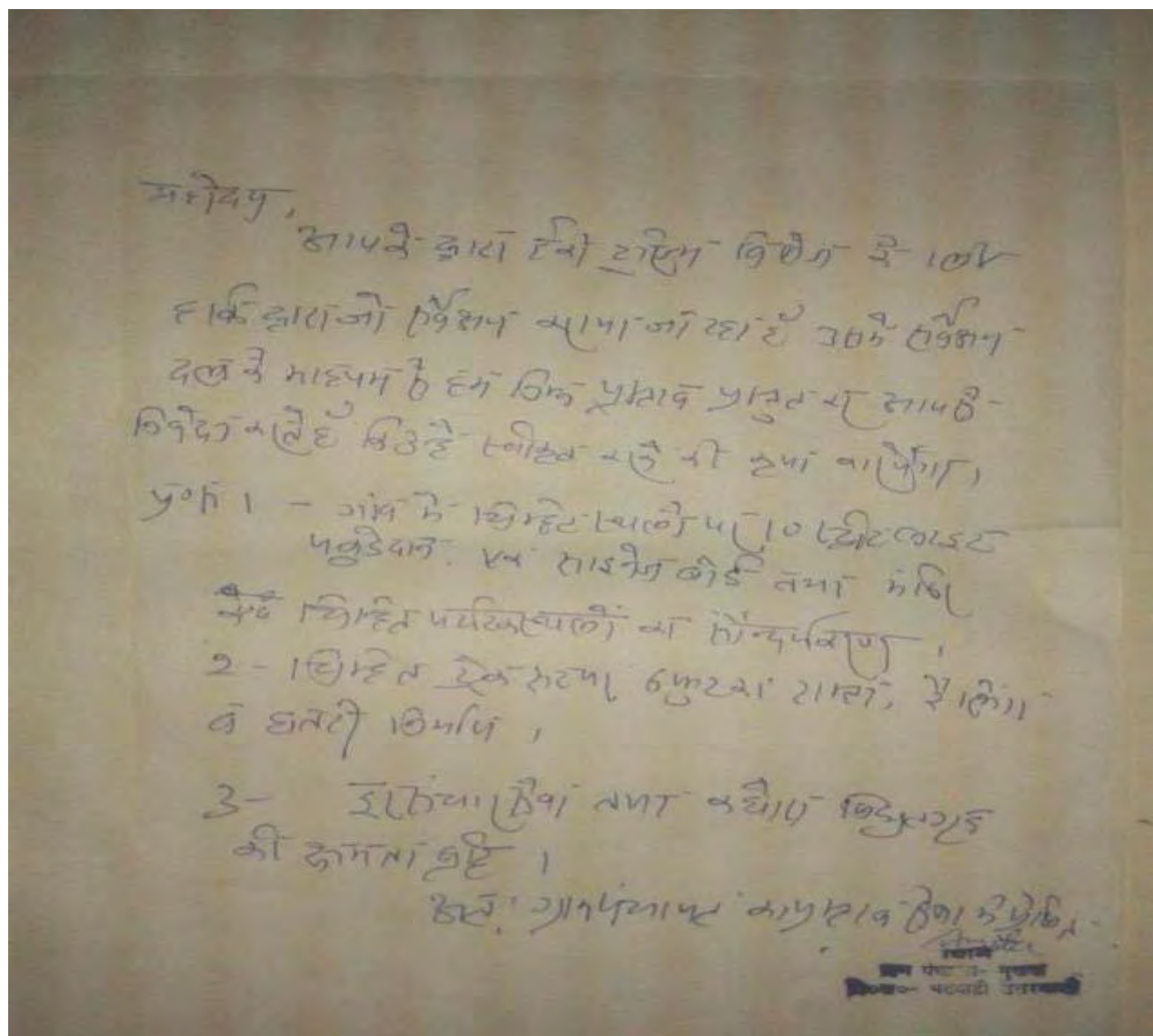

Transcript

Gram Panchayat Mukhwa requesting UTDB for provision of toilet, Street Lighting, SWM, Renovation and upgradation of Street and provision of railing in the street etc for the villages under Eco-Tourism packages.

अनापत्ति पुण्ड्र पत्र

परिचय प्रकाशिका
पृष्ठ १०६
T-111, Dohadpur.

विषय - लुंगराय मंदिर में पर्यटन विभाग देहरादून द्वारा किए जाने वाले विनाश
कार्यों के अनापत्ति पुण्ड्र पत्र के लक्षणों में।

महोदय,

निवेदन है कि पर्यटन विभाग देहरादून द्वारा लुंगराय मंदिर में पुनर्निर्माण कार्य जैसे- ताकती मीन काट, ईंटियाँ लगाना (अच्छाकराया), लोहे के
लैंच लगाना, कच्चा पानी खनाना, लोहा लपेट लगाना मंदिर का बहुत बड़ा हीम
करा, धर्मशाला का जीर्णोद्धार, अमरकान्तपुर मंदिर का कच्चापत्र कार्य तथा
मे हीम करा। जेवना में पर्यटन विभाग ऊपर कर्णों के लुंगराय मंदिर पर्यटन मंडली
अनापत्ति पत्र जारी है। कार्य पूर्ण होने के बाद मंदिर लोहा लपेट का पर्यटन मंडली
व टैपलेट इन्फोर्मेशन शुरू होने का यह अधिकार दिया जाना है। जो उक्ति हीम
काली अथवा व अन्य मंदिर ही अथवा व चंदे से प्रस्तावित विनाश कार्य का पूर्ण
कर ले रखकर कर रहे हैं। लुंगराय मंदिर लोहा लपेट जिम्मेवारी जेनी है।
मंदिर लोहा लपेट का वर्तमान में चढ़ावा व चढ़ा व अन्य क्षेत्रों से अनापत्ति
पत्र जारी कर दिया है। वर्तमान में लुंगराय मंदिर पर्यटन मंडली
मंडली जो लुंगराय मंदिर है, अनापत्ति पत्र जारी है। लुंगराय मंदिर लोहा लपेट
लेने वाले विनाश कार्य का यह अधिकार पर कार्य कर ले। लुंगराय मंदिर लोहा लपेट
करने को लुंगराय मंदिर है।

मंदिर लोहा लपेट का विनाश ले भी अनापत्ति पुण्ड्र पत्र लेने जेवना जेवनी
पर्यटन मंडली लुंगराय मंदिर है कारण लुंगराय मंदिर लोहा लपेट ही लुंगराय मंदली
कार्य कच्चा पानी से कच्चा अनापत्ति व जेवना इन्फोर्मेशन कर ले। अनापत्ति कार्य
अनापत्ति कार्य अनापत्ति कर ले लुंगराय मंदिर पर कर ले लुंगराय मंदिर।
मंदिर लोहा लपेट का कार्य लुंगराय मंदिर लुंगराय मंदिर है।

Temple Trust, Tungeshwar does not have any objection for the proposed works for beautification of Temple premises, railing, provision of SWM, Street Lighting, Provision Of Guest House, seating desk, Electricity etc for the villages under Rural-Tourism packages and given assurance to provide all kind of support to UTDB for this works.

Annexure 35: Details of Consultation

In this sub-project, there is no IR and IP impact and both the checklist has been filled up after the comprehensive social impact assessment. Extensive consultation was made with stakeholders for make them aware of the proposed works.

The basic objectives of this stakeholders' consultation were:

- (i) To inform the stakeholders on the proposed work
- (ii) To seek the views of stakeholders on the proposed work
- (iii) To ensure their participation in planning of sub-project and its operation and maintenance.
- (iv) Scope of livelihood generation after the sub-project execution.

Key stakeholders identified for consultation were:

- (I) Temple Trust Committee
- (II) Village Panchayat Samiti
- (III) Local Villagers
- (IV) Shopkeepers and Business Bodies
- (V) Civil Society/Govt Officials

Summary of discussion and views of stakeholders:

Summary of discussion and views of stakeholders								
S.NO.	Date	Location	Persons Consulted	Issues Discussed				
1.	18 Feb. 2014	Durgadhar Bazar	Villagers, shopkeepers etc.	<p>Stakeholders were happy to know that initiative has been taken by Tourism Department with ADB loan for the infrastructure development works in Kartikeye swami, Durgadhari and Tungeshwar Temple and its vicinity. They expected that Tourist inflow will be increased after the execution of this sub-project, the present site lacks basic amenities in all the proposed locations. During consultation, Temple and Village Panchayat has given assurance to provide all kind of support and were happy to know that proposed design was being worked out in regular consultation with them.</p> <p>Stakeholders also agreed that design is so good and after execution it may attract more tourists for a longer duration of time. So, there seems to be a strong possibility for a better business.</p>				
	18.2.14	Durgadhar Bazar	villagers	<p>Village: Durgadhar , Gram sabha: Bora, Block: Augustmuni, District: Rudraprayag (33kms)</p> <ul style="list-style-type: none">connected with vehicular road (District-33kms, Rudraprayag-50 kms)There is no heritage structure within the vicinityMandir committee but land is available within village for the infrastructure development <p>Discussed about the importance of Mandir and village details, tourist inflow etc</p> <p>Population structure of the village</p> <table><tr><td>Household</td><td>population</td><td>castes</td><td>livelihood</td></tr></table>	Household	population	castes	livelihood
Household	population	castes	livelihood					

				300	1600	Gusai (150HH), Negi (10HH), Kaithaet (10 HH), Tamtalu (130 HH)	Agriculture work, Labours, Govt. Job like army, Police, Teachers
Tourist inflow data							
				S.No.	Name of the Mela/Fair	Month	No. of Tourists
				1	Shivratri	March	Villagers of 25-30villages
				2	Nanda Amastmi	August	Villagers of 30-35 villages
				5	Navratri	Twice in year	300-350 per day
2	18.2.14	Phalasi village	villagers	Gram Panchayat: Phalasi, Block: Augustmuni (32 kms), District: Rudraprayag (22kms) <ul style="list-style-type: none">connected with vehicular road till chopta after that one has to walk 2 kmsThere is a heritage temple of lord Shiva and Durga within the village. Villagers told that this temple was made by Pandavas when they are in Agayatwaas kal.(period).Mandir committee of Tungeshwar Mahadev Temple and land is available within and village for the infrastructure development Population structure of the villages			
				Household	population	castes	livelihood
				300	1700	Bhartwal, Bhatt, Bhandari, Jagwan, Negi, Rawat, Butola, Gusai	Agriculture work, Labours, Govt. Job (50-60 families migrated for job)
Tourist Inflow Data							
				S.No.	Name of the Mela/Fair	Month	No. of Tourists
				1	Shivratri	March	Villagers of 20-25 villages

				2	Janamastmi	August	Villagers of 20-25 villages																																
				3	Sawan Maas	July	200-250 per day																																
				4	Maagh Maas	December	200-250 per day																																
				5	Navratri	Twice in year	Villagers of 20-25 villages																																
3	18.02.2014	Kanakchauri Bazar	Villagers and shopkeepers	Gram Panchayat: Pogatha, Block:Pokhri (15 kms), District: Chamoli (100 kms) <ul style="list-style-type: none">Connectivity: vehicular road up to villageIs there no Heritage structure within base villagesIs there any temple trust/village panchyat land available within base villages: yes Population structure of the village <table><tr><td>Household</td><td>population</td><td>castes</td><td>livelihood</td></tr><tr><td>350</td><td>1800</td><td>Negi (200HH), Rawat (100HH), SC (50HH)</td><td>Agriculture work, Labours,</td></tr></table> <div>Tourist Inflow data:</div> <table><tr><td>S.No.</td><td>Name of the Mela/Fair</td><td>Month</td><td>No. of Tourists</td></tr><tr><td>1</td><td>12-15</td><td>June</td><td>Villagers of 362 villages</td></tr><tr><td>2</td><td>1 day (baikunth Chaturdashi)</td><td>Oct / Nov.</td><td>Villagers 362 villages</td></tr><tr><td>3</td><td>Makar Sakranti</td><td>Every month</td><td>Villagers of 50-60 villages</td></tr><tr><td>4</td><td>daily</td><td></td><td>100-150 per day</td></tr><tr><td>5</td><td>Char Dham yatra</td><td>daily</td><td>500 approx</td></tr></table>				Household	population	castes	livelihood	350	1800	Negi (200HH), Rawat (100HH), SC (50HH)	Agriculture work, Labours,	S.No.	Name of the Mela/Fair	Month	No. of Tourists	1	12-15	June	Villagers of 362 villages	2	1 day (baikunth Chaturdashi)	Oct / Nov.	Villagers 362 villages	3	Makar Sakranti	Every month	Villagers of 50-60 villages	4	daily		100-150 per day	5	Char Dham yatra	daily	500 approx
Household	population	castes	livelihood																																				
350	1800	Negi (200HH), Rawat (100HH), SC (50HH)	Agriculture work, Labours,																																				
S.No.	Name of the Mela/Fair	Month	No. of Tourists																																				
1	12-15	June	Villagers of 362 villages																																				
2	1 day (baikunth Chaturdashi)	Oct / Nov.	Villagers 362 villages																																				
3	Makar Sakranti	Every month	Villagers of 50-60 villages																																				
4	daily		100-150 per day																																				
5	Char Dham yatra	daily	500 approx																																				
4	19.02.2014	Kaviltha Village	Villagers and Pradhan	Village: Kaviltha , Gram Sabha: Kaviltha, Block: Ukhimath (30Kms), District: Rudraprayag (59kms) <ul style="list-style-type: none">connected with vehicular roadThere is no heritage structure within the vicinityMandir committee of Kalidas Temple and land is available within and Mandir samittee & village for the infrastructure developmentThis place is famous for the birth place of Poet Kalidas.Pradhan said that most of the south Indian tourist used to come here and they go Kedarnath from Chaumasi via																																			

				<p>Devriya Taal which is famous for Bramh kamal which Lord Shiva likes.</p> <p>Discussed about the importance of Mandir and village details, tourist inflow etc</p> <p>Population structure of the village</p> <table><tr><td>Household</td><td>populatio n</td><td>castes</td><td>livelihood</td></tr><tr><td>77</td><td>500</td><td>Bramins (16HH), Thakur (61HH)</td><td>5%Govt. Servants, 3% Business, 91% Labours & agriculture work)</td></tr></table> <table><tr><td>S.No.</td><td>Name of the Mela/Fair</td><td>Month</td><td>No. of Tourists</td></tr><tr><td>1</td><td>Kalidas Samahroh</td><td>15-17 June</td><td>Villagers of 25- 30villages</td></tr><tr><td>2</td><td>Char dham yatra</td><td>April to October</td><td>Daily 50-100</td></tr><tr><td>3</td><td>Daily</td><td></td><td>20-50 daily</td></tr></table>	Household	populatio n	castes	livelihood	77	500	Bramins (16HH), Thakur (61HH)	5%Govt. Servants, 3% Business, 91% Labours & agriculture work)	S.No.	Name of the Mela/Fair	Month	No. of Tourists	1	Kalidas Samahroh	15-17 June	Villagers of 25- 30villages	2	Char dham yatra	April to October	Daily 50-100	3	Daily		20-50 daily
Household	populatio n	castes	livelihood																									
77	500	Bramins (16HH), Thakur (61HH)	5%Govt. Servants, 3% Business, 91% Labours & agriculture work)																									
S.No.	Name of the Mela/Fair	Month	No. of Tourists																									
1	Kalidas Samahroh	15-17 June	Villagers of 25- 30villages																									
2	Char dham yatra	April to October	Daily 50-100																									
3	Daily		20-50 daily																									
5	8-16 July 2014	Tungnath, Kaviltha, Ghimtoli, Phalasi, Durgadhar, Niti, Lata, Kanakchau ri, Dunda, Harshil	Villagers and PRI members	<p>Discussion on the Rural tourism activities</p> <ol style="list-style-type: none">1. Home stay activities2. NOC for Rural Tourism activities.3. NOC for Hardware components for the development of the villages.4. Survey of Public structures in the village like Panchyat Ghar, Public Toilets, Parking area, Guest House																								

Annexure 36: Meeting minutes of the meeting held at Rudraprayag on 22 February 2014

दिनांक 22 फरवरी 2014 को जिलाधिकारी, रुद्रप्रयाग की अध्यक्षता में एशियन डेवलपमेंट बैंक द्वारा वित्त पोषित सप्त परियोजना के SAR की प्रथम बैठक की कार्यवाही का कार्यवृत्त

उपस्थिति -

- 1- श्री एमएसएस राणा, मुख्य विकास अधिकारी, रुद्रप्रयाग।
- 2- श्री अजय शर्मा, उप प्रमाणीय वनाधिकारी, रुद्रप्रयाग।
- 3- श्री रवीन्द्र निराला, वन क्षेत्राधिकारी, कंदारनाथ वन्यजीव प्रभाग, गोपेश्वर-समौली।
- 4- श्री इन्द्रजीत बोस, अधिशासी अभियन्ता, लोक निर्माण विभाग, रुद्रप्रयाग।
- 5- श्रीमती सीमा चौटियाल, प्र० जिला पर्यटन विकास अधिकारी, रुद्रप्रयाग।
- 6- श्री रंजन मलिक, डीएसएस।
- 7- पल्लवी, आर्टिस्ट इक्को टूरिज्म प्लानर, डीएससी।
- 8- श्री विनोद कुमार चमोली, इन्चार्ज डिजाइन सुपविजन कन्सल्टेंट(डीएससी)।
- 9- श्री नरेश चमोली, पीएमएस आइडीडीआईपीटी०, देहरादून।
- 10- श्री वराहनाथ सिंह नेगी, कोषाध्यक्ष, मन्दिर समिति फलासी।
- 11- श्री योगेश्वर नेगी पूर्व अध्यक्ष छात्र संघ अगस्त्यगुनि।
- 12- श्री शत्रुघ्न नेगी अध्यक्ष, श्री कार्तिकेय मन्दिर समिति।
- 13- श्री धीरेन्द्र सिंह रावत उपाध्यक्ष, महाकवि कालीदास समिति कविल्ता।
- 14- श्री सुरेशानन्द गौड़, महामंत्री महाकवि कालीदास जन्म भू स्मारक समिति कविल्ता।
- 15- श्री वीरपाल सिंह नेगी, सामाजिक कार्यकर्ता ग्राम ज्यूही।
- 16- श्री कुलदीप सिंह बर्वाल, सामाजिक कार्यकर्ता, कुण्डा दानकोट।
- 17- श्री सुरज सिंह नेगी, पूर्व प्रदेश प्रवक्ता, उत्तराखण्ड युवा कॉंग्रेस।

सर्वप्रथम जिला पर्यटन विकास अधिकारी, द्वारा बैठक में सभी अधिकारियों, डीएससी० टीम, जनप्रतिनिधियों व आगन्तुकों का अभिवादन एवं स्वागत किया गया तथा बैठक में उपस्थित समस्त सदस्यों का परिचय प्राप्त किया गया। जिलाधिकारी महोदय द्वारा डीएससी० टीम से जानकारी चाही गयी कि किन-किन योजना पर कार्य किया जाना है। जिस पर श्री विनोद चमोली इन्चार्ज डीएससी० द्वारा अवगत कराया गया कि ए०डी०वी० के अन्तर्गत जनपद में कार्तिक स्वामी एवं तुंगनाथ ट्रेकिंग रूट का विकास, मन्दिरों का सौन्दर्यीकरण, एवं इन स्थलों पर आने वाले ग्रामों को रूरल टूरिज्म के रूप में विकसित किया जाना है, जिस पर बैठक में निम्न कार्यों को किये जाने हेतु प्रस्ताव रखे गये -

1- कार्तिक स्वामी का पर्यटन विकास - कार्तिक स्वामी में निम्न कार्य किये जा सकते हैं -

- कनकचौरी से कार्तिक स्वामी तक 3.5 किमी० खण्डिजा मार्ग का निर्माण।
- रास्ते पर जगह-जगह रैलिंग का निर्माण।
- पैदल मार्ग पर बैचेज की स्थापना।
- मन्दिर से 150 मीटर तीचे ब्यू-प्वाइंट एवं सैन सेंटर का निर्माण।
- कार्तिक स्वामी मन्दिर समिति की धर्मशाला का जीर्णोद्धार एवं सौद्यालय की व्यवस्था।
- कार्तिक स्वामी में पेयजल की व्यवस्था।
- कार्तिक स्वामी मन्दिर परिसर एवं रास्ते में सोलर लाइट की स्थापना।

जिला पर्यटन विकास अधिकारी, द्वारा अवगत कराया गया कि कार्तिक स्वामी में 04 सोलर लाइट जिला योजना 2013-14 में प्रस्तावित है, किन्तु शासन से अनुमोदित धनराशि के सापेक्ष

घनराशि अवमुक्त न होने के कारण वर्ष 2014-15 में मन्दिर परिसर में 04 सोलर लाइट स्थापित की जायेगी।

उप प्रभागीय वनाधिकारी, रुद्रप्रयाग द्वारा अवगत कराया गया कि कार्तिक स्वामी वन क्षेत्रान्तर्गत है, जिस कारण कार्तिक स्वामी क्षेत्र में पक्का निर्माण नहीं किया जा सकता है तथा कार्तिक स्वामी को विकसित करने हेतु किसी अन्य कार्यदाई संस्था से भी कार्य नहीं किया जा सकता है, कार्तिक स्वामी में वन अधिनियम के अन्तर्गत ही इक्को फ़ैण्डली निर्माण वन विभाग द्वारा किया जा सकता है।

(कार्य 0 - प्रोजेक्ट मैनेजमेन्ट यूनिट डी0एस0सी, वन प्रभाग रुद्रप्रयाग, जिला पर्यटन विकास अधिकारी, रुद्रप्रयाग)

2- चोपता-तुंगनाथ का पर्यटन विकास - चोपता-तुंगनाथ को विकसित किये जाने हेतु निम्न कार्य किये जा सकते हैं -

- तुंगनाथ में भी चोपता से तुंगनाथ तक निर्मित खण्डिजा मार्ग का जगह-जगह पर निर्माण व रैलिंग का निर्माण।
- रास्ते व मन्दिर परिसर में सोलर लाइट की स्थापना।
- व्यू-प्वाइंट एवं रैन सैल्टर का निर्माण।
- पैदल मार्ग पर बैचेज की स्थापना।
- श्री तुंगनाथ मन्दिर में स्थित श्री बद्री-कंदार मन्दिर समिति की धर्मशाला का जीर्णोद्धार।
- शौचालय की स्थापना।
- दुगलबिट्टा में पी0डब्ल्यू0डी0 का गेस्ट हाउस का पुर्नोद्धार।

श्री रवीन्द्र निराला, वन क्षेत्राधिकारी, गुप्तकाशी (वन्य जीव प्रभाग गोपेश्वर-चमोली) द्वारा अवगत कराया गया कि चोपता श्री तुंगनाथ क्षेत्र वन्य जीव प्रभाग गोपेश्वर-चमोली के अन्तर्गत है, जिसमें पक्का निर्माण न कर इक्को फ़ैण्डली निर्माण कार्य किया जा सकता है व सेन्चुरी क्षेत्र के अन्तर्गत होने के कारण भारत सरकार वन मंत्रालय की अनुमति ली जानी आवश्यक है।

जिला पर्यटन अधिकारी द्वारा अवगत कराया गया कि पूर्व में भारत सरकार ग्रामीण पर्यटन योजना के अन्तर्गत वर्ष 2004-05 में ₹0 45.00 लाख की घनराशि प्रदान की गयी थी, जो उप वन संरक्षक वन्य जीव प्रभाग गोपेश्वर-चमोली को उपलब्ध कराई गयी थी जिसमें वन विभाग द्वारा सारी एवं देवरियाताल में इन्टरप्रेटेशन सेन्टर व रिसर्प्शन सेन्टर का निर्माण भी किया गया है। जिलाधिकारी महोदय द्वारा डी0एस0सी0 टीम को सुझाव दिये गये कि सेन्चुरी क्षेत्र में किये जाने वाले कार्यों में कार्यदाई संस्था उप वन संरक्षक वन्य जीव प्रभाग गोपेश्वर-चमोली से प्रस्ताव एवं आगमन प्राप्त कर कार्यवाही की जाय।

(कार्य 0 पी0एम0यू0, डी0एस0सी0, उप वन संरक्षक वन्य जीव प्रभाग गोपेश्वर-चमोली, जिला पर्यटन विकास अधिकारी, रुद्रप्रयाग)

3- ग्रामीण पर्यटन का विकास - ग्रामीण पर्यटन को विकसित किये जाने के सम्बन्ध में इन्चार्ज डी0एस0सी0 द्वारा अवगत कराया गया कि प्रथम चरण में 10 ग्रामों को विकसित किया जाना है। कार्तिक स्वामी व कालीमठ क्षेत्रान्तर्गत आने वाले ग्रामों का उनके द्वारा सर्वेक्षण किया जा चुका है व जिसमें कालीमठ, फाटा, कविल्ठा, ऊखीमठ, फलासी धिमतोली कनकचौरी का निरीक्षण किये गये।

जनप्रतिनिधि श्री सूरज नेगी द्वारा अवगत कराया गया कि रुद्रप्रयाग से कार्तिक स्वामी मार्ग पर ग्राम चोपता पड़ता है, जिसे ग्रामीण पर्यटन के रूप में विकसित किया जा सकता है व चोपता से पैदल 500 मीटर फलासी गाँव में तुंगनाथ जी का प्राचीन मन्दिर है, जिसको शंकराचार्य जी ने जीर्णोद्धार किया था का भी सौन्दर्यीकरण करवाया जाय। जिससे वहाँ देशी पर्यटकों के साथ-साथ विदेशी पर्यटक भी आयें। चोपता,स्वारी-ग्वांस मोटर मार्ग पर व्यू प्वाइन्ट का निर्माण व ग्वांस से कार्तिक स्वामी तक 3.5 किमी0 ट्रैक रूट का निर्माण किया जाय।

जिलाधिकारी, महोदय द्वारा चौमासी को पर्यटन ग्राम के रूप में विकसित करने का सुझाव दिया गया, यह ग्राम श्री केदारनाथ मार्ग पर स्थित है व 16/17 जून 2013 आई भीषण आपदा के समय श्री केदारनाथ से खाम बुग्याल होते हुए इस रास्ते कुछ यात्री सुरक्षित बचे व भविष्य में इस मार्ग को भी विकसित किया जाना है। जिला पर्यटन विकास अधिकारी द्वारा अवगत कराया गया कि ऊखीमठ नगर पंचायत के अंतर्गत है इसके स्थान पर चौमासी को पर्यटन ग्राम के रूप में विकसित किया जा सकता है। डी०एम०यू० द्वारा यह भी प्रस्ताव रखा गया कि पर्यटन ग्राम में पड़ने वाले अन्य स्थलों पर पार्किंग, यू-प्वाइन्ट, दुर्गाधर में दुर्गा माता का मन्दिर सौन्दर्यीकरण, खड़पतिया हेलीपैड के निकट यू-प्वाइन्ट का निर्माण किया जाना है। जिस पर जिलाधिकारी द्वारा सरकारी भूमि उपलब्ध करवाये जाने हेतु सहमति दी गयी।

बैठक में यह निर्णय लिया गया कि जनपद में पर्यटन ग्राम के अन्तर्गत फाटा, कालीमठ, कविल्ठा, चौमासी, चोपता फलासी, घिमतोली को विकसित किया जाय।

(कार्य०- पी०एम०यू०, डी०एस०सी०, वन विभाग, जिला पर्यटन विकास अधिकारी, रुद्रप्रयाग)

अन्त में बैठक धन्यवाद के साथ समाप्त की गयी।

80/-
(डॉ राघव लंगर)
I.A.S.
जिलाधिकारी,
रुद्रप्रयाग।

कार्यालय : जिलाधिकारी, रुद्रप्रयाग।

पत्रांक 453 / ए०डी०सी० / 2013-14

दिनांक 06 फरवरी 2014

प्र०प०सं० : /सद०दिनांकित/2013।

प्रतिलिपि-

1. सचिव पर्यटन, उत्तराखण्ड शासन, देहरादून को सादर सूचनार्थ प्रेषित।
2. मुख्य कार्यकारी अधिकारी, उत्तराखण्ड पर्यटन विकास परिषद्, देहरादून को सादर सूचनार्थ प्रेषित।
3. परियोजना प्रबन्धक, पी०एम०यू०, उत्तराखण्ड पर्यटन विकास परिषद्, देहरादून को सूचनार्थ एवं आवश्यक कार्यवाही हेतु प्रेषित
4. डिजाइन सुपरविजन कन्सल्टेन्ट, देहरादून को सूचनार्थ एवं आवश्यक कार्यवाही हेतु प्रेषित।

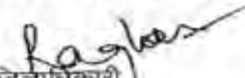
जिलाधिकारी,
रुद्रप्रयाग।

Transcript

Meeting was held under the chairmanship of Dist Collector at Rudraprayag on 22 February 2014 for the proposed works at Kartikeya Swami, Durgadhar and Tungeshwar temple and its vicinity under ADB assisted IDIPT program. All the stakeholders (Forest Dept, Temple Trust members, Panchayat Samiti members, NGO representatives, Tourism dept officials etc) was present in the meeting. Instruction was given by the chairmen to other stakeholders to provide all support to the executing agency for further implementation of this sub-project. Decision was also taken to propose more villages under this program such as Patha, Kalimath, Kaviltha, Choupta, Ghimtoli.

Annexure 37: Minutes of meeting with Tungeshawr Temple committee on dated 14th Sept,2014.

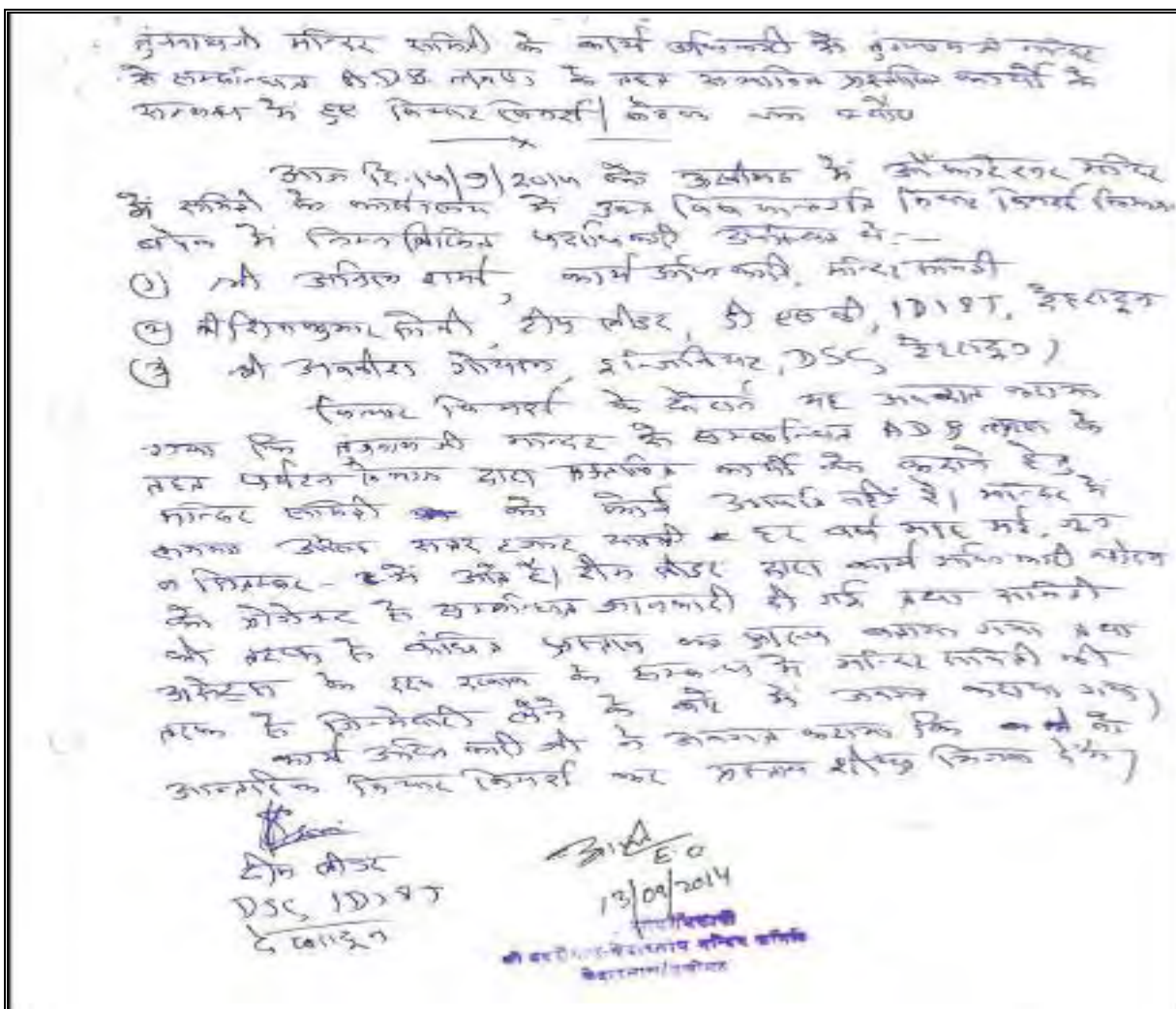

Transcript

Meeting and discussion was held on dated 14.09.2014 with temple committee, Tungeshawar members and discussed about the proposed works. Members informed that every year in the month of May-Sept, tourist as well as people from nearby village comes here for pray and some infrastructure works are urgently require for providing facilities for the tourist. Discussion was also made for taking responsibility for maintenance of project assets.

Annexure 38: Minutes of meeting with Panchayat members, Bora on dated 14th Sept, 2014.

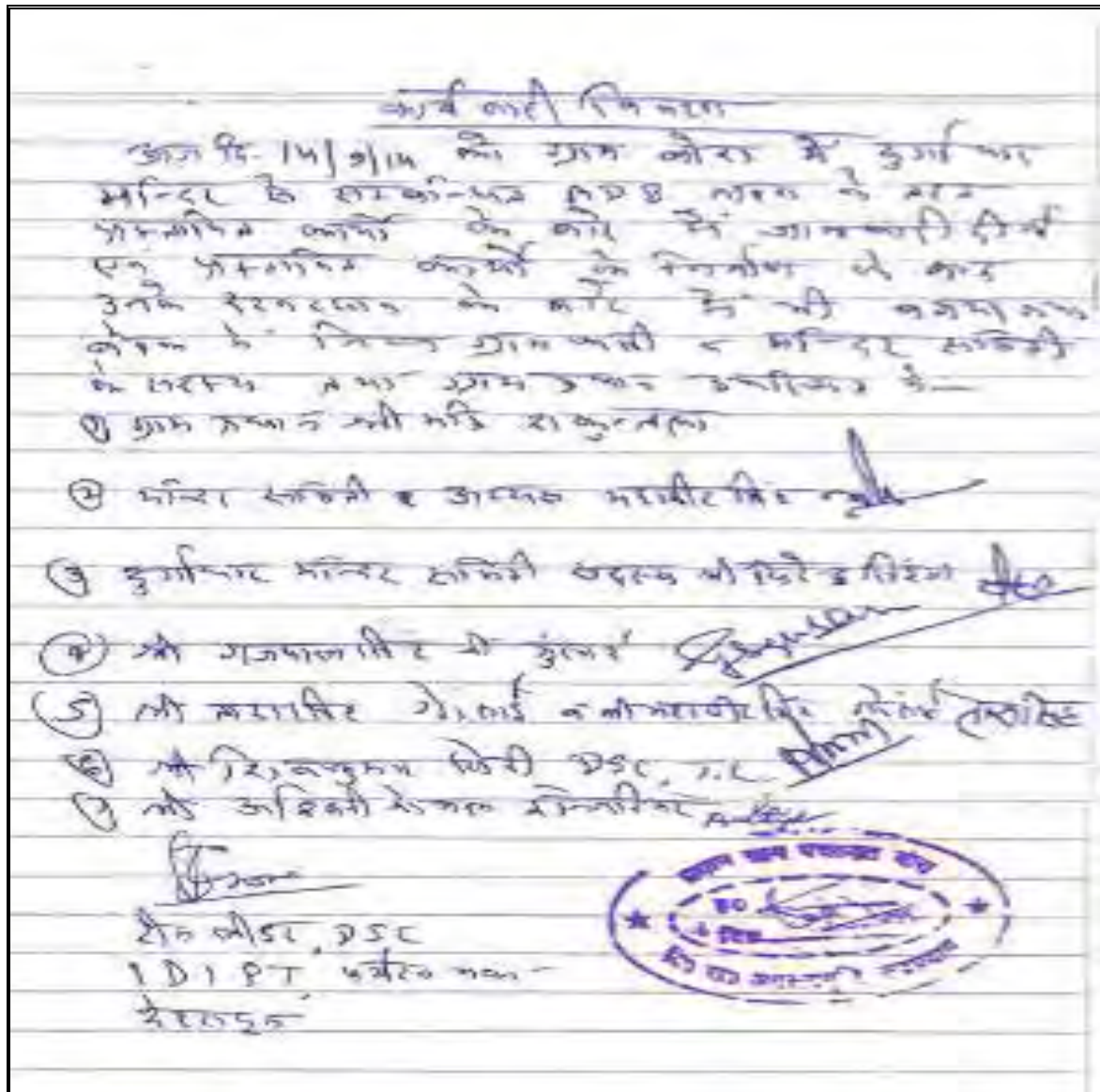

Transcript

In Durgadhar, Village Bora, Meeting and discussion was held on dated 14.09.2014 with temple committee, Tungeshawr members and discussed about the proposed works. Members informed that tourist as well as people from nearby village comes here for pray and some infrastructure works are urgently require for providing facilities for the tourist. Discussion was also made for taking responsibility for maintenance of project assets.

Annexure 39: Minutes of meeting with DTDO, Rudraprayag

Minutes of Meeting with District Tourism Development Officer,
Rudra Prayag with DSC, Team Leader & Representatives, Dehradun
on dt 13.03.14

A meeting/discussion was held on 13.3.14 between D.T.D.O., ~~Dehradun~~ Rudra Prayag & T.L., D.S.C., Dehradun in Rudra Conference Room, Rudra Prayag regarding feasibility & information of land for proposed Interpretation Center near Guest House. Following were present -

1. Smt. Seema Nandigal, D.T.D.O., Rudra Prayag
2. Sh. Shiv Kumar Sori, T.L., D.S.C., I.D.I.P.T., Dehradun
3. Sh. Avernish Gargal, Engineer D.S.C.

The following points were discussed:-

- (1) Related "Situation" of revenue department to be contacted by D.T.D.O. and boundary of govt land/dept land to be marked on ground towards river behind Parking parking.
- (2) There are some steps constructed by Municipal Board (near retaining wall), these might be dismantled. So, NOC from Municipal Board to be obtained.
- (3) Estimate for underground H.T. line in place of overhead H.T. line to be taken from Electric Corporation/Board along with a N.S.C. and shifting for Transformer, 3.P. & lines etc.
- (4) Identification of Affected persons who are conducting unauthorized houses on government land. These informations/actions may be taken early.

Sori
T.L., D.S.C.
I.D.I.P.T.
Dehradun

Seema
13/3/14
DTDO
Rpt.

Annexure 40: Photos of Public consultation



Vill-Palashi



Vill-Durgadhar



Vill-Durgadhar



Vill-Ghimtoli



Vill-Ghimtoli



Vill-Harshil



Vill-Kabilta



Vill-Kanakchori



Consultation with Shopkeepers Vill-Lata



Vill-Niti



Public consultation,Vill-Niti



Public consultation,Vill-Tungnath



Consultation with shopkeepers,Vill-Tungnath



Public consultation,Vill-Durgadhar



Interaction with villagers, Durgadhar village



ADB team interacted with villagers, Palasi



Meeting with villagers in Village Niti



Meeting with villagers in Village Harshil

Annexure 43: Proposed site photographs



Panchayat Bhawan,Durgadhar



Proposed Parking,Durgadhar



Proposed Pathway,Durgadhar



Panchayat Bhawan,Vill-Kavilta



Proposed Guest House,Vill-Kavilta



Proposed Parking,Vill- Kavilta



Proposed Pathway ,Vill- Kavilta



Panchayat Bhawan,Vill-Kanakchori



Solar lighting at necessary points and Signage,Vill-Kanakchori



Public stand post,vill-Kanakchori



Panchayat Bhawan,Vill-Laata



Panchayat Bhawan,Vill-Niti



Proposed Parking,Vill-Niti



Toilet that to be repaired,Vill-Niti



Camping site,Vill-Tungnath



Proposed Parking,Vill-Tungnath



Solar light and sitting arrangement,Vill-Tungnath



Existing toilet,Vill-Tungnath



Existing water tank.Vill-Tungnath



Pathway development,Vill-Dunda



Renovation of Existing Bhawan, Parking, etc, Vill- Dunda



Drinking water, Vill-Harshil



Proposed site for parking Vill-Harshil



Pedestrian Pathway, Vill-Palashi



Area for 3 guest rooms with toilet facilities for home stay programme vill- Phalsi



Panchayat Bhawan, Vill-Phalsi

INDIGENOUS PEOPLES IMPACT CATEGORIZATION CHECKLIST

Date: 12.5.2016

Project Data			
Country/Project No./Project Title		INDIA/3223/INFRASTRUCTURE DEVELOPMENT INVESTMENT PROGRAM FOR TOURISM, UTTARAKHAND	
Subproject title		Conservation & Development of Rural Tourism Sites of Rudraprayag, Chamoli and Uttarkashi District of Uttarakhand	
Project Executing Agency		PROJECT MANAGING UNIT, DEHRADUN, IDIPT, UK	
Project Implementing Agency		PROJECT IMPLEMENTING UNIT, DEHRADUN, UK	
Modality			
<input type="checkbox"/> Project Loan	<input type="checkbox"/> Program Loan	<input type="checkbox"/> Financial Intermediary	<input type="checkbox"/> General Corporate Finance
<input type="checkbox"/> Sector Loan	<input checked="" type="checkbox"/> MFF	<input type="checkbox"/> Emergency Assistance	<input type="checkbox"/> Grant
<input type="checkbox"/> Other financing modalities:			
IP Impact categorization <input type="checkbox"/> New <input type="checkbox"/> Recategorization — Previous Category <input type="checkbox"/>			
<input type="checkbox"/> Category A: Significant IP impact			
<input type="checkbox"/> Category B: Non-significant IP impact			
<input checked="" type="checkbox"/> Category C: No IP impact			
Subproject requires the broad community support of affected Indigenous Peoples communities		<input type="checkbox"/> Yes	<input checked="" type="checkbox"/> No
Prepared by:			
Social Development Specialist (Name, title, signature)		Date: 12.5.16 Ms. Seema Sharma, Community Development Specialist, PMU, IDIPT, GOUK	
For Project Implementing Agency (Name, title, signature)		Date: 12.5.16 Mr. Manish Negi, Community Development officer, PIU, Dehradun	
For Project Executing Agency (Name, title, signature)		Date: 12.5.16 Mr. R.K JOSHI, Additional Program Director, IDIPT, GOUK	

Please attach subproject details, such SAR, DPR or a brief summary of subproject activities proposed

The following are the main reasons of the investment for the sub-project.(i) To provide opportunities to local communities to participate in management of tourism in their vicinity through organized groups.(ii) To build the capacity of communities in tourism-related economic and livelihoods activities.(iii) Need to create more economically vibrant and environmentally sustainable area.(iv) At present un- managed and non- clean site.(v)To bring the destination on world map as World's most popular destinations(vi) To Strengthen our cultural significance(vii)Enhance quality of life, livelihood and environment.(viii) Promote tourism in the areas(ix)Create awareness among the locals, Indians and foreigners.

Indigenous Peoples Categorization Form

Indigenous Peoples Impact Screening Checklist

KEY CONCERNS (Please provide elaborations on the Remarks column)	YES	NO	NOT KNOWN	Remarks
A. Indigenous Peoples Identification				
1. Are there socio-cultural groups present in or use the project area who may be considered as "tribes" (hill tribes, scheduled tribes, tribal peoples), "minorities" (ethnic or national minorities), or "indigenous communities" in the project area?		✓		The sub-project will not entail any permanent land acquisition and resettlement impact. All the implementation activities will be confined to land under control of the government of the state. Hence this is not applicable.
2. Are there national or local laws or policies as well as anthropological researches/studies that consider these groups present in or using the project area as belonging to "ethnic minorities", scheduled tribes, tribal peoples, national minorities, or cultural communities?				NOT APPLICABLE
3. Do such groups self-identify as being part of a distinct social and cultural group?				NOT APPLICABLE
4. Do such groups maintain collective attachments to distinct habitats or ancestral territories and/or to the natural resources in these habitats and territories?				NOT APPLICABLE
5. Do such groups maintain cultural, economic, social, and political institutions distinct from the dominant society and culture?				NOT APPLICABLE
6. Do such groups speak a distinct language or dialect?				NOT APPLICABLE
7. Has such groups been historically, socially and economically marginalized, disempowered, excluded, and/or discriminated against?				NOT APPLICABLE
8. Are such groups represented as "Indigenous Peoples" or as "ethnic minorities" or "scheduled tribes" or "tribal populations" in any formal decision-making bodies at the national or local levels?				NOT APPLICABLE
B. Identification of Potential Impacts				
9. Will the project directly or indirectly benefit or target Indigenous Peoples?				NOT APPLICABLE
10. Will the project directly or indirectly affect Indigenous Peoples' traditional socio-cultural and belief practices? (e.g. child-rearing, health, education, arts, and governance)				NOT APPLICABLE
11. Will the project affect the livelihood systems of Indigenous Peoples? (e.g., food production system, natural resource management, crafts and trade, employment status)				NOT APPLICABLE

Indigenous Peoples Categorization Form

KEY CONCERNS (Please provide elaborations on the Remarks column)	YES	NO	NOT KNOWN	Remarks
12. Will the project be in an area (land or territory) occupied, owned, or used by Indigenous Peoples, and/or claimed as ancestral domain?				NOT APPLICABLE
C. Identification of Special Requirements <i>Will the project activities include:</i>				
13. Commercial development of the cultural resources and knowledge of Indigenous Peoples?				NOT APPLICABLE
14. Physical displacement from traditional or customary lands?				NOT APPLICABLE
15. Commercial development of natural resources (such as minerals, hydrocarbons, forests, water, hunting or fishing grounds) within customary lands under use that would impact the livelihoods or the cultural, ceremonial, spiritual uses that define the identity and community of Indigenous Peoples?				NOT APPLICABLE
16. Establishing legal recognition of rights to lands and territories that are traditionally owned or customarily used, occupied or claimed by indigenous peoples?				NOT APPLICABLE
17. Acquisition of lands that are traditionally owned or customarily used, occupied or claimed by indigenous peoples?				NOT APPLICABLE

D. Anticipated project impacts on Indigenous Peoples

Project component/ activity/ output	Anticipated positive effect	Anticipated negative effect
1. LIST ALL PROJECT COMPONENTS / ACTIVITIES / OUTPUTS HERE	---- INDICATE EFFECTS TO IPS OR PUT N/A AS NECESSARY	
2. x	NOT APPLICABLE	NOT APPLICABLE
3. x	NOT APPLICABLE	NOT APPLICABLE
4. x	NOT APPLICABLE	NOT APPLICABLE
5. x	NOT APPLICABLE	NOT APPLICABLE

Note: The project team may attach additional information on the project, as necessary.

Indigenous Peoples Categorization Form

INVOLUNTARY RESETTLEMENT IMPACT CATEGORIZATION CHECKLIST

Date: 12.5.2016

Project Data			
Country/Project No./Project Title		INDIA/3223/INFRASTRUCTURE DEVELOPMENT INVESTMENT PROGRAM FOR TOURISM, UTTARAKHAND	
Subproject title		Conservation & Development of Rural Tourism Sites of Rudraprayag, Chamoli and Uttarkashi District of Uttarakhand	
Project Executing Agency		PROJECT MANAGING UNIT, DEHRADUN, IDIPT, UK	
Project Implementing Agency		PROJECT IMPLEMENTING UNIT, DEHRADUN, UK	
Modality			
<input type="checkbox"/> Project Loan	<input type="checkbox"/> Program Loan	<input type="checkbox"/> Financial Intermediary	<input type="checkbox"/> General Corporate Finance
<input type="checkbox"/> Sector Loan	<input checked="" type="checkbox"/> MFF	<input type="checkbox"/> Emergency Assistance	<input type="checkbox"/> Grant
<input type="checkbox"/> Other financing modalities:			
IR Impact categorization		<input type="checkbox"/> New <input type="checkbox"/> Recategorization — Previous Category <input type="checkbox"/>	
<input type="checkbox"/> Category A: Significant IR impact		(200+ persons (not households!) are physically displaced from residence or lose more than 10% of productive (income generating) assets	
<input type="checkbox"/> Category B: Non-significant IR impact			
<input checked="" type="checkbox"/> Category C: No IR impact			
Prepared by:			
Social Development Specialist (Name, title, signature) Date: 12.5.2016 Ms. Seema Sharma, Community Development Specialist, PMU, IDIPT, GOUK			
For Project Implementing Agency (Name, title, signature) Date: 12.5.16 Mr. Manish Negi, Community Development officer, PIU, Dehradun			
For Project Executing Agency (Name, title, signature) Date: 12.5.16 Mr. R.K JOSHI, Additional Program Director, IDIPT, GOUK			

Please attach subproject details, such SAR, DPR or a brief summary of subproject activities proposed

The following are the main reasons of the investment for the sub-project.(i) To provide opportunities to local communities to participate in management of tourism in their vicinity through organized groups.(ii) To build the capacity of communities in tourism-related economic and livelihoods activities.(iii) Need to create more economically vibrant and environmentally sustainable area.(iv) At present un- managed and non- clean site.(v)To bring the destination on world map as World's most popular destinations(vi) To Strengthen our cultural significance(vii)Enhance quality of life, livelihood and environment.(viii) Promote tourism in the areas(ix)Create awareness among the locals, Indians and foreigners.

Involuntary Resettlement Impact Categorization Form

Involuntary Resettlement Impact Categorization Checklist

Probable Involuntary Resettlement Effects	Yes	No	Not Known	Remarks	
Involuntary Acquisition of Land					
1. Will there be land acquisition?		✓		The sub-project will not entail any permanent land acquisition and resettlement impact. All the implementation activities will be confined to land under control of the government of the state. Hence this is not applicable.	
2. Is the site for land acquisition known?				NOT APPLICABLE	
3. Is the ownership status and current usage of land to be acquired known?				NOT APPLICABLE	
4. Will easement be utilized within an existing Right of Way (ROW)?				NOT APPLICABLE	
5. Will there be loss of shelter and residential land due to land acquisition?				NOT APPLICABLE	
6. Will there be loss of agricultural and other productive assets due to land acquisition?				NOT APPLICABLE	
7. Will there be losses of crops, trees, and fixed assets due to land acquisition?				NOT APPLICABLE	
8. Will there be loss of businesses or enterprises due to land acquisition?				NOT APPLICABLE	
9. Will there be loss of income sources and means of livelihoods due to land acquisition?				NOT APPLICABLE	
Involuntary restrictions on land use or on access to legally designated parks and protected areas					
10. Will people lose access to natural resources, communal facilities and services?				NOT APPLICABLE	
11. If land use is changed, will it have an adverse impact on social and economic activities?				NOT APPLICABLE	
12. Will access to land and resources owned communally or by the state be restricted?				NOT APPLICABLE	
Information on Displaced Persons:					
Any estimate of the likely number of persons that will be displaced by the Project? If yes, approximately how many? _____	[]	No	[]	Yes	NOT APPLICABLE
Are any of them poor, female-heads of households, or vulnerable to poverty risks?	[]	No	[]	Yes	NOT APPLICABLE
Are any displaced persons from indigenous or ethnic minority groups?	[]	No	[]	Yes	NOT APPLICABLE

Note: The project team may attach additional information on the project, as necessary.

Involuntary Resettlement Impact Categorization Form