

# Initial Environmental Examination

---

June 2017

IND: Green Energy Corridor and Grid Strengthening Project

(320 kV VSC-HVDC power transmission lines between Pugalur, Tamil Nadu and North Trichur, Kerala)

Annexures 9–10

This initial environmental examination is a document of the borrower. The views expressed herein do not necessarily represent those of ADB's Board of Directors, Management, or staff, and may be preliminary in nature. Your attention is directed to the [“terms of use”](#) section on ADB's website.

In preparing any country program or strategy, financing any project, or by making any designation of or reference to a particular territory or geographic area in this document, the Asian Development Bank does not intend to make any judgments as to the legal or other status of any territory or area.

***ANNEXURE – 9***  
***ESTIMATED BUDGET***

## Budget Estimate

Total line length (Overhead Portion)	- 127.4 km
Total line length (Underground Portion)	- 26.5 km

### A. Compensation

**1 Forest** Involvement (5 km in UG portion with RoW @ 4 meter) - 2.0 ha.

- Forest compensation - **Rs. 20.00 lakhs**

### 2. Crop & Trees

- Line length in Private /Revenue land - 127.4 km.

- Crop/tree compensation (@Rs.5 lakhs/km) - **Rs. 637.00 lakhs**

**3. Land Compensation for Tower Base & RoW corridor - 153.9 km**  
(Considering line corridor as ' mostly agricultural land in rural setting' with compensation @ 15 lakhs/acre) - **Rs 4228.00 lakhs**

**Sub Total A – 1+2+3** - **Rs. 4885.00 lakhs**

### B. Implementation Monitoring & Audit

i) Man-power involved for EMP implementation & Monitoring in entire route of Transmission lines (Rs.10,000/-x 153.9 km) - **Rs. 15.39 lakhs**

ii) Independent Audit (LS) if needed - **Rs. 10.00 lakhs**

**Sub Total B-** - **Rs. 25.39 lakhs**

**GrandTotal (A+B)** = **Rs. 4910.39 lakhs**

***EXHIBIT – 1***

**SCHEMATIC MAP SHOWING PROPOSED  
SUBPROJECTS**

## HVDC BIPOLE LINK BETWEEN WESTERN REGION (RAIGARH, CHHATTISGARH) & SOUTHERN REGION (PUGALUR, TAMIL NADU)- NORTH TRICHUR (KERALA)

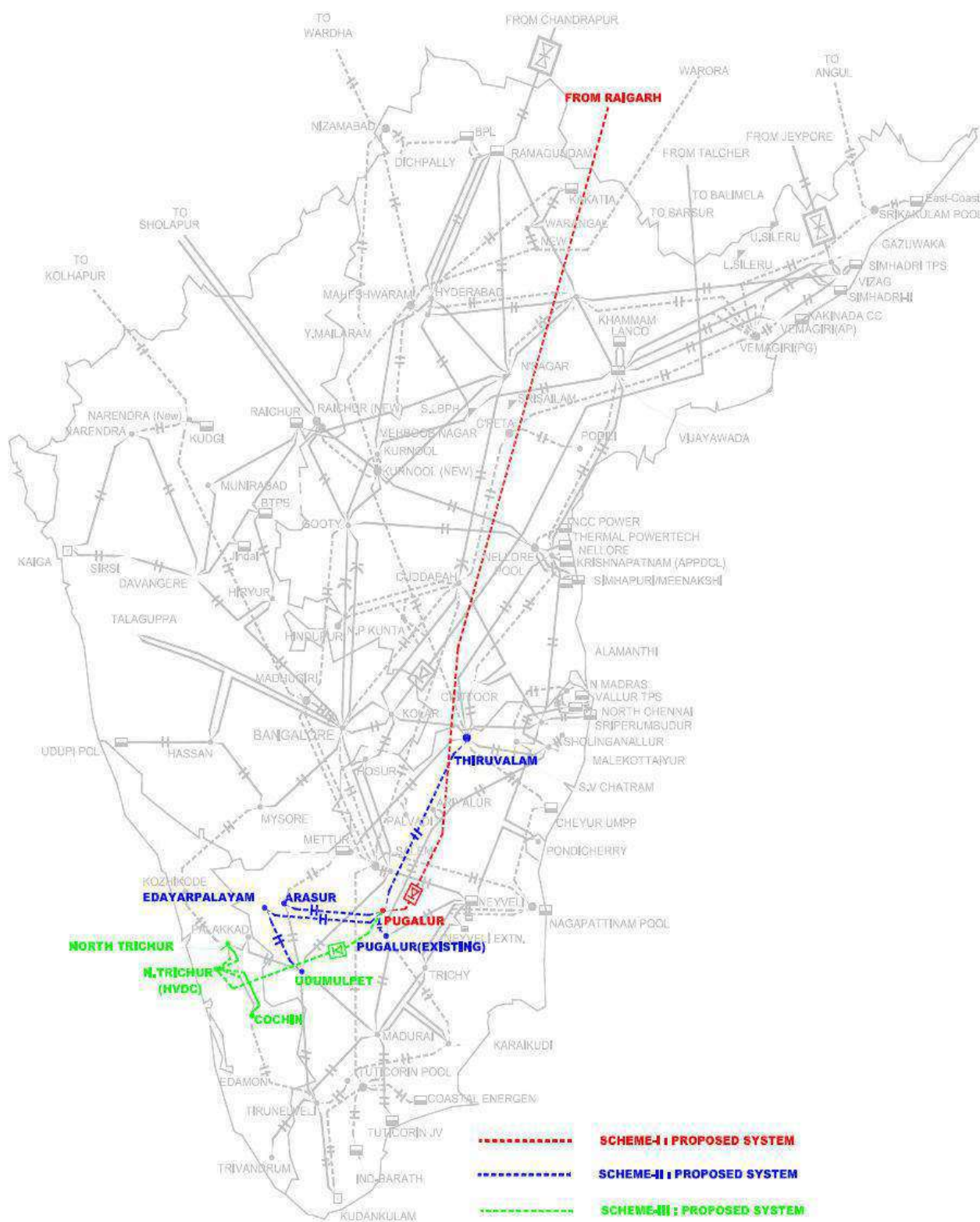

***EXHIBIT – 2***

***ORGANISATIONAL SUPPORT STRUCTURE  
FOR EMP & ESPP IMPLEMENTATION***

## ORGANISATIONAL SUPPORT STRUCTURE FOR ESPP IMPLEMENTATION & MONITORING

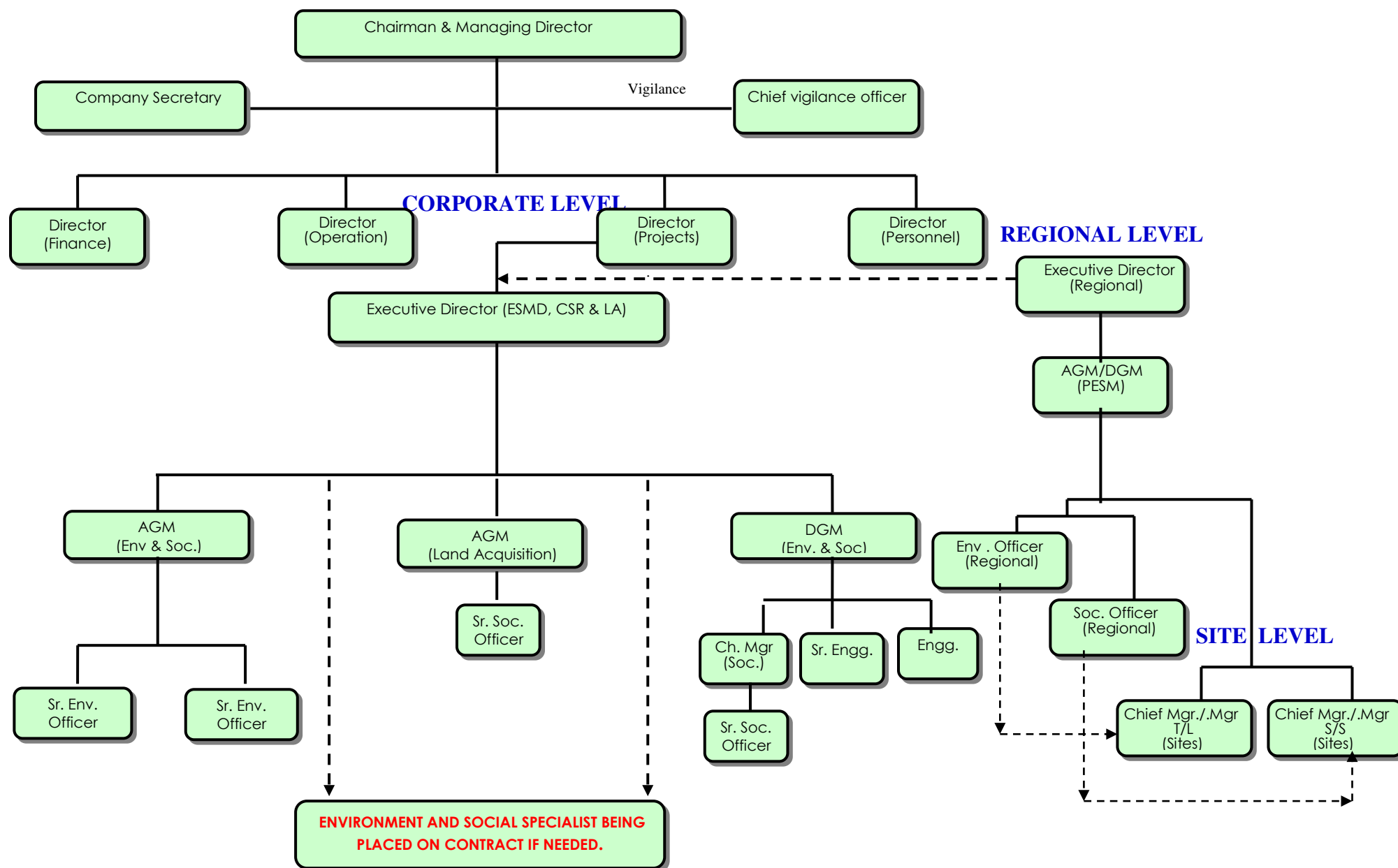

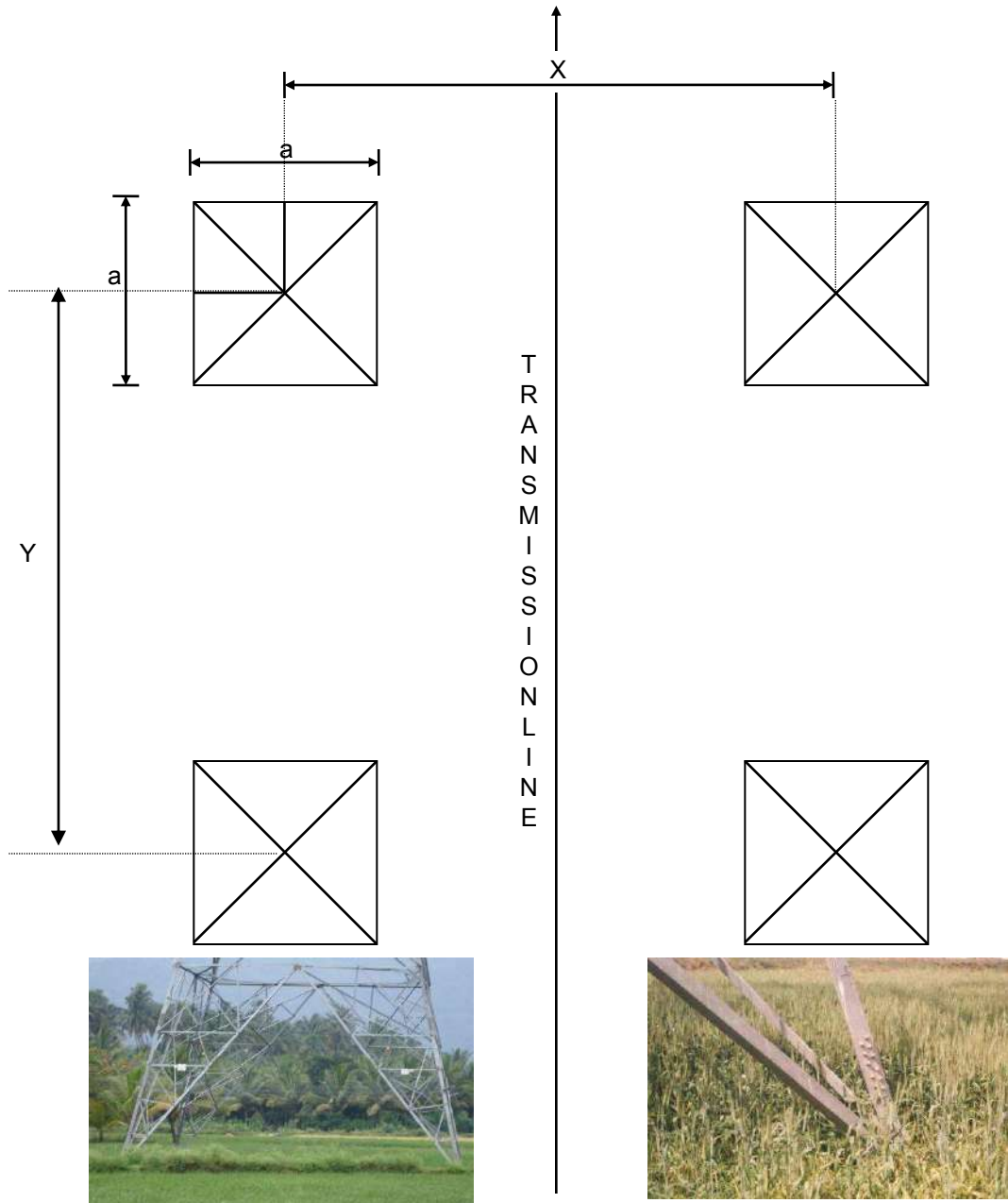

***FIGURE – 1***

**TYPICAL PLAN OF TRANS. LINE TOWER  
FOOTINGS SHOWING ACTUAL GROUND  
POSITION AND EXTENT OF IMPACT**

**Fig.-1**

**TYPICAL PLAN OF TRANSMISSION LINE TOWER FOOTINGS  
SHOWING ACTUAL GROUND POSITION AND EXTENT OF IMPACT**



**ACTUAL POSITION ON GROUND**

**INDICATIVE MEASURES**

X & Y = 10-15 METERS

a = 300- 450 mm

***FIGURE – 1 a***

***SCHEMATIC DIAGRAM INDICATING AREA  
OF INFLUENCE/IMPACT OF  $\pm 320$  KV  
TRANSMISSION LINE***

Fig.-1a

**TREE FELLING AREA FOR  $\pm 320$  KV TRANS. LINE**

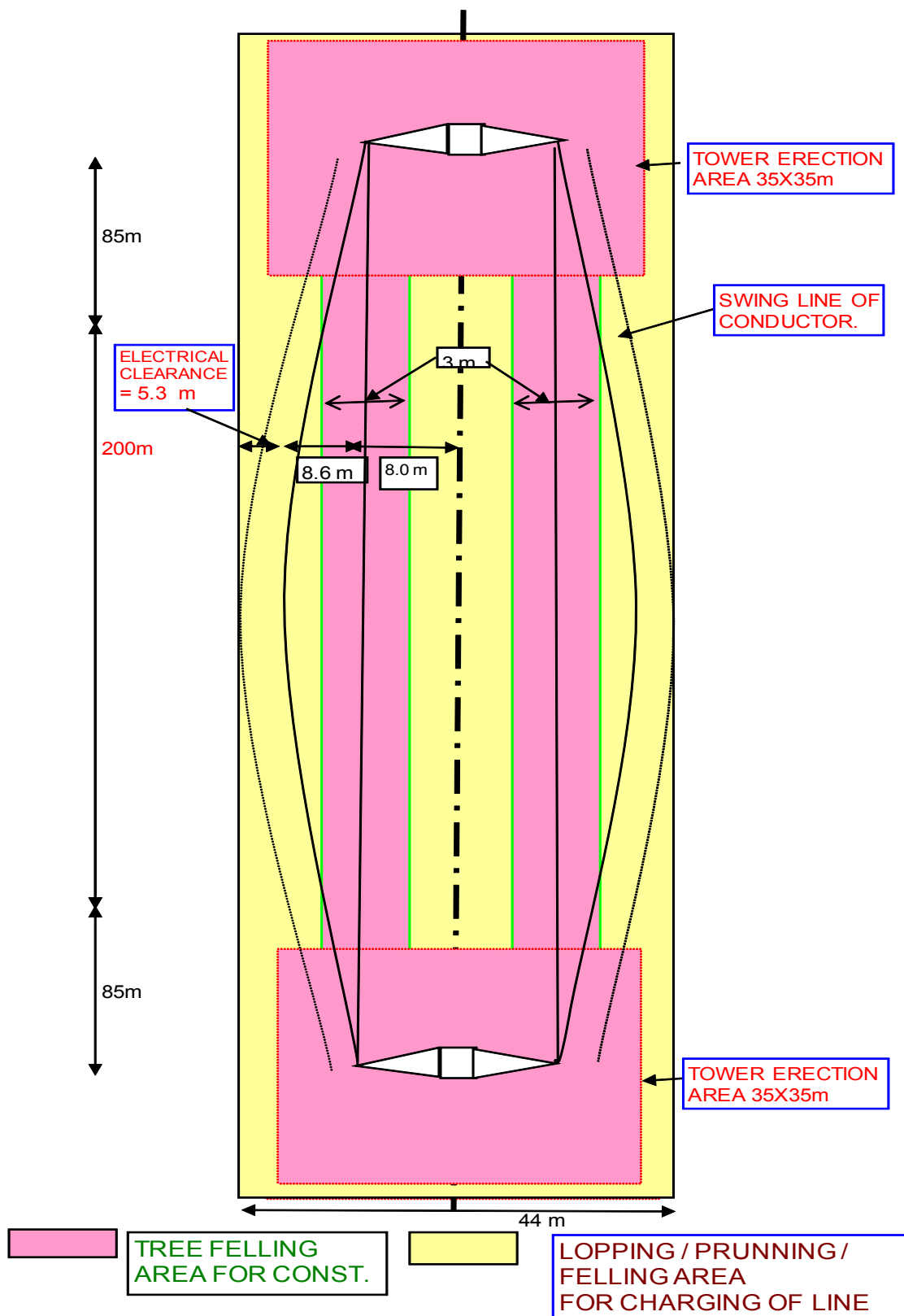

***MAP – 1***

***FOREST COVER MAP OF KERALA***

**Map-1 : Forest Cover Map of Kerala**

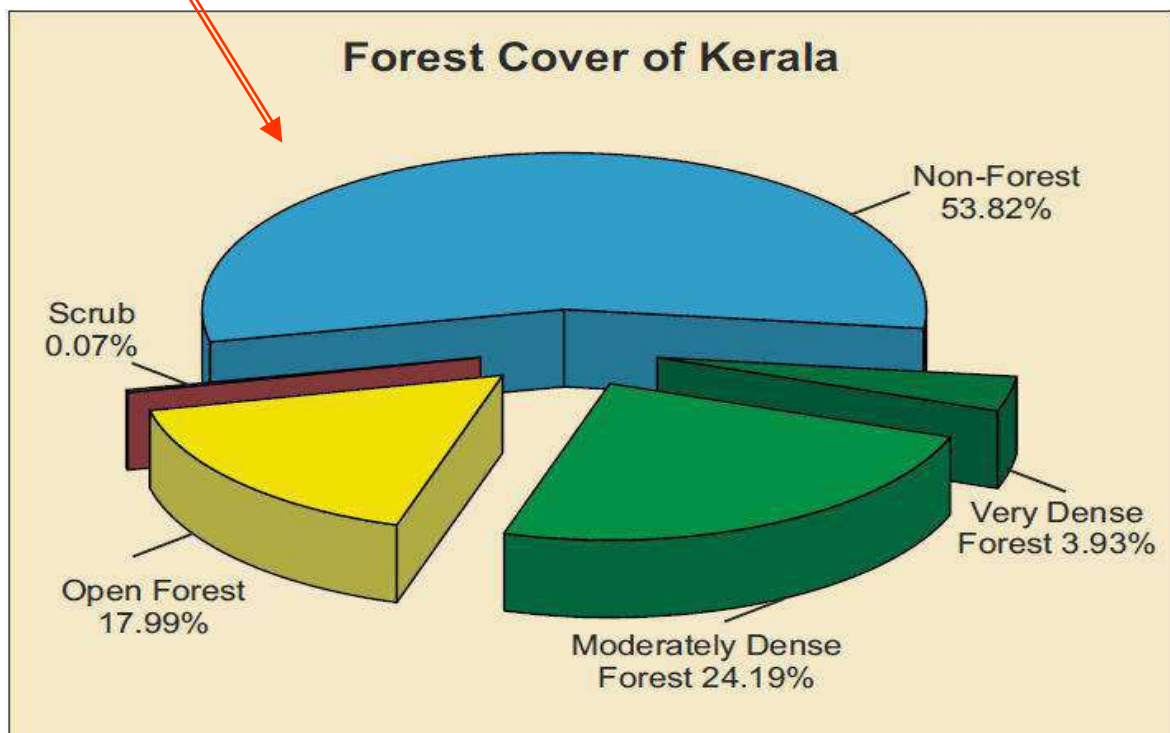
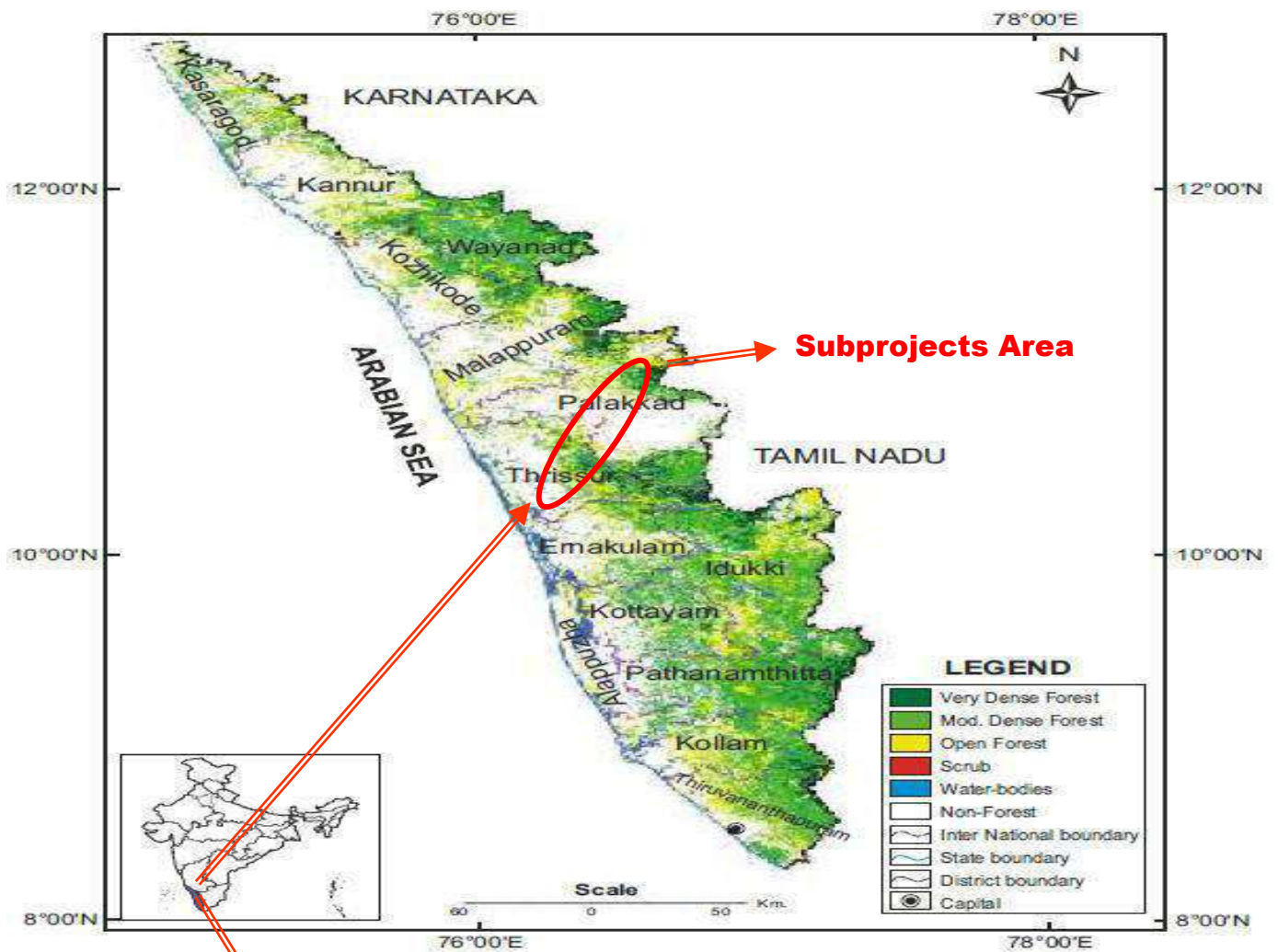

***MAP - 2***

**FOREST COVER MAP OF TAMIL NADU**

**Map-2 : Forest Cover Map of Tamil Nadu**

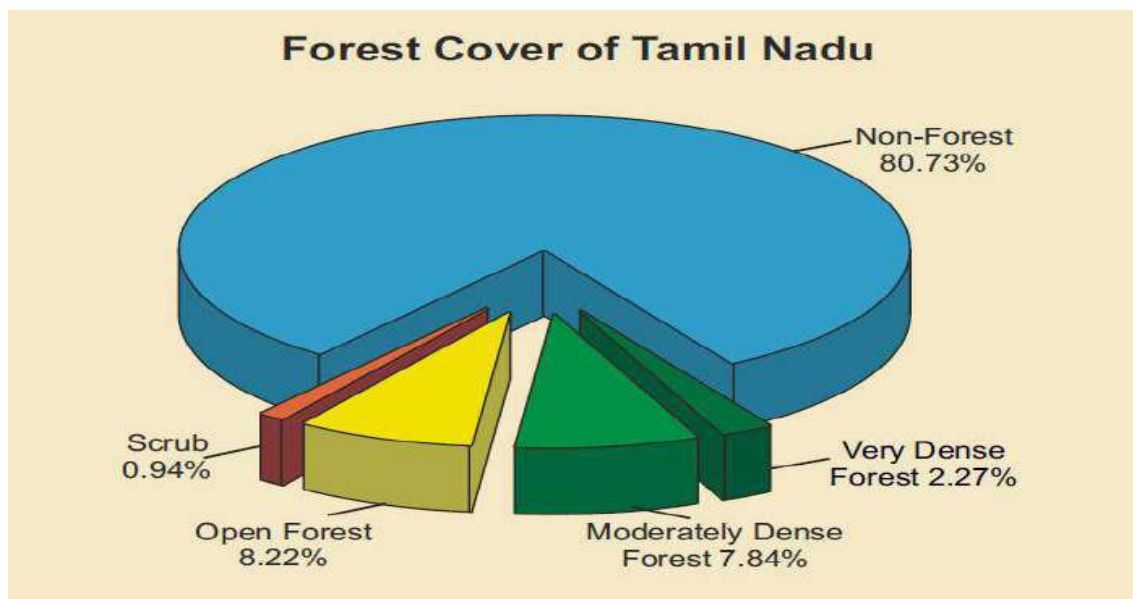
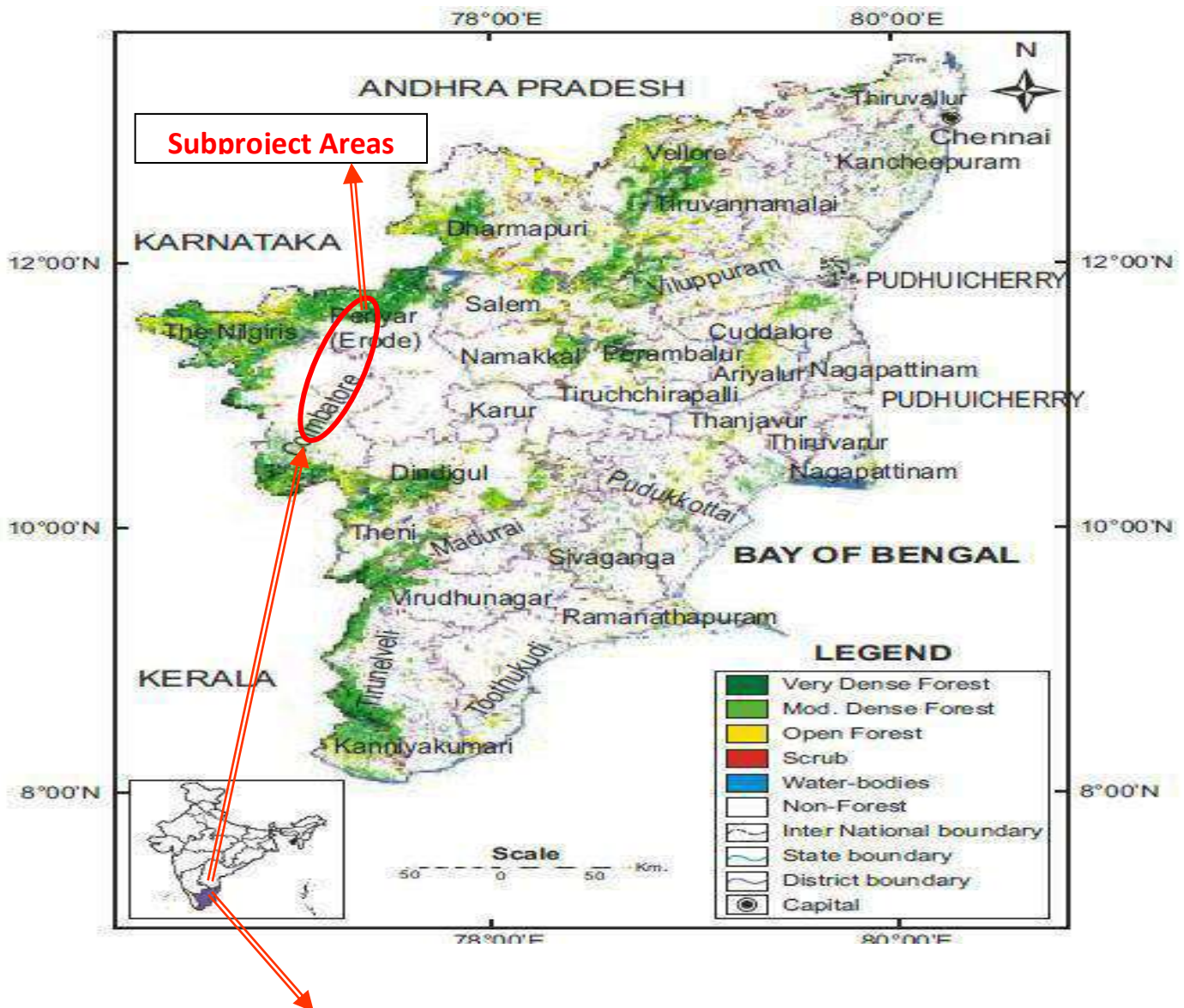



***MAP – 3***

**ALTERNATIVES ROUTE ALIGNMENT OF  
±320 KV HVDC BIPOLE LINK BETWEEN  
NORTH THRISSUR AND PUGALUR**



### Alternatives Route Alignment

#### HVDC Transmission line between Pugalur and Trichur HVDC





***MAP - 4***

***SECTION WISE DRAWING OF PROPOSED  
UNDERGROUND CABLE ROUTE***

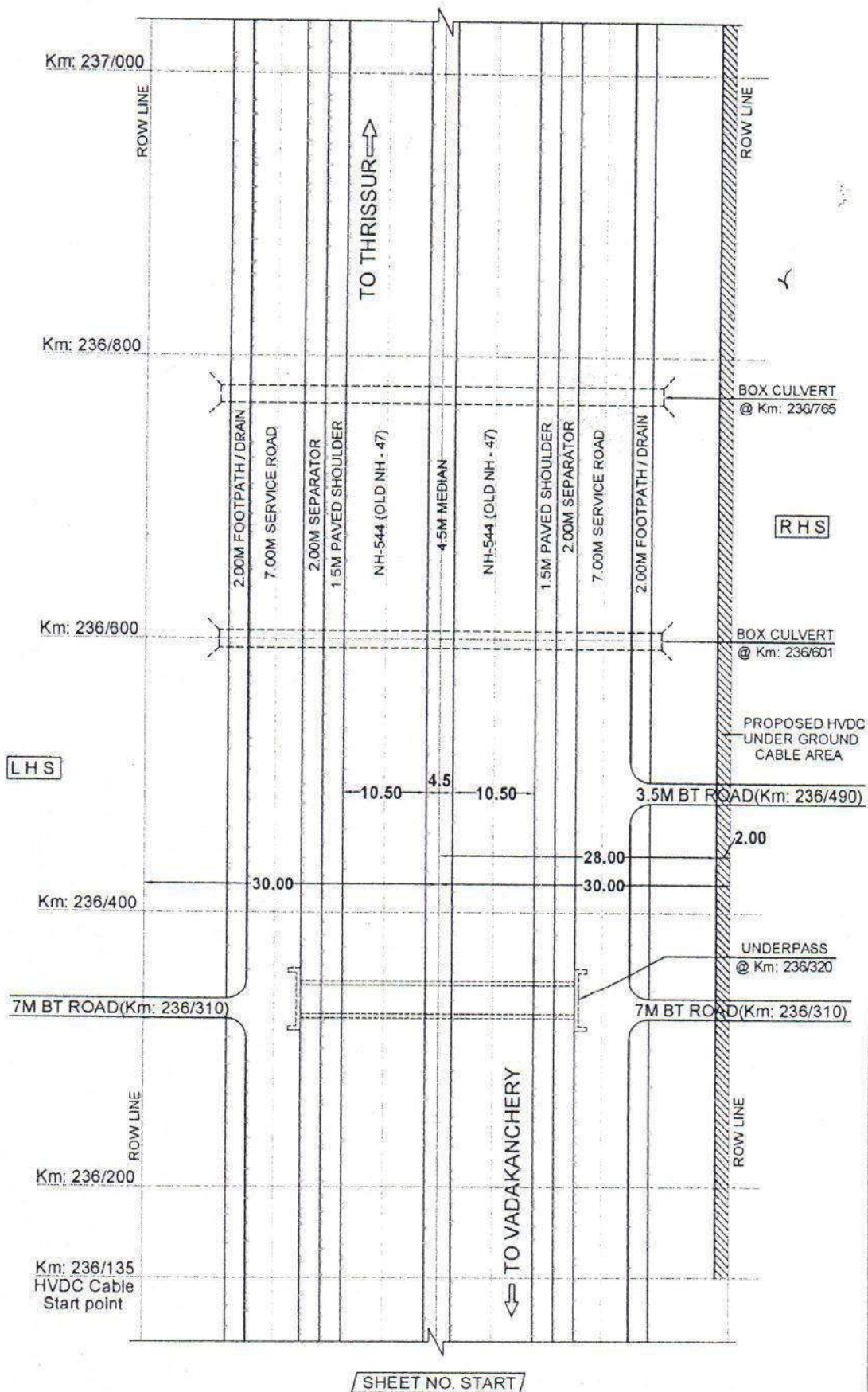

SHEET NO. START

LEGEND:

- PROPOSED HVDC UNDER GROUND CABLE AREA
- BT ROAD
- CENTER LINE OF CARRIAGEWAY
- CENTER LINE OF ROAD
- BOUNDARY (ROW)
- BRIDGE / CULVERT
- FLY OVER / UNDER PASS/ROB

NOTES:

- ALL DIMENSIONS ARE IN METERS UNLESS OTHERWISE SPECIFIED
- SECTION LENGTH - 0.865Km
- SCALE - N T S

VADAKANCHERY TO THRISSUR SECTION ( NH-544 (OLD NH - 47)

(Km: 236/135 TO Km: 237/000)

APPLICANT:

THE DEPUTY GENERAL MANAGER

POWER GRID CORPORATION OF INDIA LIMITED

PALAKKAD.



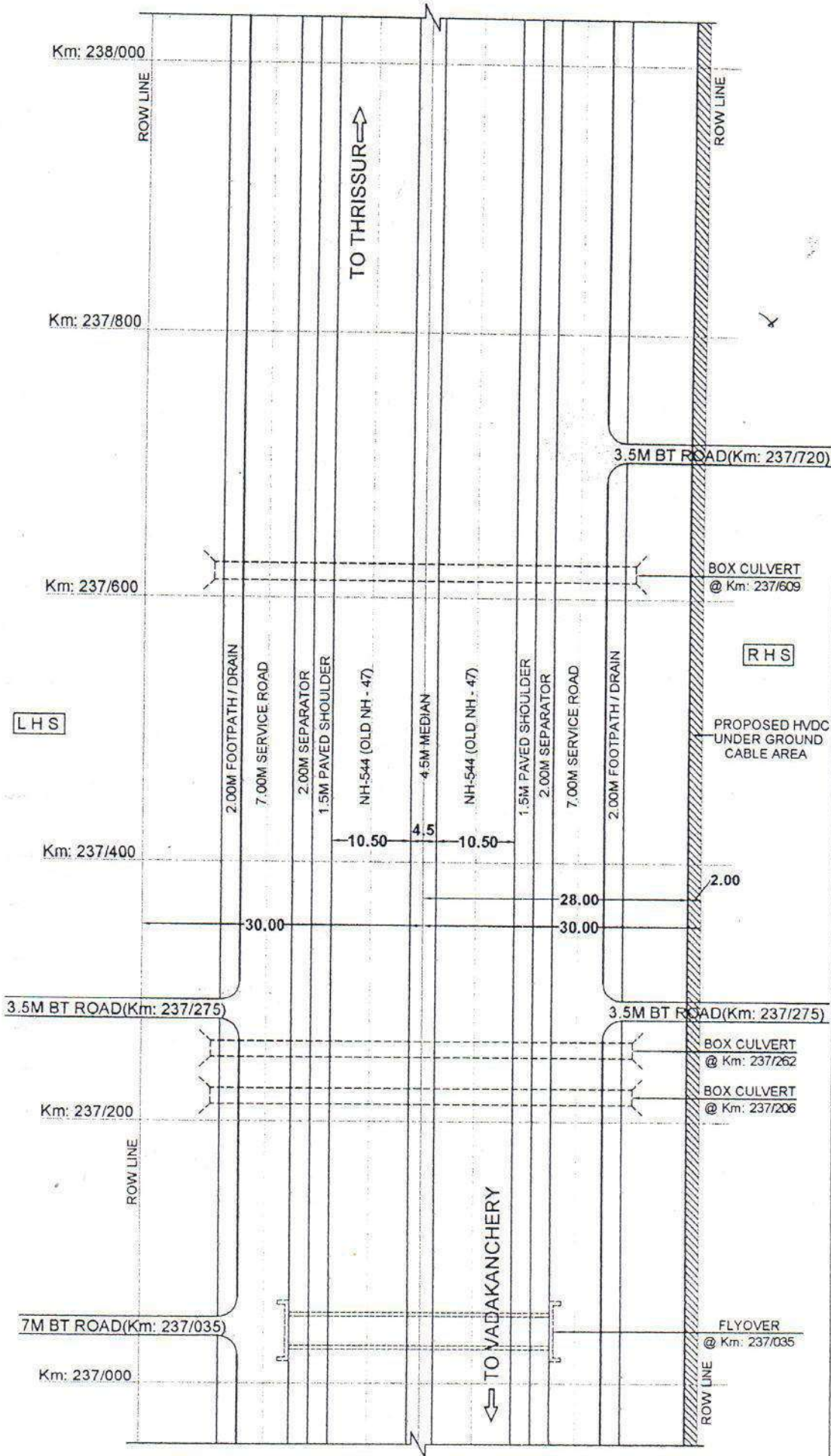

# LEGEND:

- PROPOSED HVDC UNDER GROUND CABLE AREA
- BT ROAD
- CENTER LINE OF CARRIAGEWAY
- CENTER LINE OF ROAD
- BOUNDARY (ROW)
- BRIDGE / CULVERT
- FLY OVER / UNDER PASS/ROB

- NOTES:
- ALL DIMENSIONS ARE IN METERS UNLESS OTHERWISE SPECIFIED
  - SECTION LENGTH - 1Km
  - SCALE - N T S

## VADAKANCHERY TO THRISSUR SECTION ( NH-544 (OLD NH - 47)

(Km: 237/000 TO Km: 238/000)

APPLICANT:

THE DEPUTY GENERAL MANAGER

POWER GRID CORPORATION OF INDIA LIMITED  
PALAKKAD.



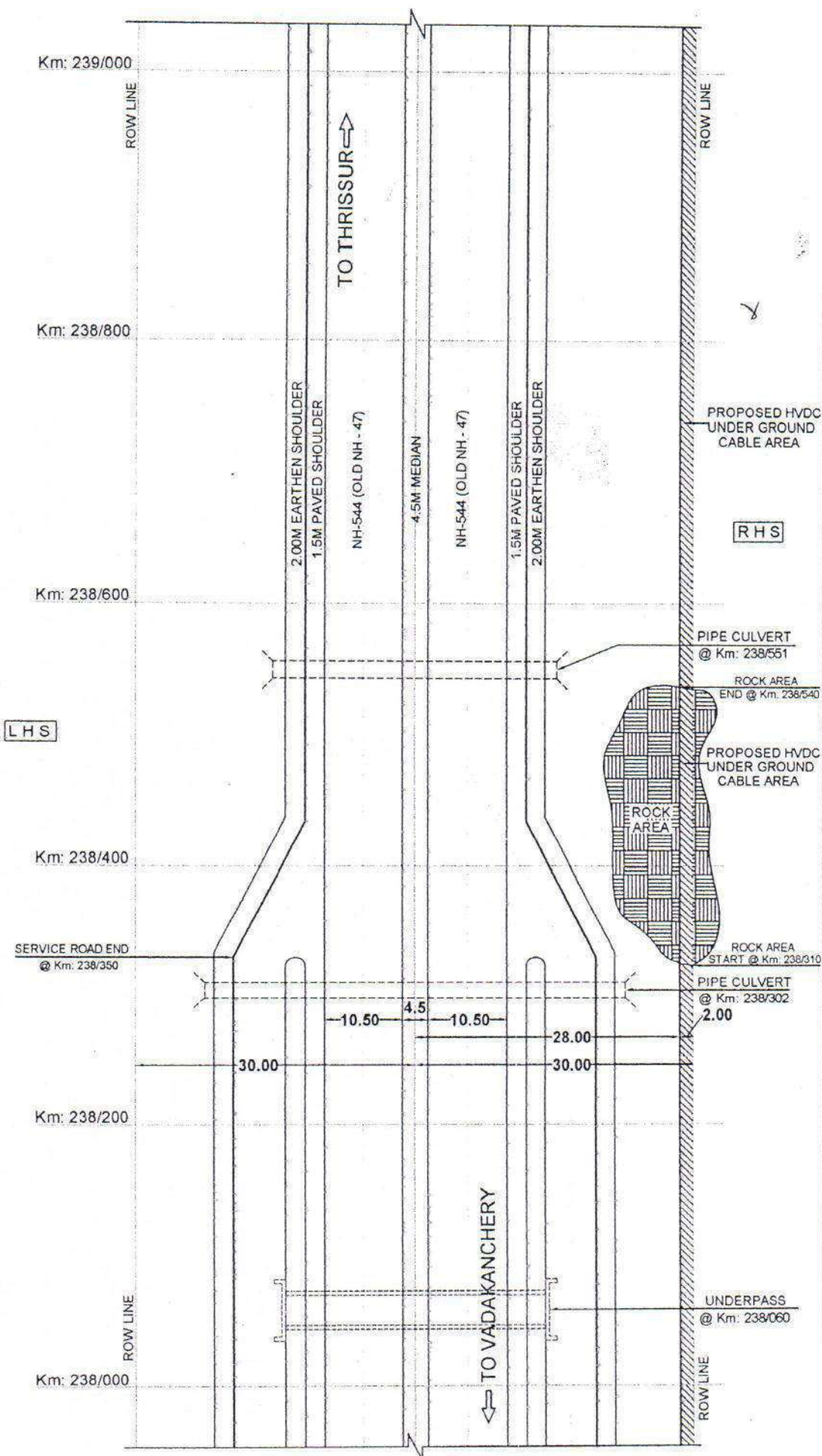

# NOTES:

1. ALL DIMENSIONS ARE IN METERS UNLESS OTHERWISE SPECIFIED
2. SECTION LENGTH - 1Km
3. SCALE - N T S

## VADAKANCHERY TO THRISSUR SECTION ( NH-544 (OLD NH - 47)

(Km: 238/000 TO Km: 239/000)

### APPLICANT:

**THE DEPUTY GENERAL MANAGER**

POWER GRID CORPORATION OF INDIA LIMITED

PALAKKAD.

### LEGEND:

- PROPOSED HVDC UNDER GROUND CABLE AREA
- BT ROAD
- CENTER LINE OF CARRIAGEWAY
- CENTER LINE OF ROAD
- BOUNDARY (ROW)
- BRIDGE / CULVERT
- FLY OVER / UNDER PASS/ROB



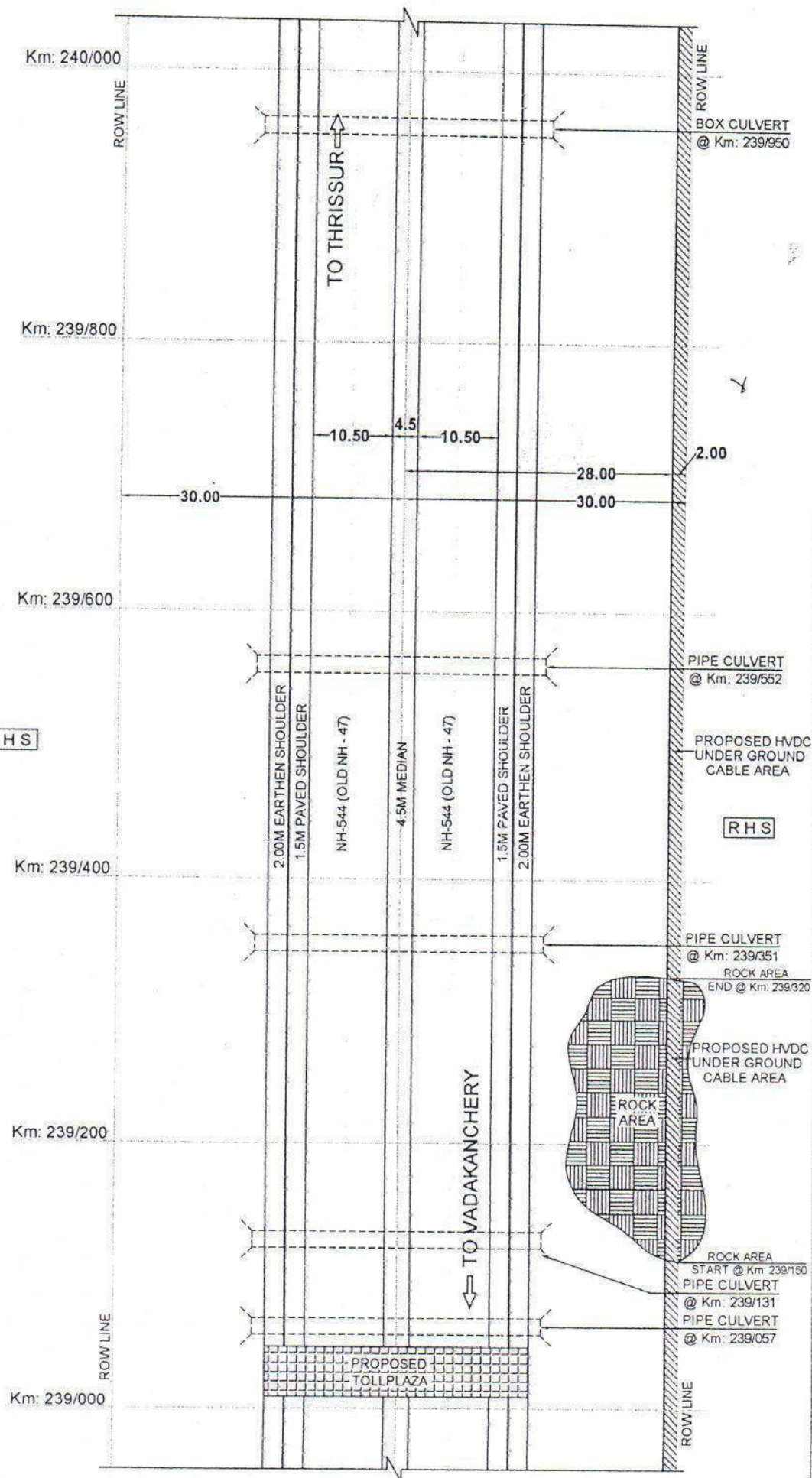

# NOTES:

1. ALL DIMENSIONS ARE IN METERS UNLESS OTHERWISE SPECIFIED
2. SECTION LENGTH - 1Km
3. SCALE - N T S

## VADAKANCHERY TO THRISSUR SECTION ( NH-544 (OLD NH - 47)

(Km: 239/000 TO Km: 240/000)

APPLICANT:

**THE DEPUTY GENERAL MANAGER**

POWER GRID CORPORATION OF INDIA LIMITED  
PALAKKAD.

### LEGEND:

- PROPOSED HVDC UNDER GROUND CABLE AREA
- BT ROAD
- CENTER LINE OF CARRIAGEWAY
- CENTER LINE OF ROAD
- BOUNDARY (ROW)
- BRIDGE / CULVERT



Km: 241/000

ROW LINE

3.5M BT ROAD(Km: 240/870)

Km: 240/800

Km: 240/600

LHS

Km: 240/400

Km: 240/200

Km: 240/000

ROW LINE

TO THRISSUR

TO VADAKANCHERY

2.00M EARTHEN SHOULDER  
1.5M PAVED SHOULDER

NH-544 (OLD NH - 47)

4.5M MEDIAN

NH-544 (OLD NH - 47)

1.5M PAVED SHOULDER  
2.00M EARTHEN SHOULDER

10.50 4.5 10.50

30.00

28.00  
30.00

2.00

BOX CULVERT  
@ Km: 240/352

PIPE CULVERT  
@ Km: 240/560

BOX CULVERT  
@ Km: 240/661

PIPE CULVERT  
@ Km: 240/875

ROCK AREA  
START @ Km: 240/700

ROCK AREA  
END @ Km: 240/950

NOTES:

1. ALL DIMENSIONS ARE IN METERS  
UNLESS OTHERWISE SPECIFIED
2. SECTION LENGTH - 1Km
3. SCALE - N T S

VADAKANCHERY TO THRISSUR SECTION (NH-544 (OLD NH - 47))

(Km: 240/000 TO Km: 241/000)

APPLICANT:

THE DEPUTY GENERAL MANAGER

POWER GRID CORPORATION OF INDIA LIMITED

PALAKKAD.

LEGEND:

- PROPOSED HVDC UNDER GROUND  
- CABLE AREA

- BT ROAD

- CENTER LINE OF CARRIAGEWAY

- CENTER LINE OF ROAD

- BOUNDARY (ROW)

- BRIDGE / CULVERT



Km: 242/000

ROW LINE

Km: 241/800

Km: 241/600

LHS

Km: 241/400

Km: 241/200

Km: 241/000

ROW LINE

TO THRISSUR

TO VADAKANCHERY

2.00M EARTHEN SHOULDER

1.5M PAVED SHOULDER

NH-544 (OLD NH - 47)

4.5M MEDIAN

NH-544 (OLD NH - 47)

1.5M PAVED SHOULDER

2.00M EARTHEN SHOULDER

RHS

PROPOSED HVDC UNDER GROUND CABLE AREA

30.00

10.50

4.5

10.50

28.00

30.00

2.00

MINOR BRIDGE @ Km: 241/166

LEGEND:

PROPOSED HVDC UNDER GROUND CABLE AREA

BT ROAD

CENTER LINE OF CARRIAGEWAY

CENTER LINE OF ROAD

BOUNDARY (ROW)

BRIDGE / CULVERT

NOTES:

1. ALL DIMENSIONS ARE IN METERS UNLESS OTHERWISE SPECIFIED

2. SECTION LENGTH - 1Km

3. SCALE - N T S

VADAKANCHERY TO THRISSUR SECTION ( NH-544 (OLD NH - 47)

(Km: 241/000 TO Km: 242/000)

APPLICANT:

THE DEPUTY GENERAL MANAGER

POWER GRID CORPORATION OF INDIA LIMITED

PALAKKAD.

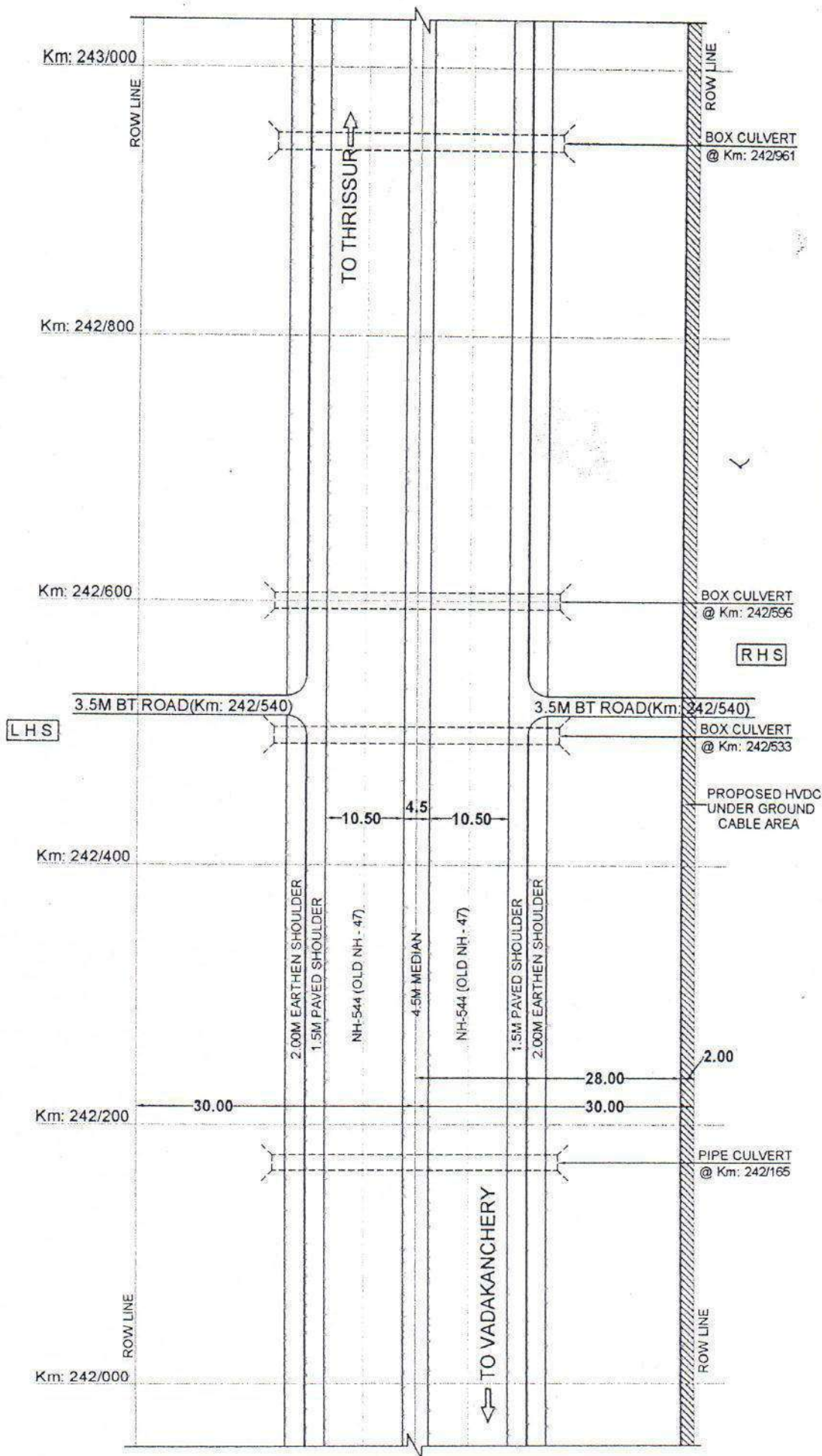

# NOTES:

1. ALL DIMENSIONS ARE IN METERS  
UNLESS OTHERWISE SPECIFIED
2. SECTION LENGTH - 1Km
3. SCALE - N T S

## VADAKANCHERY TO THRISSUR SECTION (NH-544 (OLD NH - 47)

(Km: 242/000 TO Km: 243/000)

APPLICANT:

**THE DEPUTY GENERAL MANAGER**

POWER GRID CORPORATION OF INDIA LIMITED  
PALAKKAD.

## LEGEND:

- PROPOSED HVDC UNDER GROUND CABLE AREA
- BT ROAD
- CENTER LINE OF CARRIAGEWAY
- CENTER LINE OF ROAD
- BOUNDARY (ROW)
- BRIDGE / CULVERT



Km: 244/000

ROW LINE

Km: 243/800

Km: 243/600

LHS

Km: 243/400

Km: 243/200

Km: 243/000

ROW LINE

TO THRISSUR

TO VADAKANCHERY

2.00M EARTHEN SHOULDER

1.5M PAVED SHOULDER

NH-544 (OLD NH - 47)

4.5M MEDIAN

NH-544 (OLD NH - 47)

1.5M PAVED SHOULDER

2.00M EARTHEN SHOULDER

10.50 4.5 10.50

30.00

28.00 30.00

2.00

ROW LINE

BOX CULVERT  
@ Km: 243/922

ROCK AREA  
END @ Km: 243/840



ROCK AREA  
START @ Km: 243/620

RHS

PROPOSED HVDC  
UNDER GROUND  
CABLE AREA

BOX CULVERT  
@ Km: 243/447

NOTES:

1. ALL DIMENSIONS ARE IN METERS  
UNLESS OTHERWISE SPECIFIED
2. SECTION LENGTH - 1Km
3. SCALE - N T S

VADAKANCHERY TO THRISSUR SECTION ( NH-544 (OLD NH - 47)

(Km: 243/000 TO Km: 244/000)

APPLICANT:

THE DEPUTY GENERAL MANAGER

POWER GRID CORPORATION OF INDIA LIMITED

PALAKKAD.

LEGEND:

- PROPOSED HVDC UNDER GROUND  
- CABLE AREA
- BT ROAD
- CENTER LINE OF CARRIAGEWAY
- CENTER LINE OF ROAD
- BOUNDARY (ROW)
- BRIDGE / CULVERT

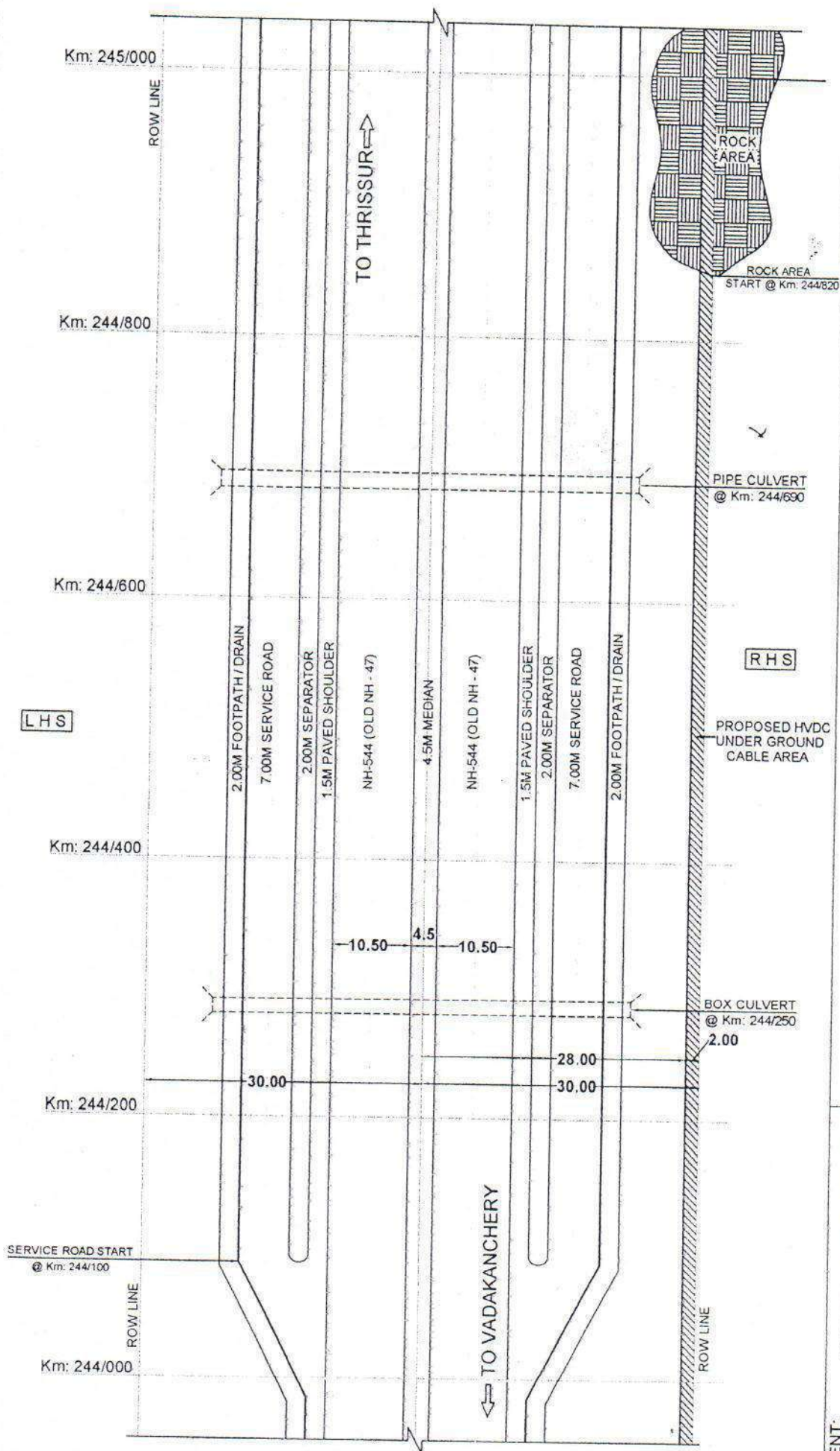

# NOTES:

1. ALL DIMENSIONS ARE IN METERS UNLESS OTHERWISE SPECIFIED
2. SECTION LENGTH - 1Km
3. SCALE - N T S

## VADAKANCHERY TO THRISSUR SECTION ( NH-544 (OLD NH - 47) )

(Km: 244/000 TO Km: 245/000)

### APPLICANT:

**THE DEPUTY GENERAL MANAGER**

POWER GRID CORPORATION OF INDIA LIMITED  
PALAKKAD.

### LEGEND:

- PROPOSED HVDC UNDER GROUND CABLE AREA
- BT ROAD
- CENTER LINE OF CARRIAGEWAY
- CENTER LINE OF ROAD
- BOUNDARY (ROW)
- BRIDGE / CULVERT



Km: 246/000

ROW LINE

TO THRISSUR

Km: 245/800

ROW LINE

BOX CULVERT  
@ Km: 245/932

PIPE CULVERT  
@ Km: 245/807

Km: 245/600

BOX CULVERT  
@ Km: 245/656

LHS

12.00M FOOTPATH / DRAIN

7.00M SERVICE ROAD

2.00M SEPARATOR

1.5M PAVED SHOULDER

NH-544 (OLD NH - 47)

4.5M MEDIAN

NH-544 (OLD NH - 47)

1.5M PAVED SHOULDER

2.00M SEPARATOR

7.00M SERVICE ROAD

12.00M FOOTPATH / DRAIN

RHS

PROPOSED HVDC  
UNDER GROUND  
CABLE AREA

BOX CULVERT  
@ Km: 245/411

Km: 245/400

10.50 4.5 10.50

30.00

28.00  
30.00

2.00

Km: 245/200

BOX CULVERT  
@ Km: 245/189

Km: 245/000

ROW LINE

TO VADAKANCHERY

ROW LINE

ROCK AREA END  
@ Km: 245/110

ROCK AREA

LEGEND:

PROPOSED HVDC UNDER GROUND  
CABLE AREA

BT ROAD

CENTER LINE OF CARRIAGEWAY

CENTER LINE OF ROAD

BOUNDARY (ROW)

BRIDGE / CULVERT

NOTES:

1. ALL DIMENSIONS ARE IN METERS  
UNLESS OTHERWISE SPECIFIED

2. SECTION LENGTH - 1Km

3. SCALE - N T S

VADAKANCHERY TO THRISSUR SECTION ( NH-544 (OLD NH - 47)

(Km: 245/000 TO Km: 246/000)

APPLICANT:

THE DEPUTY GENERAL MANAGER

POWER GRID CORPORATION OF INDIA LIMITED

PALAKKAD.



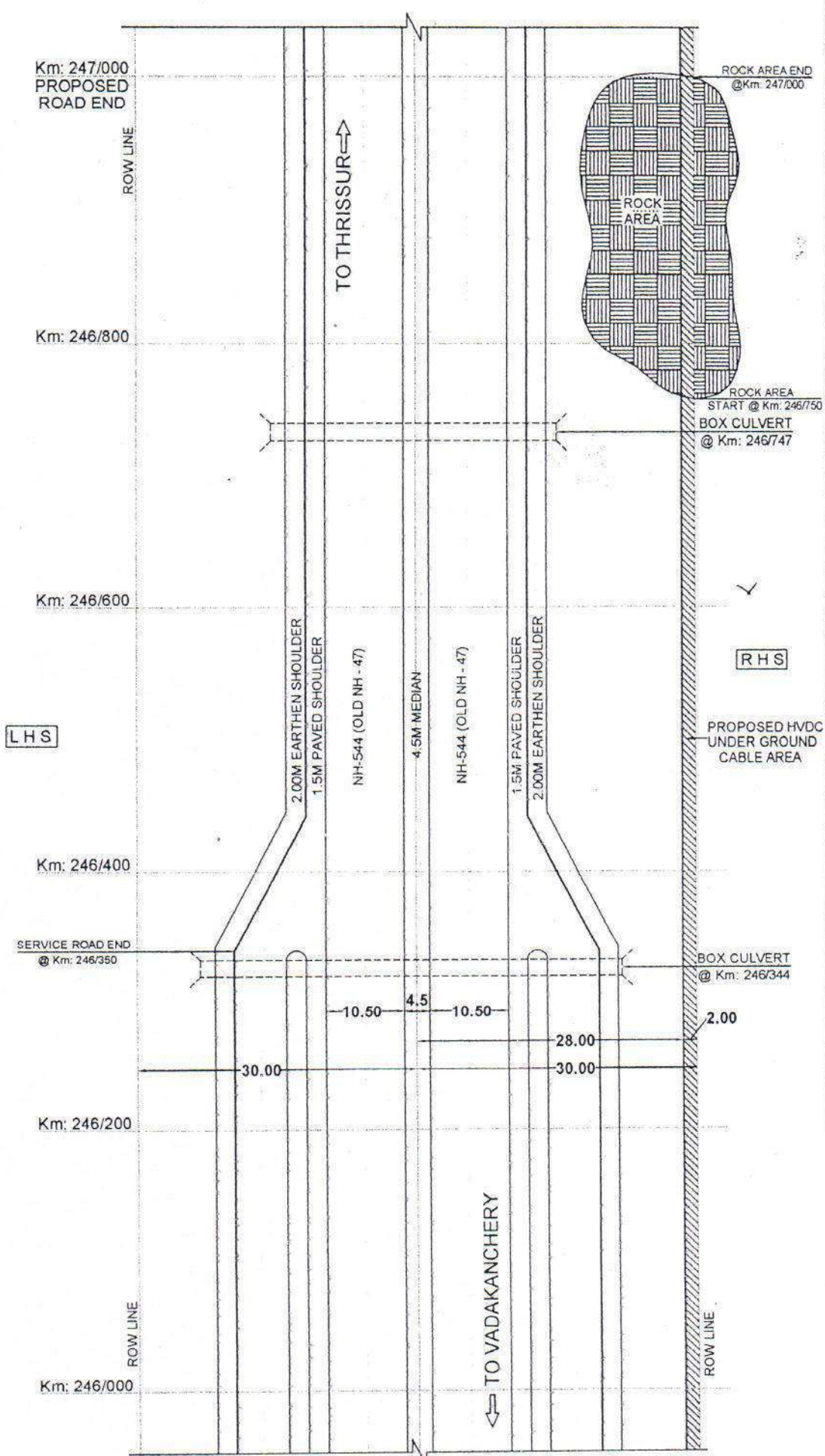

**LEGEND:**

- PROPOSED HVDC UNDER GROUND CABLE AREA
- BT ROAD
- CENTER LINE OF CARRIAGEWAY
- CENTER LINE OF ROAD
- BOUNDARY (ROW)
- BRIDGE / CULVERT

**NOTES:**

1. ALL DIMENSIONS ARE IN METERS UNLESS OTHERWISE SPECIFIED
2. SECTION LENGTH - 1Km
3. SCALE - N T S

**VADAKANCHERY TO THRISSUR SECTION (NH-544 (OLD NH - 47))**  
(Km: 246/000 TO Km: 247/000)

**THE DEPUTY GENERAL MANAGER**  
POWER GRID CORPORATION OF INDIA LIMITED  
PALAKKAD.

**APPLICANT:**

**APPLICANT:**

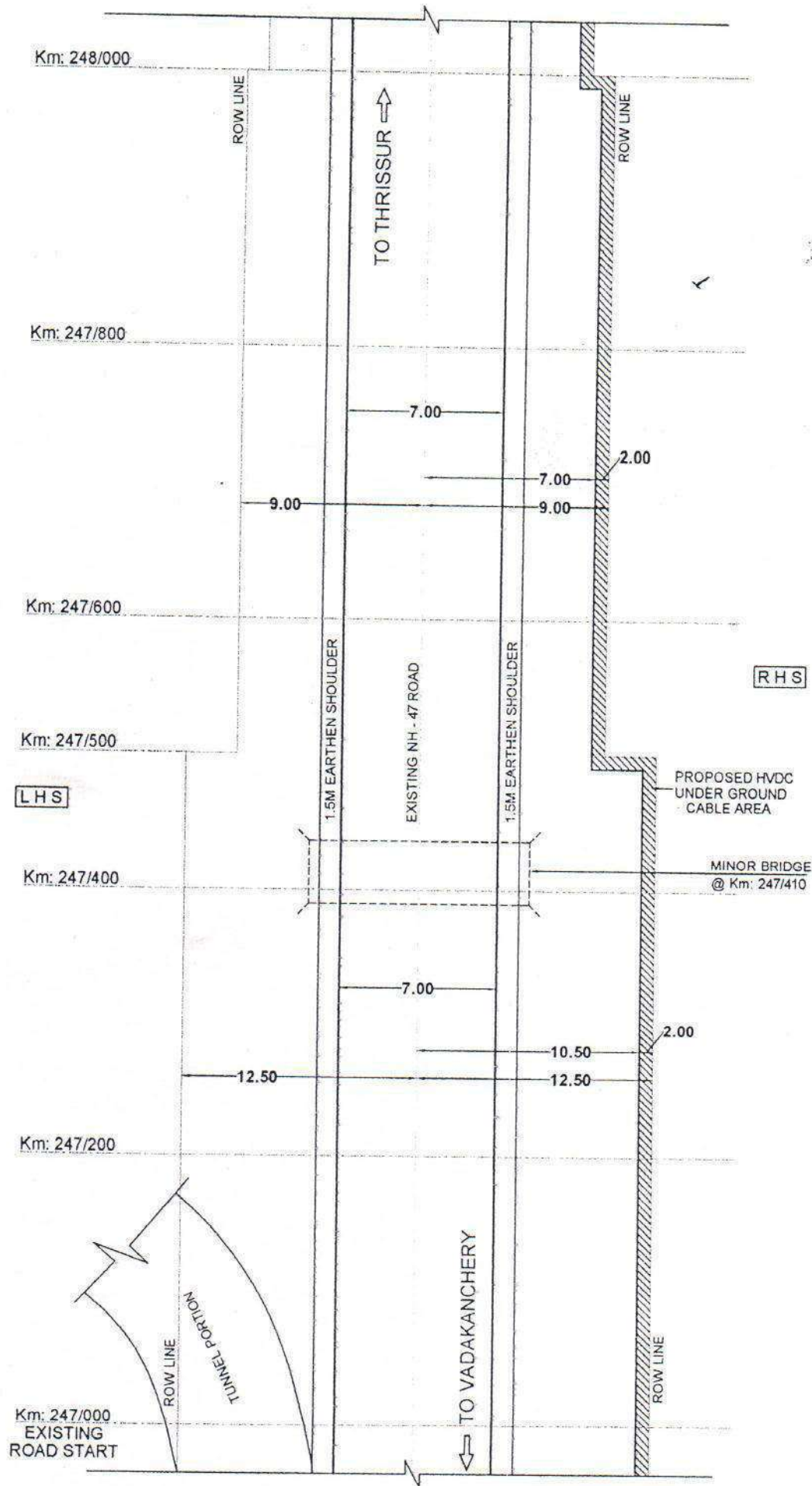

LEGEND:

- - - PROPOSED OFC ROUTE

- - - BT ROAD

- - - CENTER LINE OF CARRIAGEWAY

- - - BOUNDARY (ROW)

- - - BRIDGE / CULVERT

VADAKANCHERY TO THRISSUR SECTION ( NH-544 (OLD NH - 47)

(Km: 247/000 TO Km: 248/000)

APPLICANT:

THE DEPUTY GENERAL MANAGER

POWER GRID CORPORATION OF INDIA LIMITED  
PALAKKAD.

NOTES:

1. ALL DIMENSIONS ARE IN METERS  
UNLESS OTHERWISE SPECIFIED
2. SECTION LENGTH - 1Km
3. SCALE - N T S



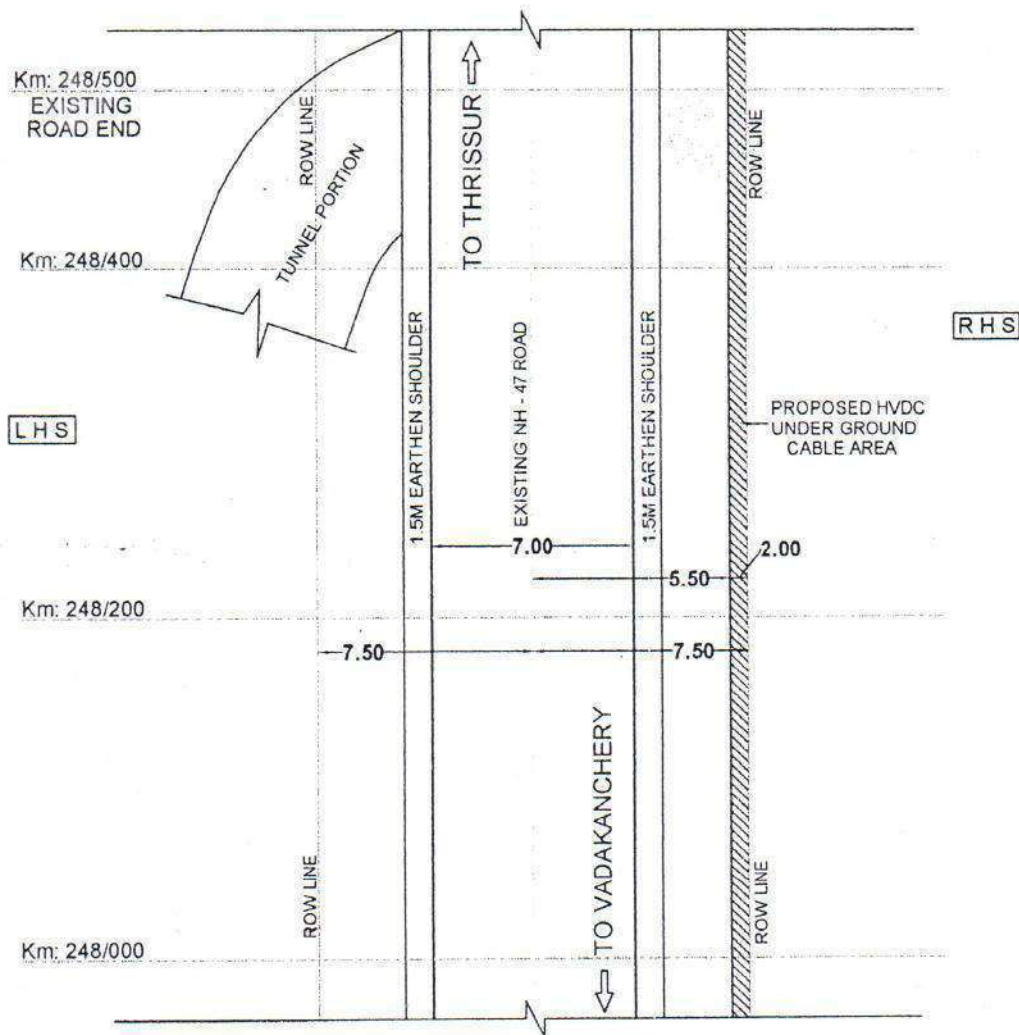

# NOTES:

1. ALL DIMENSIONS ARE IN METERS  
UNLESS OTHERWISE SPECIFIED
2. SECTION LENGTH - 0.5Km
3. SCALE - N T S

## VADAKANCHERY TO THRISSUR SECTION ( NH-544 (OLD NH - 47)

(Km: 248/000 TO Km: 248/500)

APPLICANT:

**THE DEPUTY GENERAL MANAGER**

POWER GRID CORPORATION OF INDIA LIMITED  
PALAKKAD.

## LEGEND:

- PROPOSED OFC ROUTE
- BT ROAD
- CENTER LINE OF CARRIAGEWAY
- BOUNDARY (ROW)
- BRIDGE / CULVERT



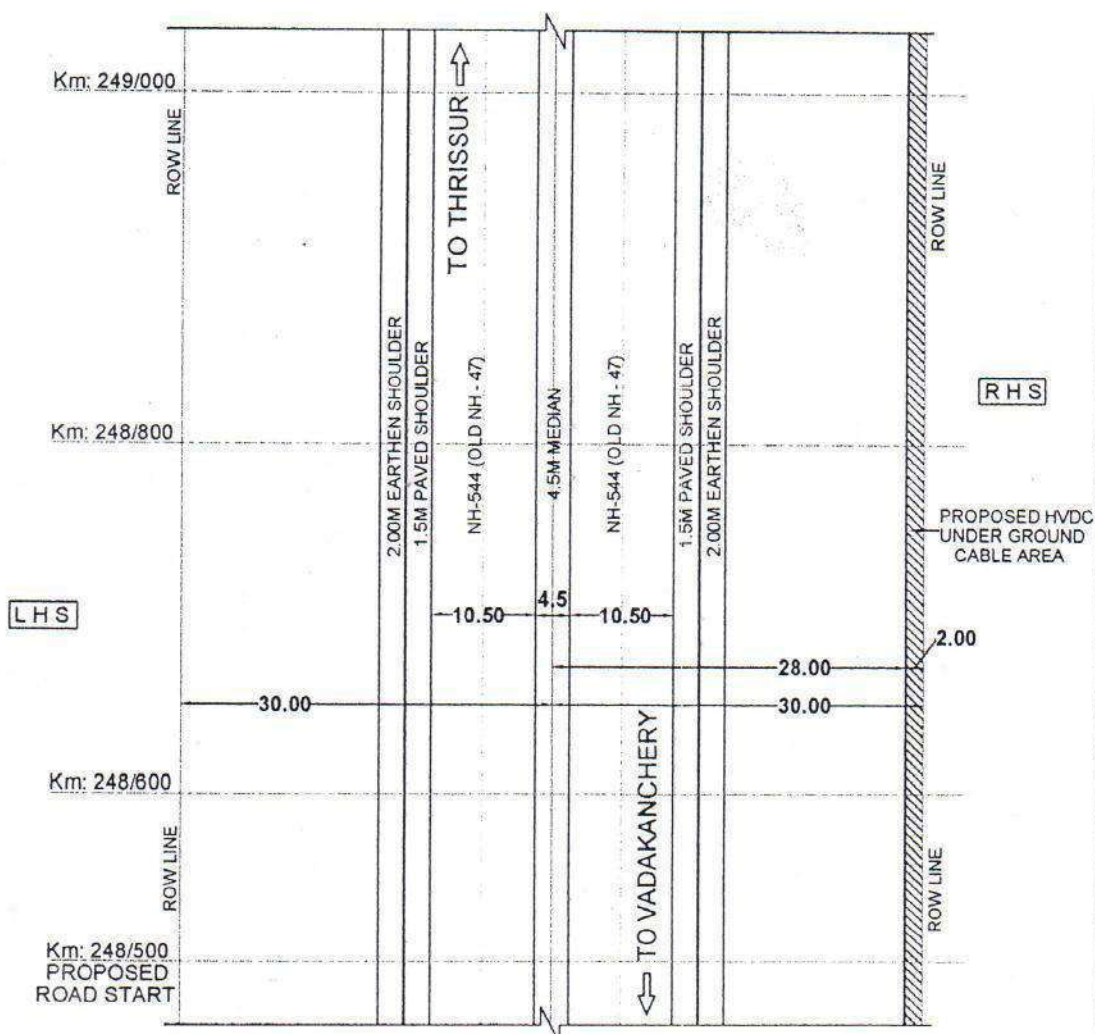

**LEGEND:**

- PROPOSED HVDC UNDER GROUND CABLE AREA
- BT ROAD
- CENTER LINE OF CARRIAGEWAY
- CENTER LINE OF ROAD
- BOUNDARY (ROW)
- BRIDGE / CULVERT

**NOTES:**

1. ALL DIMENSIONS ARE IN METERS UNLESS OTHERWISE SPECIFIED
2. SECTION LENGTH - 0.5Km
3. SCALE - N T S

**VADAKANCHERY TO THRISUR SECTION ( NH-544 (OLD NH - 47)**

(Km: 248/500 TO Km: 249/000)

**APPLICANT:**

**THE DEPUTY GENERAL MANAGER**

POWER GRID CORPORATION OF INDIA LIMITED

PALAKKAD.

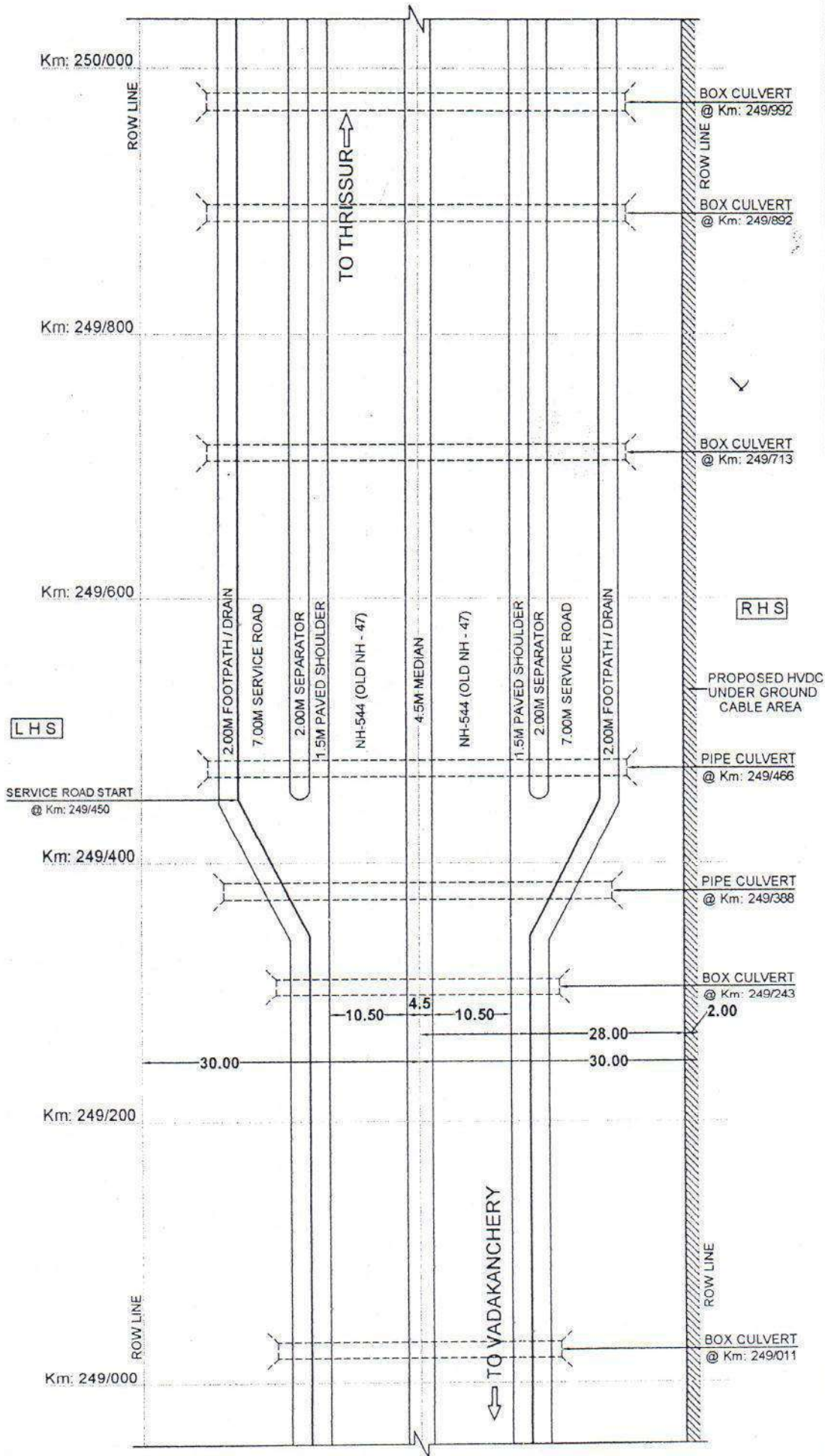

**NOTES:**

1. ALL DIMENSIONS ARE IN METERS UNLESS OTHERWISE SPECIFIED
2. SECTION LENGTH - 1Km
3. SCALE - N.T.S

**VADAKANCHERY TO THRISSUR SECTION (NH-544 (OLD NH - 47))**

(Km: 249/000 TO Km: 250/000)

**APPLICANT:**

**THE DEPUTY GENERAL MANAGER**

POWER GRID CORPORATION OF INDIA LIMITED

PALAKKAD.

**LEGEND:**

- PROPOSED HVDC UNDER GROUND CABLE AREA
- BT ROAD
- CENTER LINE OF CARRIAGEWAY
- CENTER LINE OF ROAD
- BOUNDARY (ROW)
- BRIDGE / CULVERT



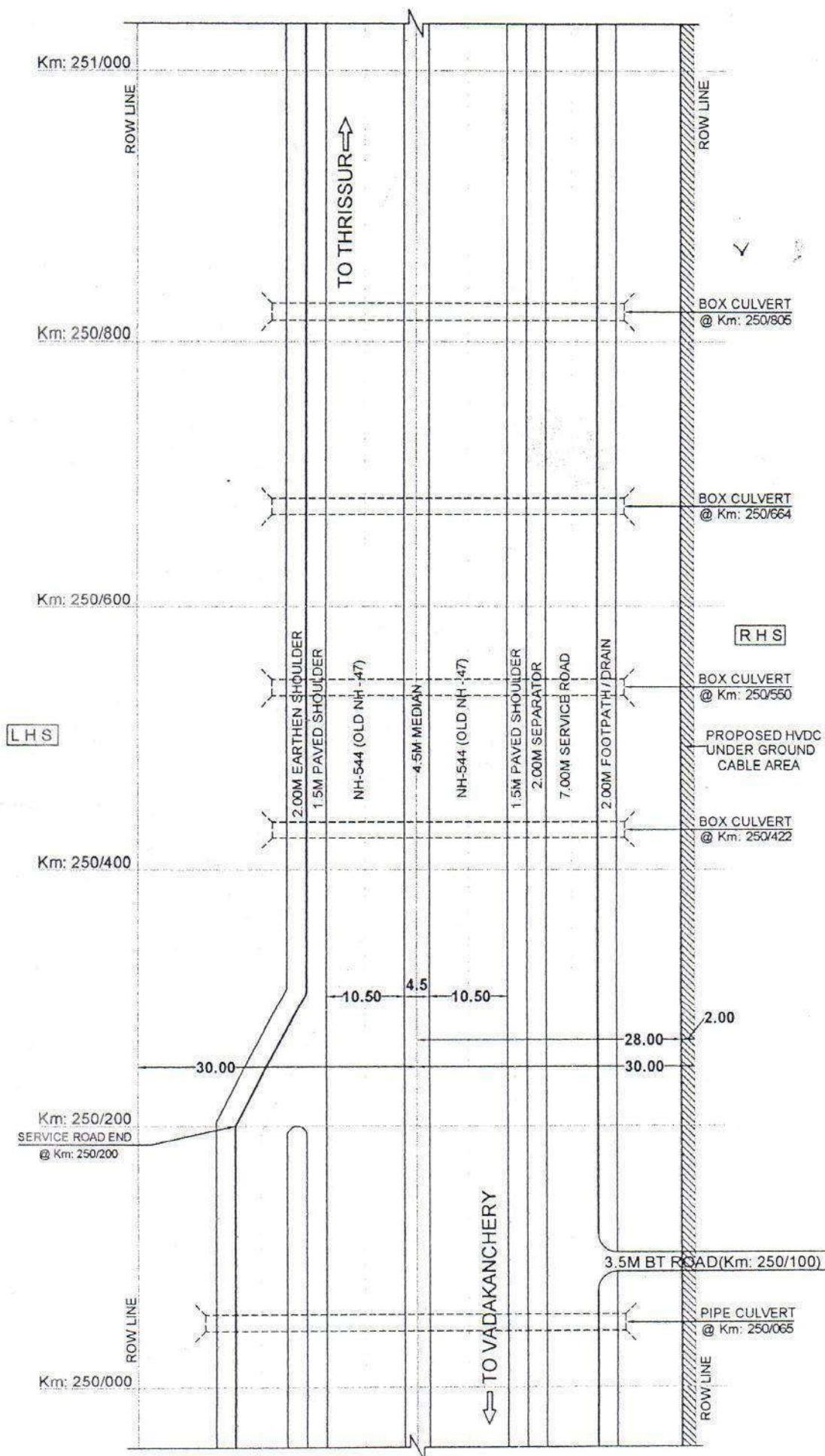

- NOTES:**
1. ALL DIMENSIONS ARE IN METERS  
UNLESS OTHERWISE SPECIFIED
  2. SECTION LENGTH - 1Km
  3. SCALE - N T S

# VADAKANCHERY TO THRISSUR SECTION ( NH-544 (OLD NH - 47)

(Km: 250/000 TO Km: 251/000)

**APPLICANT:**

**THE DEPUTY GENERAL MANAGER**

POWER GRID CORPORATION OF INDIA LIMITED  
PALAKKAD.

**LEGEND:**

- PROPOSED HVDC UNDER GROUND CABLE AREA
- BT ROAD
- CENTER LINE OF CARRIAGEWAY
- CENTER LINE OF ROAD
- BOUNDARY (ROW)
- BRIDGE / CULVERT

LHS

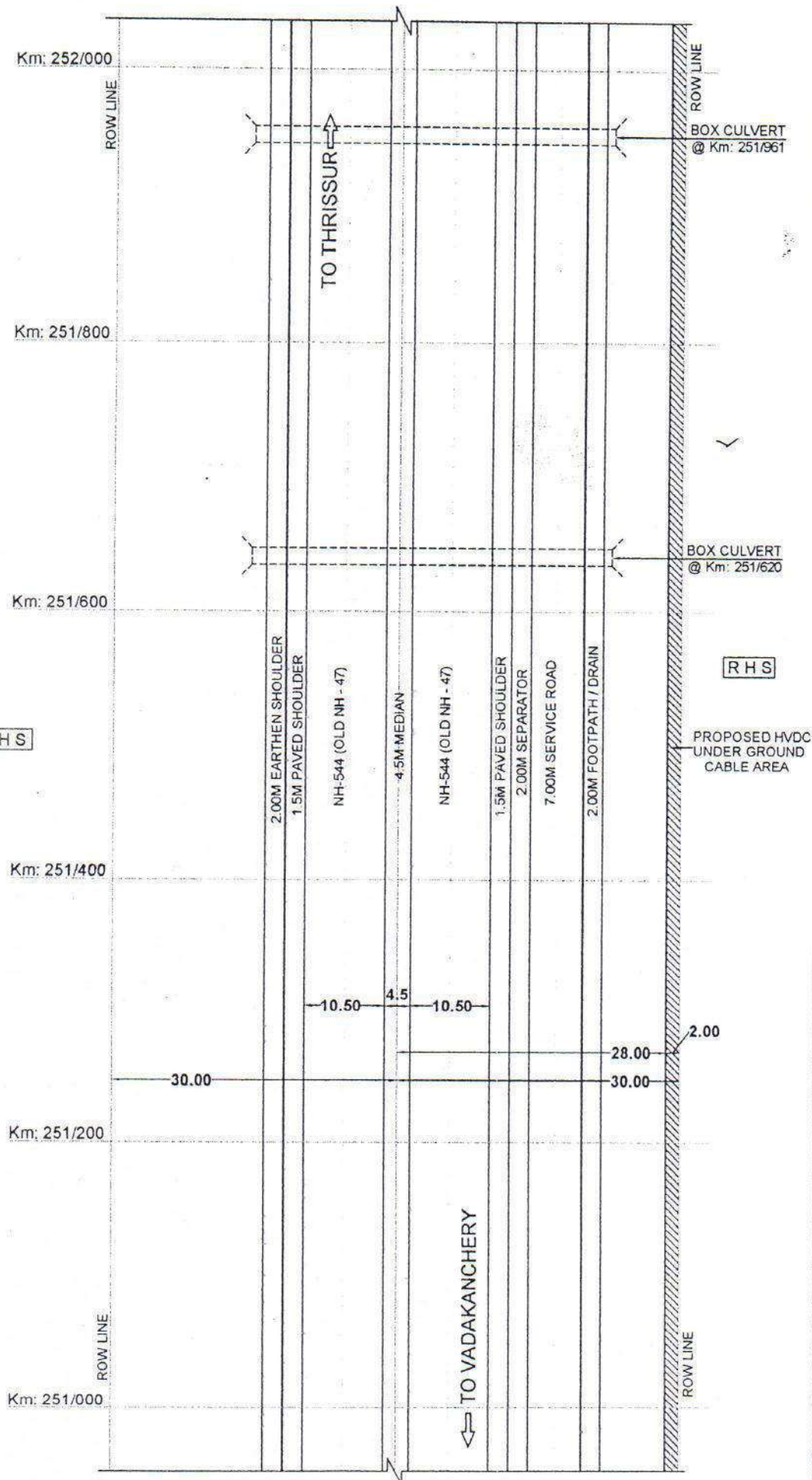

NOTES:

1. ALL DIMENSIONS ARE IN METERS  
UNLESS OTHERWISE SPECIFIED
2. SECTION LENGTH - 1Km
3. SCALE - N T S

VADAKANCHERY TO THRISSUR SECTION (NH-544 (OLD NH - 47))

(Km: 251/000 TO Km: 252/000)

APPLICANT:

THE DEPUTY GENERAL MANAGER

POWER GRID CORPORATION OF INDIA LIMITED

PALAKKAD.

LEGEND:

- PROPOSED HVDC UNDER GROUND CABLE AREA
- BT ROAD
- CENTER LINE OF CARRIAGEWAY
- CENTER LINE OF ROAD
- BOUNDARY (ROW)
- BRIDGE / CULVERT



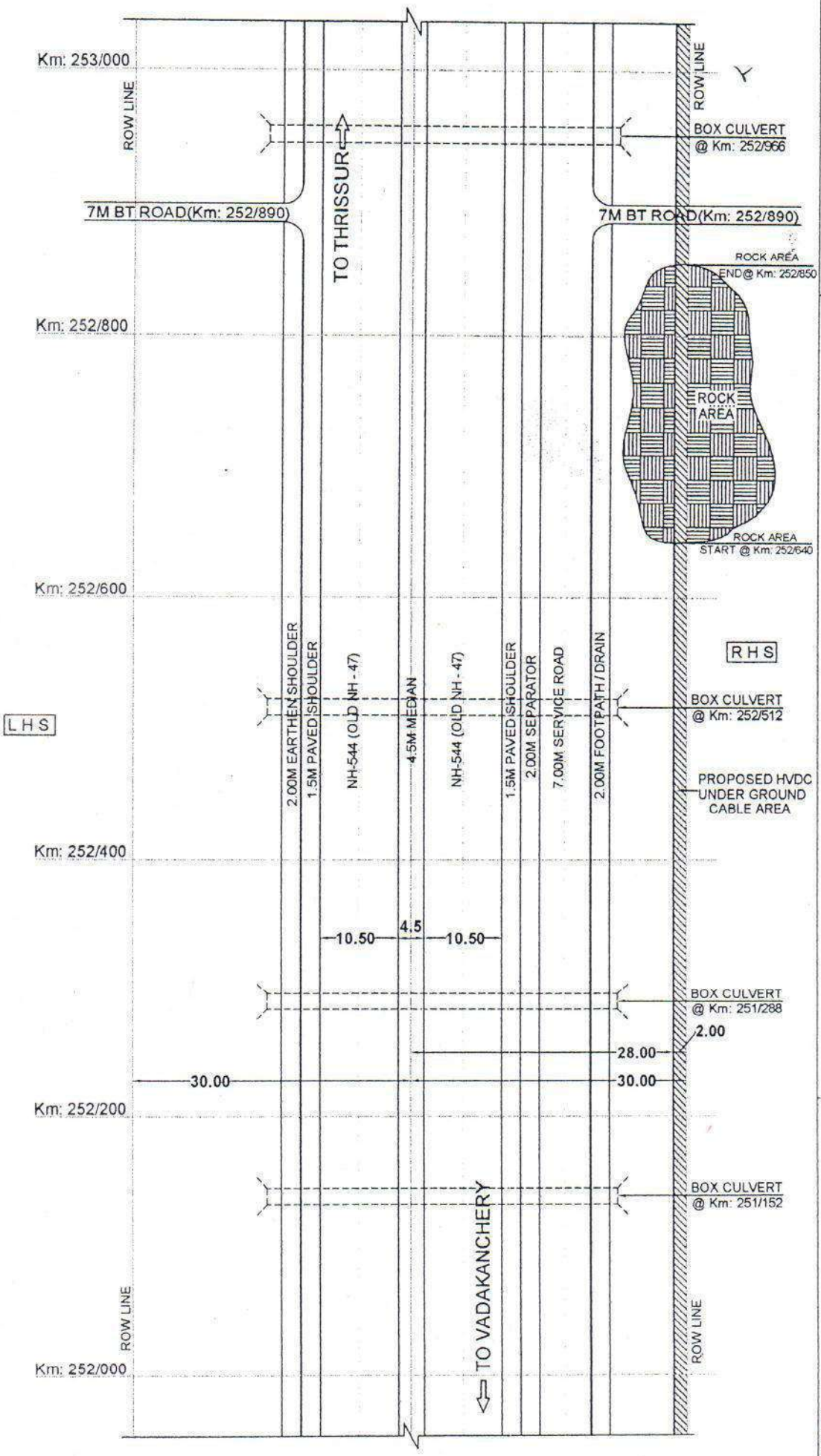

- NOTES:**
1. ALL DIMENSIONS ARE IN METERS UNLESS OTHERWISE SPECIFIED
  2. SECTION LENGTH - 1Km
  3. SCALE - N T S

**VADAKANCHERY TO THRISSUR SECTION ( NH-544 (OLD NH - 47)**  
 (Km: 252/000 TO Km: 253/000)

**THE DEPUTY GENERAL MANAGER**  
 POWER GRID CORPORATION OF INDIA LIMITED  
 PALAKKAD.

**APPLICANT:**

- LEGEND:**
- PROPOSED HVDC UNDER GROUND CABLE AREA
  - BT ROAD
  - CENTER LINE OF CARRIAGEWAY
  - CENTER LINE OF ROAD
  - BOUNDARY (ROW)
  - BRIDGE / CULVERT

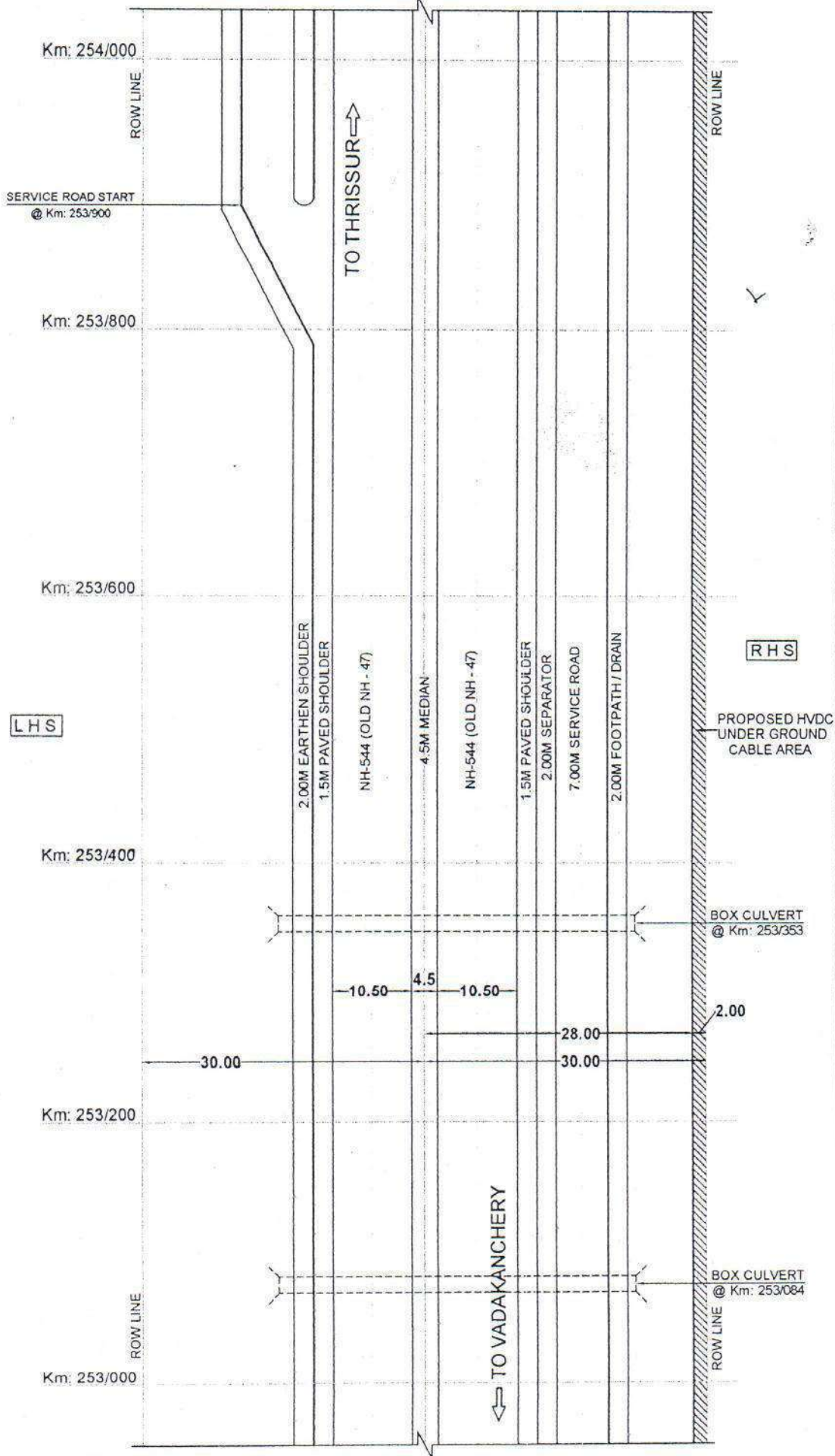

**LEGEND:**

- PROPOSED HVDC UNDER GROUND CABLE AREA
- BT ROAD
- CENTER LINE OF CARRIAGEWAY
- CENTER LINE OF ROAD
- BOUNDARY (ROW)
- BRIDGE / CULVERT

**VADAKANCHERY TO THRISSUR SECTION (NH-544 (OLD NH-47))**

(Km: 253/000 TO Km: 254/000)

**APPLICANT:**

**THE DEPUTY GENERAL MANAGER**

POWER GRID CORPORATION OF INDIA LIMITED

PALAKKAD.

**NOTES:**

1. ALL DIMENSIONS ARE IN METERS UNLESS OTHERWISE SPECIFIED
2. SECTION LENGTH - 1Km
3. SCALE - N T S



LHS

Km: 255/000

ROW LINE

TO THRISSUR

Km: 254/800

Km: 254/600

Km: 254/400

Km: 254/200

Km: 254/000

ROW LINE

2.00M FOOTPATH / DRAIN

7.00M SERVICE ROAD

2.00M SEPARATOR

1.5M PAVED SHOULDER

NH-544 (OLD NH - 47)

4.5M MEDIAN

NH-544 (OLD NH - 47)

1.5M PAVED SHOULDER

2.00M SEPARATOR

7.00M SERVICE ROAD

2.00M FOOTPATH / DRAIN

RHS

PROPOSED HVDC UNDER GROUND CABLE AREA

VEHICULAR UNDERPASS @ Km: 254/355

PIPE CULVERT @ Km: 254/266 2.00

BOX CULVERT @ Km: 254/125

BOX CULVERT @ Km: 254/984

PIPE CULVERT @ Km: 254/806

VEHICULAR UNDERPASS @ Km: 254/795

PIPE CULVERT @ Km: 254/660

LEGEND:

PROPOSED HVDC UNDER GROUND CABLE AREA

BT ROAD

CENTER LINE OF CARRIAGEWAY

CENTER LINE OF ROAD

BOUNDARY (ROW)

BRIDGE / CULVERT

FLY OVER / UNDER PASS/ROB

NOTES:

1. ALL DIMENSIONS ARE IN METERS UNLESS OTHERWISE SPECIFIED

2. SECTION LENGTH - 1Km

3. SCALE - N T S

VADAKANCHERY TO THRISSUR SECTION ( NH-544 (OLD NH - 47)

(Km: 254/000 TO Km: 255/000)

APPLICANT:

THE DEPUTY GENERAL MANAGER

POWER GRID CORPORATION OF INDIA LIMITED

PALAKKAD.

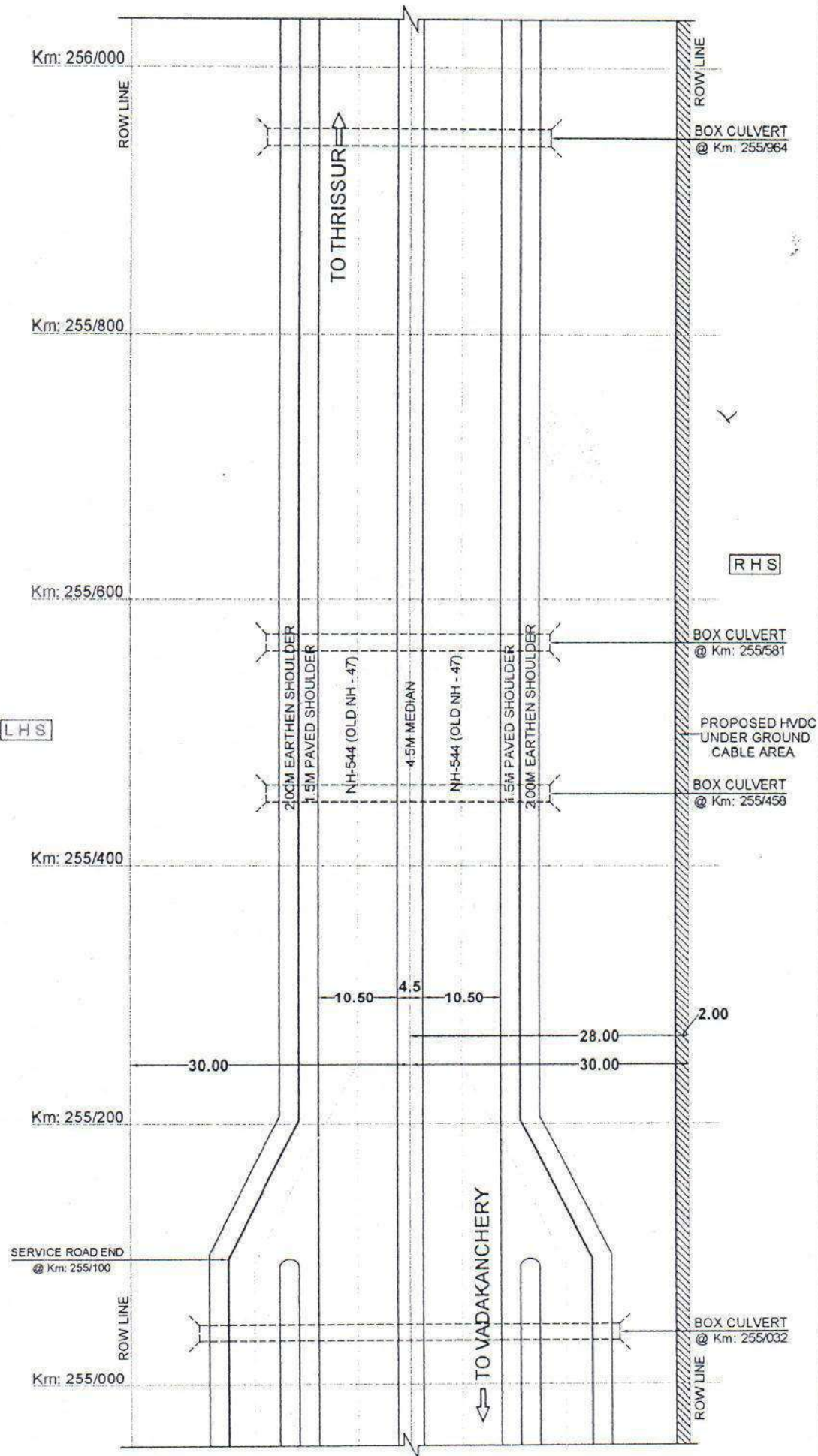

# NOTES:

1. ALL DIMENSIONS ARE IN METERS UNLESS OTHERWISE SPECIFIED
2. SECTION LENGTH - 1Km
3. SCALE - N T S

## VADAKANCHERY TO THRISSUR SECTION (NH-544 (OLD NH - 47))

(Km: 255/000 TO Km: 256/000)

### APPLICANT:

**THE DEPUTY GENERAL MANAGER**

POWER GRID CORPORATION OF INDIA LIMITED

PALAKKAD.

### LEGEND:

- PROPOSED HVDC UNDER GROUND CABLE AREA
- BT ROAD
- CENTER LINE OF CARRIAGEWAY
- CENTER LINE OF ROAD
- BOUNDARY (ROW)
- BRIDGE / CULVERT



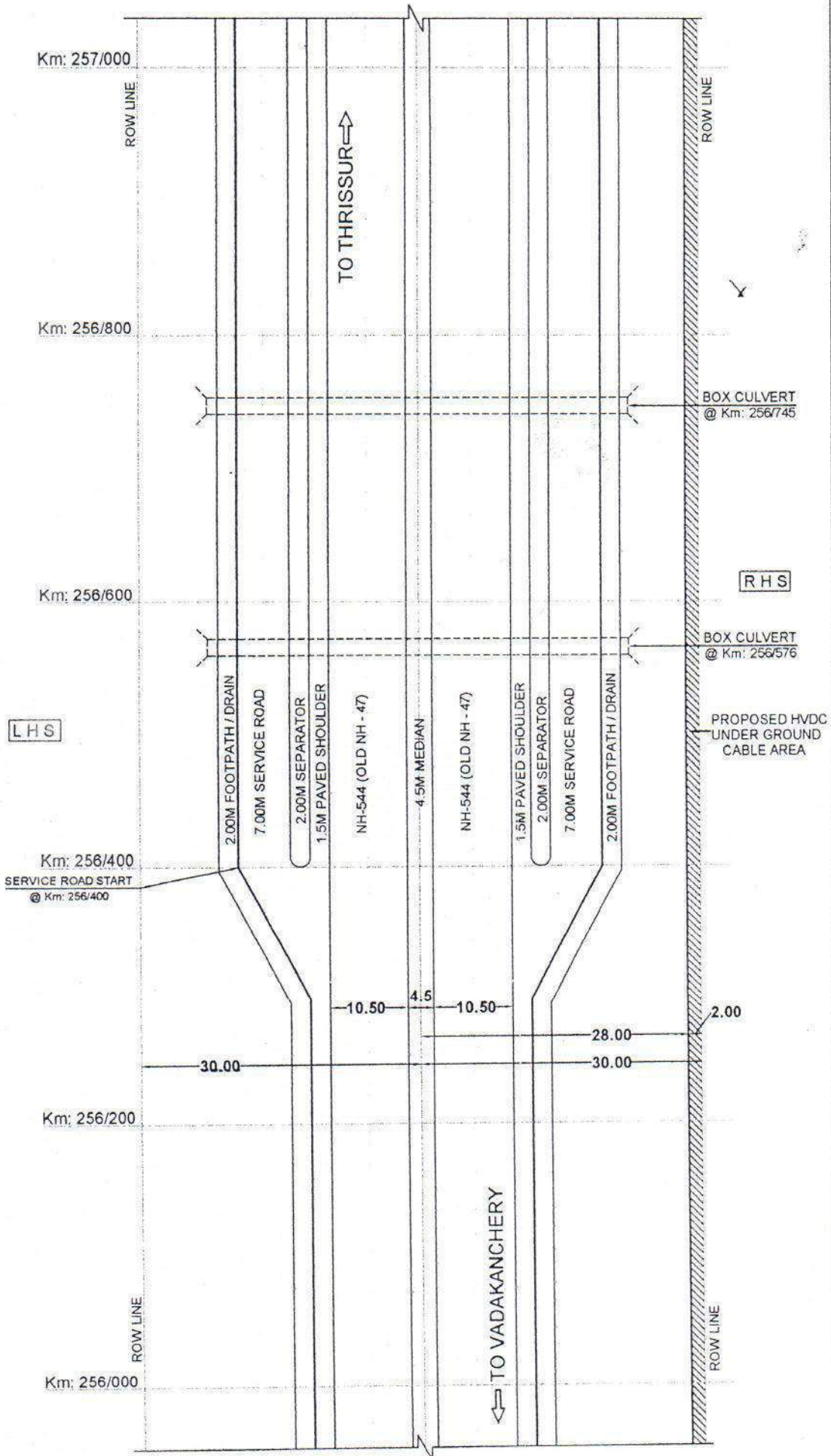

**LEGEND:**

- PROPOSED HVDC UNDER GROUND CABLE AREA
- BT ROAD
- CENTER LINE OF CARRIAGEWAY
- CENTER LINE OF ROAD
- BOUNDARY (ROW)
- BRIDGE / CULVERT

**NOTES:**

- ALL DIMENSIONS ARE IN METERS UNLESS OTHERWISE SPECIFIED
- SECTION LENGTH - 1Km
- SCALE - N T S

**VADAKANCHERY TO THRISSUR SECTION (NH-544 (OLD NH - 47))**

(Km: 256/000 TO Km: 257/000)

**THE DEPUTY GENERAL MANAGER**

POWER GRID CORPORATION OF INDIA LIMITED

PALAKKAD.

LHS

Km: 258/000

ROW LINE

Km: 257/800

Km: 257/600

Km: 257/400

Km: 257/200

Km: 257/000

ROW LINE

2.00M FOOTPATH / DRAIN

7.00M SERVICE ROAD

2.00M SEPARATOR

1.5M PAVED SHOULDER

NH-544 (OLD NH - 47)

4.5M MEDIAN

NH-544 (OLD NH - 47)

1.5M PAVED SHOULDER

2.00M SEPARATOR

7.00M SERVICE ROAD

2.00M FOOTPATH / DRAIN

TO THRISSUR

TO VADAKANCHERY

BOX CULVERT  
@ Km: 257/866

PIPE CULVERT  
@ Km: 257/284  
2.00

BOX CULVERT  
@ Km: 257/123

RHS

PROPOSED HVDC  
UNDER GROUND  
CABLE AREA

LEGEND:

PROPOSED HVDC UNDER GROUND  
CABLE AREA

BT ROAD

CENTER LINE OF CARRIAGEWAY

CENTER LINE OF ROAD

BOUNDARY (ROW)

BRIDGE / CULVERT

NOTES:

1. ALL DIMENSIONS ARE IN METERS  
UNLESS OTHERWISE SPECIFIED

2. SECTION LENGTH - 1Km

3. SCALE - N T S

VADAKANCHERY TO THRISSUR SECTION ( NH-544 (OLD NH - 47)

(Km: 257/000 TO Km: 258/000)

APPLICANT:

THE DEPUTY GENERAL MANAGER

POWER GRID CORPORATION OF INDIA LIMITED

PALAKKAD.



LHS

Km: 259/000

ROW LINE

Km: 258/800

Km: 258/600

Km: 258/400

Km: 258/200

Km: 258/000

ROW LINE

2.00M FOOTPATH / DRAIN

7.00M SERVICE ROAD

2.00M SEPARATOR

1.5M PAVED SHOULDER

NH-544 (OLD NH - 47)

4.5M MEDIAN

NH-544 (OLD NH - 47)

1.5M PAVED SHOULDER

2.00M SEPARATOR

7.00M SERVICE ROAD

2.00M FOOTPATH / DRAIN

ROW LINE

PEDESTRIAN UNDERPASS @ Km: 258/920

RHS

PROPOSED HVDC UNDER GROUND CABLE AREA

BOX CULVERT @ Km: 258/309

TO THRISSUR

TO VADAKANCHERY

30.00

10.50

4.5

10.50

28.00

30.00

2.00

NOTES:

1. ALL DIMENSIONS ARE IN METERS UNLESS OTHERWISE SPECIFIED
2. SECTION LENGTH - 1Km
3. SCALE - N T S

VADAKANCHERY TO THRISSUR SECTION ( NH-544 (OLD NH - 47)

(Km: 258/000 TO Km: 259/000)

APPLICANT:

THE DEPUTY GENERAL MANAGER

POWER GRID CORPORATION OF INDIA LIMITED

PALAKKAD

LEGEND:

- PROPOSED HVDC UNDER GROUND CABLE AREA
- BT ROAD
- CENTER LINE OF CARRIAGEWAY
- CENTER LINE OF ROAD
- BOUNDARY (ROW)
- BRIDGE / CULVERT
- FLY OVER / UNDER PASS/ROB



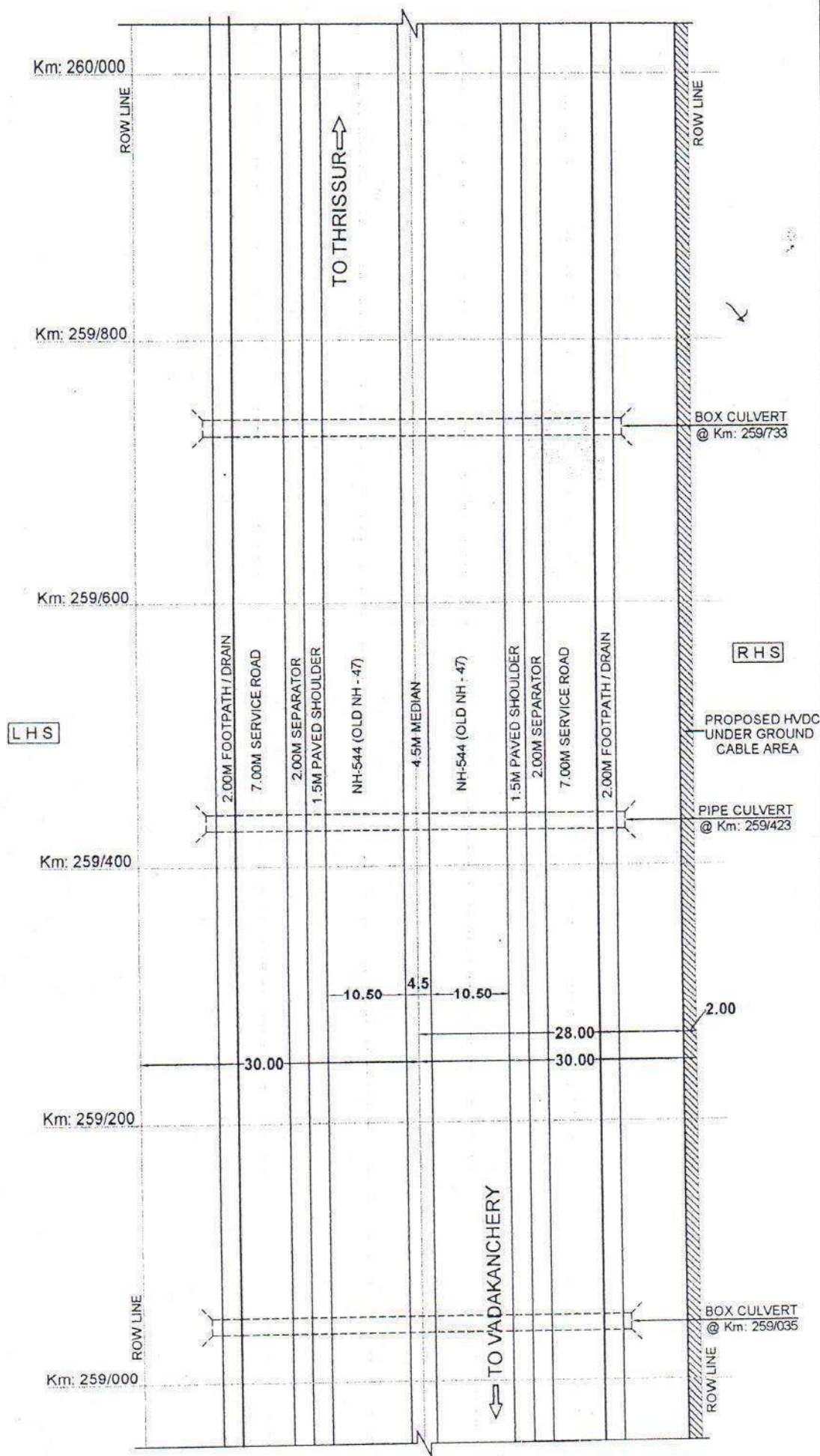

- LEGEND:**
- PROPOSED HVDC UNDER GROUND CABLE AREA
  - BT ROAD
  - CENTER LINE OF CARRIAGEWAY
  - CENTER LINE OF ROAD
  - BOUNDARY (ROW)
  - BRIDGE / CULVERT

**VADAKANCHERY TO THRISSUR SECTION ( NH-544 (OLD NH - 47)**  
 (Km: 259/000 TO Km: 260/000)

**THE DEPUTY GENERAL MANAGER**  
 POWER GRID CORPORATION OF INDIA LIMITED  
 PALAKKAD.

**APPLICANT:**

- NOTES:**
1. ALL DIMENSIONS ARE IN METERS UNLESS OTHERWISE SPECIFIED
  2. SECTION LENGTH - 1Km
  3. SCALE - N.T.S



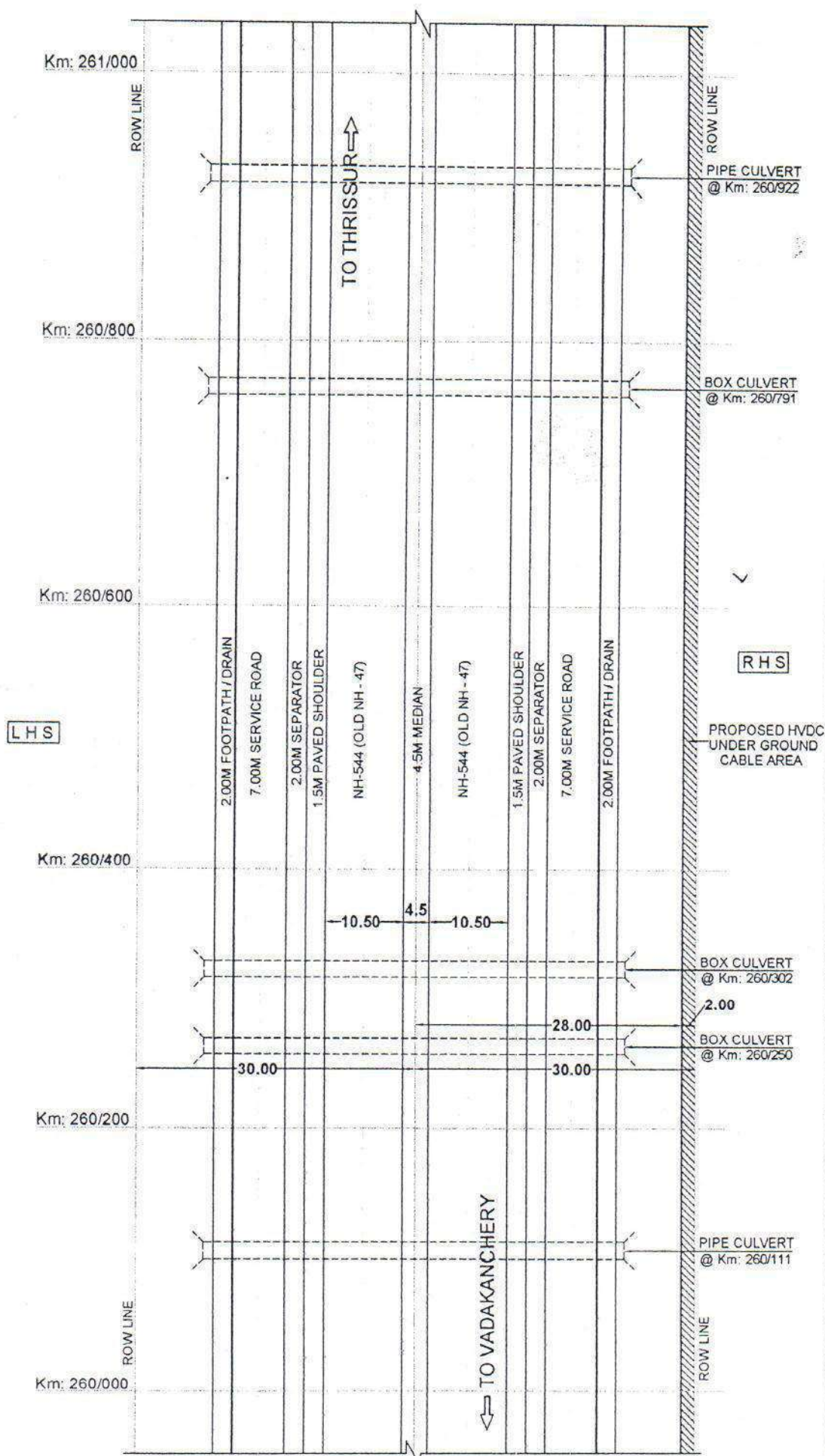

- NOTES:**
1. ALL DIMENSIONS ARE IN METERS UNLESS OTHERWISE SPECIFIED
  2. SECTION LENGTH - 1Km
  3. SCALE - N T S

**VADAKANCHERY TO THRISSUR SECTION ( NH-544 (OLD NH - 47)**  
 (Km: 260/000 TO Km: 261/000)

**THE DEPUTY GENERAL MANAGER**  
 POWER GRID CORPORATION OF INDIA LIMITED  
 PALAKKAD.

- LEGEND:**
- PROPOSED HVDC UNDER GROUND CABLE AREA
  - BT ROAD
  - CENTER LINE OF CARRIAGEWAY
  - CENTER LINE OF ROAD
  - BOUNDARY (ROW)
  - BRIDGE / CULVERT

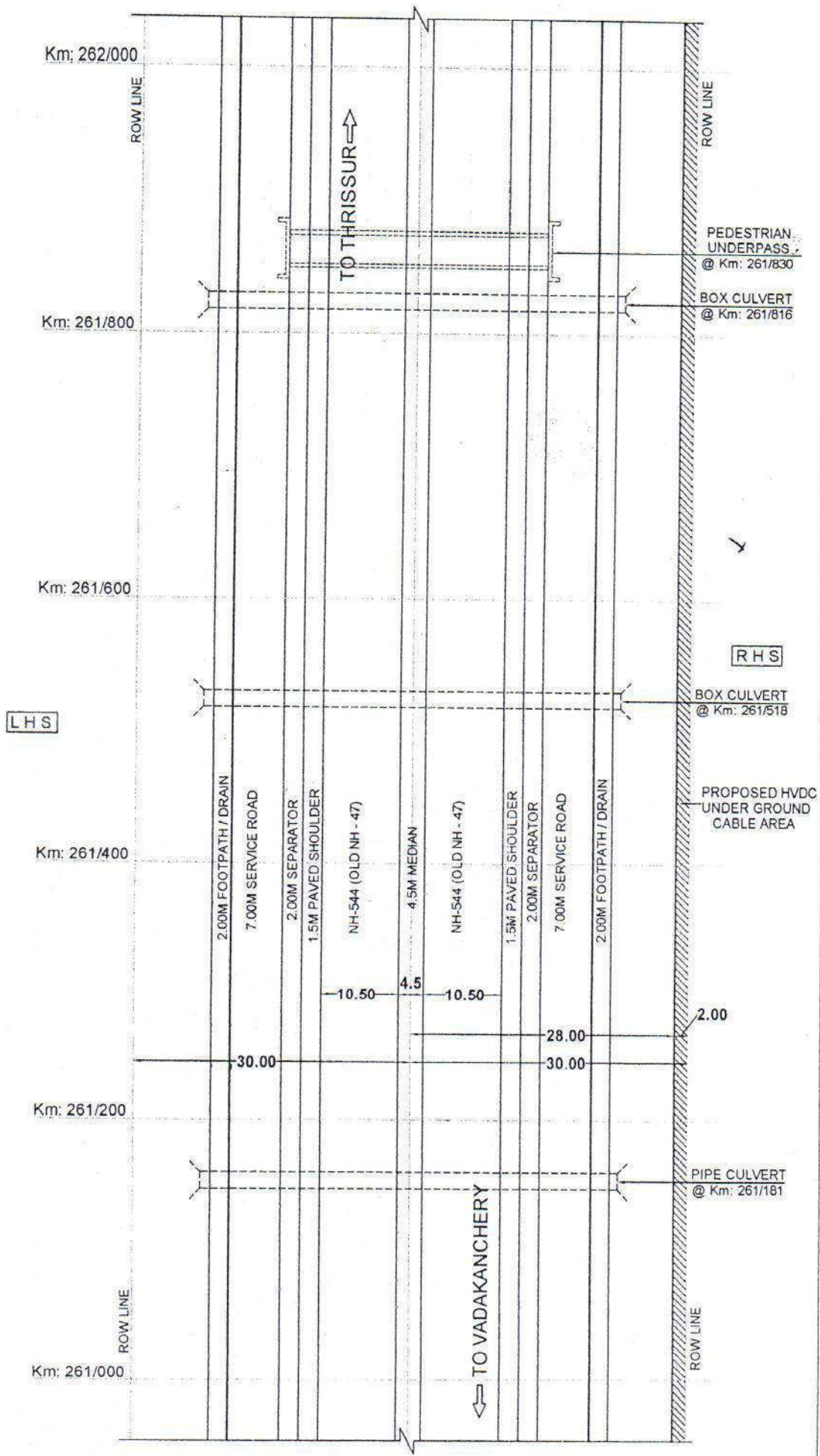

- NOTES:**
1. ALL DIMENSIONS ARE IN METERS UNLESS OTHERWISE SPECIFIED
  2. SECTION LENGTH - 1Km
  3. SCALE - N T S

**VADAKANCHERY TO THRISSUR SECTION ( NH-544 (OLD NH - 47)**  
(Km: 261/000 TO Km: 262/000)

**THE DEPUTY GENERAL MANAGER**  
POWER GRID CORPORATION OF INDIA LIMITED  
PALAKKAD.

- LEGEND:**
- PROPOSED HVDC UNDER GROUND CABLE AREA
  - BT ROAD
  - CENTER LINE OF CARRIAGEWAY
  - CENTER LINE OF ROAD
  - BOUNDARY (ROW)
  - BRIDGE / CULVERT
  - FLY OVER / UNDER PASS/ROB



LHS

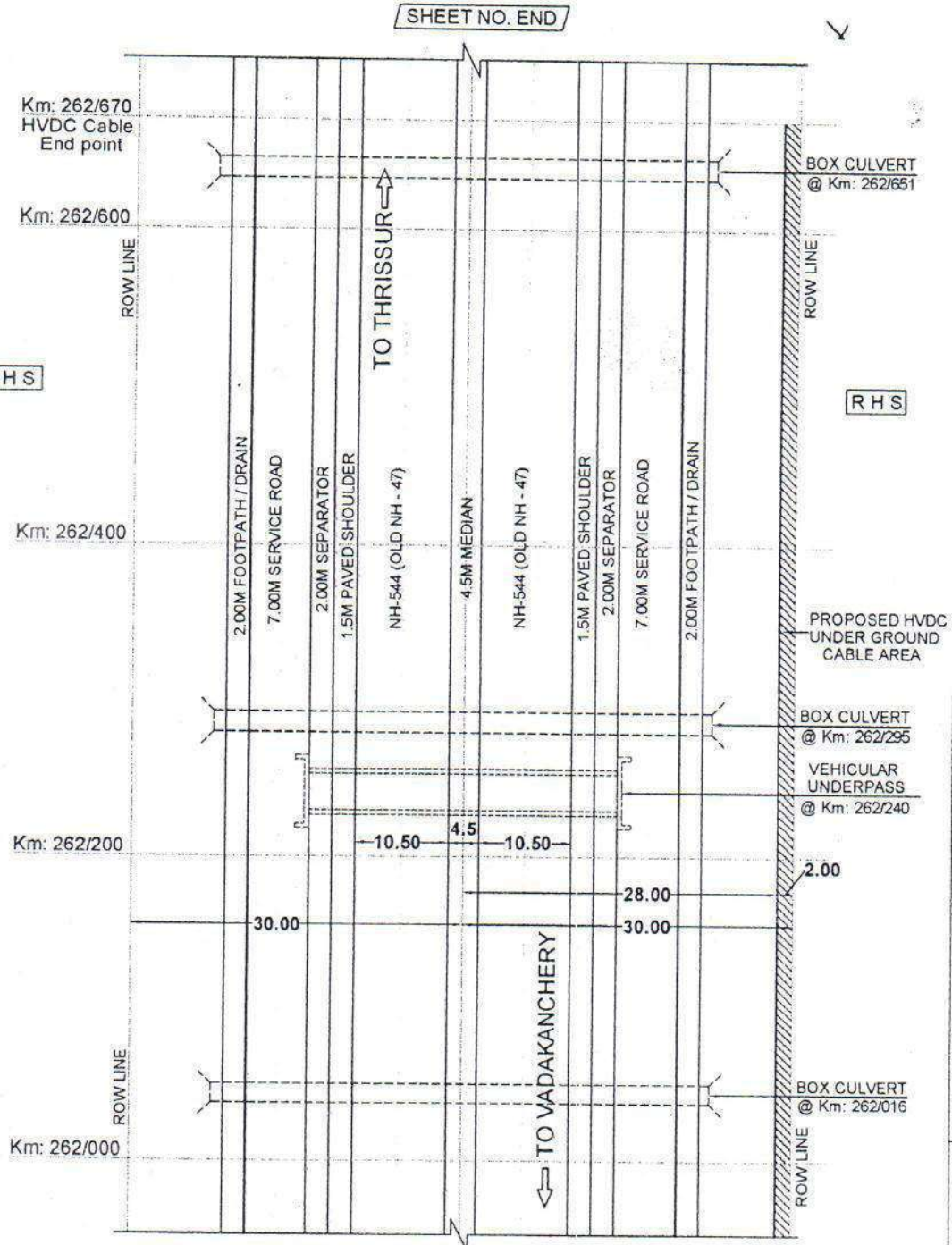

**NOTES:**

1. ALL DIMENSIONS ARE IN METERS  
UNLESS OTHERWISE SPECIFIED
2. SECTION LENGTH - 0.67Km
3. SCALE - N T S

**VADAKANCHERY TO THRISSUR SECTION ( NH-544 (OLD NH - 47)**

(Km: 262/000 TO Km: 262/670)

**APPLICANT:**

**THE DEPUTY GENERAL MANAGER**

POWER GRID CORPORATION OF INDIA LIMITED

PALAKKAD.

**LEGEND:**

- PROPOSED HVDC UNDER GROUND  
CABLE AREA
- BT ROAD
- CENTER LINE OF CARRIAGEWAY
- CENTER LINE OF ROAD
- BOUNDARY (ROW)
- BRIDGE / CULVERT
- FLY OVER / UNDER PASS/ROB

***PLATE – 1***

***PROPOSED TRANSITION STATION  
LOCATION***



## Transition Station at Vadakancheri

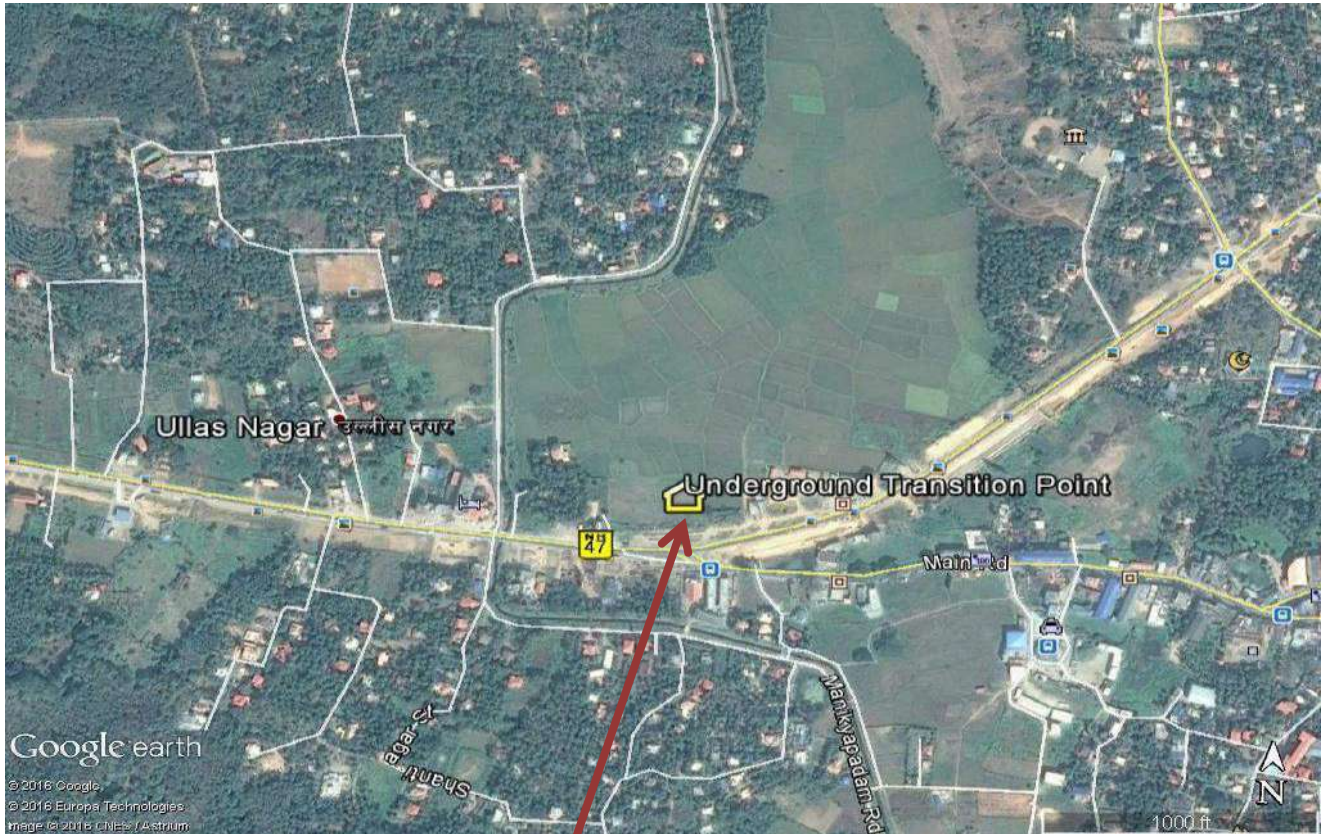

# Environmental Safeguard Monitoring Report

---

Reporting Period    {From Month, Year to Month, Year}  
Date                    {Month, Year}

## IND: Green Energy Corridor and Grid Strengthening Project

This initial environmental examination is a document of the borrower. The views expressed herein do not necessarily represent those of ADB's Board of Directors, Management, or staff, and may be preliminary in nature. Your attention is directed to the [“terms of use”](#) section on ADB's website.

In preparing any country program or strategy, financing any project, or by making any designation of or reference to a particular territory or geographic area in this document, the Asian Development Bank does not intend to make any judgments as to the legal or other status of any territory or area.



## TABLE OF CONTENTS

Page

### **1.0 Introduction**

- 1.1 Brief Project Description
- 1.2 Project Progress Status and Implementation Schedule

### **2.0 Compliance to Applicable Statutory Requirements /National Regulations**

### **3.0 Compliance to Environmental Covenants from the ADB Loan Agreement**

- 3.1 Schedule 5 Environment (prepare a matrix to show how compliance was achieved)

### **4.0 Compliance to Environmental Management Plan**

(Refer to the EMP of the Project)

### **5.0 Safeguards Monitoring Results and Unanticipated Impacts**

(Refer to the Environmental Monitoring Plan and document any exceedence to environmental standards (if any), or any unanticipated impact not included in the EMP and any correction action/measures taken)

### **6.0 Implementation of Grievance Redress Mechanism and Complaints Received from Stakeholders**

(Summary of any complaint/grievance and the status of action taken)

### **7.0 Conclusion**

### **8.0 Recommendations (if applicable)**