

# Resettlement Plan

---

February 2017

## BAN: Dhaka Environmentally Sustainable Water Supply Project-DMA 605 in ICB-02.7

Prepared by Dhaka Water Supply and Sewerage Authority on behalf of the Ministry of Local Government and Rural Development and Cooperatives—Government of Bangladesh for the Asian Development Bank.

This Resettlement Plan is a document of the borrower. The views expressed herein do not necessarily represent those of ADB's Board of Directors, Management, or staff, and may be preliminary in nature.

In preparing any country program or strategy, financing any project, or by making any designation of or reference to a particular territory or geographic area in this document, the Asian Development Bank does not intend to make any judgments as to the legal or other status of any territory or area.

**Dhaka Water Supply and Sewerage Authority (DWASA)  
Dhaka Environmentally Sustainable Water Supply Project (DESWSP)  
Resettlement Intervention in the area of ICB-02.7**

**Resettlement Plan (RP) of DMA-605**

**February, 2017**

***Submitted to:***

**Project Director  
Dhaka Environmentally Sustainable Water Supply Project (DESWSP)  
Dhaka Water Supply and Sewerage Authority  
8<sup>th</sup> Floor, WASA Bhaban, 98 Kazi Nazrul Islam Avenue  
Kawran Bazar C/A, Dhaka.**

***Submitted by:***



**SAMAHAR**

***(A Multidisciplinary Research & Development Organization)***

**House # 817, Road # 04, BaitulAman Housing Society Adabor,  
Mohammadpur, Dhaka-1207, Bangladesh, Phone: 9115530,  
Fax: 9113867, Email: [samaharwc@yahoo.com](mailto:samaharwc@yahoo.com)**



# SAMAHAR

A Multidisciplinary Research & Development Organization

Memo: Samahar/RAPICB-02.7/2017-03

Date: 25/02/2017

To

The Superintendent Engineer & Project Director  
Dhaka Environmentally Sustainable Water Supply Project  
Dhaka water Supply and Sewerage Authority (DWASA)  
WASA Bhaban (8<sup>th</sup> Floor), 98 Kazi Nazrul Islam Avenue  
Kawran Bazar C/A, Dhaka

**Sub: Submission of Resettlement Plan (RP) of DMA – 605 at MODs Zone 6.**

Dear Sir,

Greetings from SAMAHAR!

This is for your kind information that the NGO, SAMAHAR is going to submit Resettlement Plan of DMA – 605 in ICB02.7 at MODs Zone 6. The Resettlement NGO is performing its project activities as per the instruction and guidance of MSC & PMU. SAMAHAR has performed submission of 8 RP's earlier and now going to submit the 9<sup>th</sup> Resettlement Plan to the Project Authority. That is one of the major responsibilities of the Resettlement NGO. SAMAHAR executes its assignment with close coordination of PMU, MSC and RPL-FSL-CRFG JV by following the instructions and guidelines of the above Authorities.

Please feel free to ask us any issue regarding Resettlement Plan. Any suggestion, recommendation and query regarding RP will be highly appreciated.

We expect to get your favor and continued cooperation.

Sincerely Yours

Md. Moktarul Alam  
Team Leader ICB-02.7  
SAMAHAR

CC: Office Copy

**Address :**  
House # 817, Road # 04, Baitul Aman Housing Society  
Adabar, Dhaka-1207. Phone : +88-02-9115530, Fax : 9113867  
e-mail : samahar1993@gmail.com

samaharwc@yahoo.com

Table of Content		
SL No.	Particulars	Page No.
	<b>Abbreviations</b>	4
	<b>Executive Summary</b>	5
<b>I</b>	<b>Project Description</b>	6
	A. Introduction	6
	B. Project Component	6
	C. Objective of Resettlement Plan	7
<b>II</b>	<b>Scope of Land Acquisition and Resettlement</b>	7
	a) Action to Minimize Land Acquisition and Resettlement Effects	7
	b) Scope of the Resettlement Impacts of this RP	7
	Identification of AP's:	7
	Recommended Status of APs:	7
<b>III</b>	<b>Socio-economic Information and Profile</b>	8
<b>IV</b>	<b>Information Disclosure, Consultation and Participation</b>	8
	A. Public Consultation Conducted	8
	B. Future Consultation and Disclosure	8
	C. Involvement of NGO, CBOs and Women's Organizations	9
<b>V</b>	<b>GRIEVANCE REDRESS MECHANISM</b>	9
	Formation of GRC:	9
	Procedures of Resolving Grievances	10
	The appeal procedure and conflict resolution	11
	Flow Chart of Grievance Redress Mechanism	12
<b>VI</b>	<b>Policy and Legal Framework</b>	13
<b>VII</b>	<b>Entitlements, Assistance and Benefits</b>	13
<b>VIII</b>	<b>Relocation of Housing and Settlements</b>	14
<b>IX</b>	<b>Income Restoration and Rehabilitation</b>	14
<b>X</b>	<b>Resettlement Budget and Financing Plan</b>	14
<b>XI</b>	<b>Institutional Arrangements</b>	14
<b>XII</b>	<b>Implementation Schedule</b>	16
<b>XIII</b>	<b>Monitoring and Reporting</b>	16
<b>Appendix</b>	Socio-economic survey Form	Appendix 1
	List of potentially affected person	Appendix 2
	Meeting Minutes of Project Information Disclosure Meeting	Appendix 3
	Attendance Sheet of Project Information Disclosure Meeting	Appendix 4
	NGO Activity Schedule	Appendix 5
	Road Survey	Appendix 6
	Contractors Implementation Schedule	Appendix 7
	Public Consultation Details	Appendix 8
	Sample Grievance Redress Form	Appendix 9
	Photo Gallery of Project Information Disclosure Meeting	Appendix 10

**ABBREVIATIONS**

ADB	-	Asian Development Bank
ARIPO	-	Acquisition & Requisition of Immovable Property Ordinance
AP	-	Affected Person
DC	-	Deputy Commissioner
DMA	-	District Meter Area
EMP	-	Environmental Management Plan
FGD	-	Focus Group Discussion
GRM	-	Grievance Redress Mechanism
IR	-	Involuntary Resettlement
NGO	-	Non-Government Organization
PMU	-	Project Management Unit
MSC	-	Management Supervision Consultant
RF	-	Resettlement Framework
RP	-	Resettlement Plan
SPS	-	Safeguard Policy Statement
SIU	-	Safeguard Implementation Unit
JVC	-	Joint Advisory Committee
PVAC	-	Property Valuation Assessment Committee
GRP	-	Grievance Readdress Procedure

## EXECUTIVE SUMMARY

The ongoing Dhaka Water Supply Sector Development Project (DWSSDP) covers approximately 80% of the area and 70% of the population of Dhaka City and is jointly financed by Asian Development Bank (ADB) and the Government of Bangladesh. The aim of the Project is to improve the water supply network of Dhaka City by dividing the networking to approximately 100 District Metering Areas (DMAs); rehabilitation or replacement, of waterlines between 75 and 450 mm diameter; and replacement of approximately 175,000 connections serving more than 8 million people. The contract package no ICB 2.7 of distribution network rehabilitation is prepared as part of a new project titled - Dhaka Environmentally Sustainable Water Supply Project (DESWSP), implemented similarly as contracts under DWSSDP.

This Resettlement Plan (RP) is prepared for rehabilitation of distribution networks in 16 district metering areas (DMAs) as covered by Package No. ICB-02.7. The Package No ICB 2.7 is expected to have the following benefits: (i) rehabilitation of distribution network which will result in substantial reduction by water losses in the project area; and (ii) proper accounting for use of water and system losses by installation of metered connections.

Dhaka Water Supply and Sewerage Authority (DWASA) are both the Executing Agency (EA) and the Implementing Agency (IA) for the project. A Project management unit (PMU) has been established in the implementing agency. The PMU will be assisted by the Management and Supervision Consultants (MSC) for Distribution Network Improvement.

This RP is prepared based on ADB's Safeguard Policy Statement, 2009 and Government of Bangladesh laws also considered detailed designs prepared by the MSC, and updated by MSC resettlement specialist for the PMU - SIU based on detailed design during implementation.

There is no land acquisition under the proposed package. The main resettlement impact is the potential reeducation in the income of small shops and other businesses if the presence of trenches, excavated soil, and machinery make access difficult for customers. However, the RP is prepared in preparation of any potential temporary loss of income or livelihood during construction.

DESWSP Involuntary Resettlement (IR) is in accordance with ADB's Safeguard Policy Statement (SPS). But for this component the IR impact is limited to temporary loss of income to vendors and hawkers in the project areas during civil works.

The draft RP (in local language) has discussed with stakeholders and the document has been disclosed. The RP provides a strategy for continued consultation at different stages of RP implementation.

DWASA has its own Grievance Redress Procedure (GRP) which operates to address any dissatisfaction and complaints by residents and APs regarding its activities. Multi layers grievance redress mechanism has been applied for this project. First layer would resolve complaint, at project level through negotiations with community leaders and representatives of APS. If a case cannot be resolved at this level, the complaint will be submitted to a grievance Resolution Committee (GRC) led by the PMU Director with two other members. The GRC will decide within 14 days of receiving a complaint (verbally or in writing) from an AP or his representative. There will also be an appeals procedure where, if a person dissatisfied with the ruling of the GRC, he/she or his/her representative may attend their next meeting to re-present the case. The Committee will then

Re-consider the case in private, after which their decision is final. If the appellant is still not satisfied he has the right to take his case to the public courts.

The entitlement matrix (EM) prepared for DESWSP provides for compensation of all potential losses including potential income losses at replacement cost and also recognizes non-titleholders (encroachers and squatters) as APs. There is no possibilities vulnerability of households in this DMA because the trenches will be cut in the roadsides and no HH's will be affected.

APs have provided 60 days advance notice to ensure none or minimal disruption, compensation in livelihood, followed by a reminder 7 days in advance and again 24 hours in advance of execution of works. Construction activities should result in unavoidable livelihood/income disruption, compensation for the lost income or a transitional allowance for the period of disruption will be provided based on the entitlement matrix and survey results. Compensation and assistance to APs must be made prior to displacement.

## **I. PROJECT DESCRIPTION**

### **A. Introduction:**

- a) The ongoing Dhaka Water Supply Sector Development Project (DWSSDP) covers approximately 80% of the area and 70% of the population of Dhaka City and is jointly financed by Asian Development Bank (ADB) and the government of Bangladesh. The aim of the Project is to improve the water supply network of Dhaka City by dividing the network into approximately 100 District Meter Area's (DMAs); rehabilitation or replacement of water lines between 75 and 450 mm diameter; and replacement of approximately 175,000 connections serving more than 8 million people. The project for package No. ICB2.7 is prepared as part of a new project titled – Dhaka Environmentally Sustainable Water Supply Project (DESWSP), implemented similarly as contracts under SWSSDP.
- b) There is no land acquisition under the proposed package. The main resettlement impact is the potential reduction in the income of shops and other businesses if the presence of trenches, excavated soil, and machinery make access difficult for customers. Initial designs indicate that the only areas where the project is expected to cause resettlement impacts is in 25% of the roads (equivalent to 94 km out of 376 km) in which pipes will be installed using open-cut method. This is a conservative estimate, and impacts will be further avoided as trenches will be small and located mainly near the center of roads. However, the new RP will be prepared if any potential temporary loss of income or livelihood during construction.
- c) Issues of involuntary resettlement will be addressed according to national legislation (Government of Bangladesh Acquisition of Immovable Property Ordinance, 1982), and ADB Safeguard Policy Statement (SPS), 2009, and DWASA Policy (Resettlement Policy Framework, 2013). A Resettlement Framework (RF) was developed for DESWSP to provide the mechanism through which the EA will prepare Resettlement Plans (RP) for each Hydraulic area in the detailed design stage.
- d) This RP is prepared for DMA – 605 under ICB package No.02.7 based on detailed design prepared by the Monitoring and Supervision Consultants and will be updated based on detailed design during implementation. ADB and DWASA management will review and clear the revised RP during detailed design and prior to commencement of works.

### **B. Project Components**

- a) The Main Contract Components in this package include (i) rehabilitation and extension of distribution network in 16 District Metering Areas (DMA's) DMA 601 to 616 for 376 kilometers (Km); (ii) replacement of all fittings of all production tube wells; (iii) service connections including installations of meter chamber, domestic meters and floating valve and (iv) installation of valves and bulk meters and loggers etc. For efficient and effective execution, the package will be implemented through a design build contract i, e the civil works contractors will also prepare the detailed design.

### C. Objectives of Resettlement Plan

- a) This RP is the mechanism through which compensation and other assistance is delivered, and provides a time-bound action plan with a budget, setting out the resettlement strategy, objectives, entitlement, actions, responsibilities, monitoring and evaluation, and is consistent with the resettlement framework for the investment project and ADB's SPS, 2009.

## II. SCOPE OF LAND ACQUISITION AND RESETTLEMENT

- a) **Action to Minimize Land Acquisition and Resettlement Effects** There is no land acquisition in DMA 605 under package ICB 02.7.

b) **Scope of the Resettlement Impacts of this RP**

The nature and extent of resettlement impacts were assessed by conducting a reconnaissance survey and Road Survey in all the roads of DMA – 605. We have prepared sheets including following records of resettlement impacts and socioeconomic data:

1. Numbers, types and ownership of affected shops and other business;
2. Average business incomes, rent paid by tenants, and numbers of employees;
3. Numbers and types of affected hawkers, average income and any rent paid;
4. Numbers and types of affected structures (including common property resources) and replacement costs; and
5. Any other resettlement impacts.

The Dhaka Environmentally Sustainable Water Supply Project (DESWSP) appointed SAMAHAR an NGO for conducting services related to the dissemination of information in the project implementation area, mitigation initiatives for the potential interruptions and the implementation of resettlement issues under guidance of the Management and Supervision Consultants (MSC) in the pre-construction and proofing period of the project in the area of ICB-02.7 under Zone 06 including 16 DMAs. Resettlement Awareness Team (RAT) of SAMAHAR has completed the road measurement survey and joint verification survey of the area of DMA – 605 and it has been found that the widths of most of the roads are below 10 meters. 22 affected persons have been identified in Roads where the width is maximum 6.8 meters. In this DMA we have also determined all of the major and minor roads.

**Identification of AP's:** APs are entitled to receive compensations for their business losses, income losses and relocation of their businesses due to project implementation. Accordingly a list of APs has been prepared. According to project policy the roads width normally above 10 meter will not come under consideration for resettlement compensation. Considering all compensation issues a list of APs has been finalized for compensation 22 persons. Resettlement Awareness Team of SAMAHAR has surveyed all the roads and sub-roads and found 22 affected vendors and has prepared the Entitlement Card (EC) of APs who have business on the roads within less than 10 meter width and will block temporarily during project implementation / physical work.

**Recommended Status of APs:** As one of the core responsibilities of resettlement issues, we have collected information by interviewing each and every Vendors/Hawkers in the area under DMA – 605 as per prescribed form of ADB and identified 22 (Twenty Two) persons, (Vendors/Hawkers) for



compensation. As per detailed survey report we recommend list of 22 (Twenty Two) APs assessing compensation amount of their business loss or income loss. We have assessed compensation on the basis of their daily average profit and proposed compensation for five days. In consequence we proposed to allocate BDT. 44250/- (Forty Four Thousands Two Hundred Fifty) only as compensation against their 5 (five) days average profit or income (Details are attached in Resettlement Budget and Financing Plan).

### **III SOCIO-ECONOMIC INFORMATION AND PROFILE**

The DMA is located in the area like semi town. There are Urban and Rural Residential Area (Nandipara) where the shops and hawkers are not restricted to establish running their business. There are lots of vendors / Hawkers but a few no of the will be suffered. Moreover, most of the roads widths are below 10 meters including the main Road. So, there is less scope of severe socio-economic impact, yet through reconnaissance survey, road measurement and joint verification survey we found and finalize 22 (Twenty Two) vendors/hawkers as AP who will be losing their income for a few days (5) during physical work of the piped water supply system.

### **IV. INFORMATION DISCLOSURE, CONSULTATION, AND PARTICIPATION**

To ensure awareness and gain support from local community people towards project interventions, very intensive population campaigns were conducted at different levels and category of people. The following methodologies are being used for carrying out public information campaign and consultations:

#### **A. Public Consultation Conducted**

- (i) Walk-through informal group consultations were held in the project area;
- (ii) The local communities were informed through public consultation on project interventions, including its benefits;
- (iii) The environmental concerns and suggestions made by the participants were listed, discussed, and suggestions accordingly incorporated in the EMP; and
- (iv) Various forms of informal public consultations (consultation through ad hoc discussion-site) have been used to discuss the project activities.
- (v) A Project Information Disclosure Meeting has been conducted

#### **B. Future Consultation and Disclosure**

Besides those the following initiatives are planned for future public consultation and information disclosure:

1. The RP and other relevant documents will be made available at public locations in the city and posted on the DWASA and ADB websites. The consultation process will be continued and expanded during the project implementation through a nongovernment organization (NGO), to ensure stakeholders participate fully in project execution, as well as to implement comprehensive information, education and communication plan.
2. The public consultation and disclosure program with all interested and affected parties will remain a continuous process throughout the project implementation, and shall include the following:
  - (i) Consultations during construction phase: Public and small scale meeting with affected communities will be conducted to discuss project activities and construction works and schedule to reduce disturbance and other impacts and various social issues that may occur when construction started.

- (ii) Project disclosure: (a) Public information campaigns (leaflet distribution to the communities) to the wider city population and prepare them for disruptions they may experience once construction is underway (b) public disclosure meetings at key project stages to inform the public of progress and future plans and to provide copies of summary documents in local language (c) formal disclosure of project progress reports and documents in the project websites in local language.
- 3. For the benefit of the community, the RP will be translated in the local language and made available at (i) DWASA office, (ii) area offices, and (iii) contractor's campsites. It will ensure that hard copies of RP are kept at places which are conveniently accessible to citizens, as a means to disclose the document and at the same time creating wider public awareness.

### **C. Involvement of NGO, CBOs and Women's Organizations**

The NGO (SAMAHAR), Community Based Organizations (CBOs) representing women at different levels are actively involved in the project interventions in particular to the resettlement activities. Noted that the demand of the vulnerable people were well taken and addressed properly.

The particular role of the NGO in this respect is explained below:

- (i) Organize and implement consultation and disclosure activities described above, and the various awareness raising campaigns;
- (ii) Distribute leaflets and other education materials among the city dwellers
- (iii) Implementing Resettlement Plans in each hydraulic zone and distributing entitlements;
- (iv) Organize training for DWASA staff (including Environment and Resettlement Cells and affected communities;
- (v) Assist PMU and PIUs with other technical tasks for example conducting some of the resident surveys for the Environmental Management Plan, where an established relationship with the communities is essential.
- (vi) Ensuring views of women and vulnerable groups are equally represented in project committees and other decision making bodies.

### **V. GRIEVANCE REDRESS MECHANISM**

Following ADB Safeguard Policy Statement (SPS), 2009 established time bound grievance committees together with procedures at three levels to address or resolve unusual incidences occurs during implementation of the project activities. The solution of incidences would be based on the complaints raised from APs and community people. In case of any unsettled dispute, GRC through submission of formal reference from DWASA will resolve the problem.

#### **Formation of GRC:**

Grievance Redress Committee (GRC) constituted comprising of a panel of five members; 1st is DWASA representative, 2<sup>nd</sup> NGO representative; 3<sup>rd</sup> MSC representative 4th DWASA Representative and the other one is also from DWASA Safe Guard Officer (Social & Gender) as member Secretary.

The GRC of DMA 605 under ICB Package 02.7 of MODs Zone 6 is as below:

S.I	Name	Designation at GRC	Institution	Designation
1	Executive Engineer , DESWSP	Convener	DWASA	EE, DESWSP
2	Md. Moktarul Alam	Member	NGO, SAMAHAR	Team Leader
3	Social and Safe guard Specialist	Member	Consultant ( MSC)	Social and Safe guard Specialist
4	Assistant Engineer	Member	DESWSP DWASA	AE DESWSP
5	Safeguard officer ( Social and Gender )	Member Secretary	DESWSP DWASA	Safeguard Officer (S&G) DESWSP

**Procedures of resolving grievances are described below:**

#### **Step 1**

In case of any grievances, the complainant approaches to the NGO field level officials for clarification, or submits any formal complaints. The NGO will provide clarification to the DPs and try to resolve the problem at the local level with the involvement of SIU social safeguards officer, If not resolved.

#### **Step 2**

The NGO will recommend that APs submit their complaints to the GRC. NGO staff assists the DPs filing the complaints and organizes hearing within 14 days of receiving the complaints.

#### **Step 3**

GRC to scrutinize applications determine whether the submitted cases are within their mandate. Cases related to compensation under the ARIPO will be referred to DC through DWASA SIU for further review and action.

#### **Step 4**

If within the GRC mandate and not related to compensation under ARIPO, GRC will hold session with aggrieved APs, minutes recorded. If resolved, the project director approves. If not resolved;

#### **Step 5**

The DP may accept GRC decision; if not, he/she may file a case in the court of law for further appeal.

#### **Step 6**

The GRC minutes, approved by the project director will be received at the conveners' office.

The approved verdict is communicated to the complainant AP in writing. APs will be able to submit their grievance/complaint about any aspects of resettlement plan implementation and compensation. Grievances can be shared with DWASA verbally or in written form, but in case of verbal form, the NGO representatives in the GRC will write it down at the first instance during the meeting at no cost to APs. The AP will sign and formally submit the written report to the GRCs at the office of the NGO by assisting DWASA in implementing the RP. Any AP can also take their case to the court following the country legal system at any stage without going through the project GRM, if they wish to do so.

The GRCs has been activated with power to resolve resettlement and compensation issues not to be addressed under legal suit in the courts. The GRCs is ready to receive grievance cases from the affected persons through the resettlement awareness NGO (SAMAHAR). The NGO will assist the APs in lodging their resettlement complaints in a proper format acceptable to the GRCs after they get ID cards from DWASA or are informed about their entitlements and losses.

**The appeal procedure and conflict resolution will be as follows:**

- (i) All complaints from the APs will be received at the field office of the resettlement awareness NGO (SAMAHAR), the member secretary of the GRCs, with a copy for the concerned City Corporation Ward Commissioner's representatives.
- (ii) The representative of the NGO (SAMAHAR) in the GRCs, upon receipt of complaints, will inform the convener (DWASA representative) of the GRC and convener will organize a hearing session from the complainants in the concerned City Corporation/Word Commissioner office, where the complaint was received.
- (iii) The GRC will review the proceedings and pass verdicts to convey to the concerned AP through the NGO.
- (iv) If there are matters relating to arbitration or compensation under the existing law, the matter will be referred to the DC and the courts. The DC has to make decision within maximum of 14 days.
- (v) The GRC will settle the disputes within a maximum of 21 days of receiving the complaints from the APs.
- (vi) Resolution of the GRCs will be sent to the PD for approval, and after approval these will be adopted in the process of resettlement for issuance of ID cards, determination of loss and entitlements, and payment thereof.

In the event that the established GRM is not in a position to resolve the issue, the affected person can also use the ADB Accountability Mechanism (AM) through directly contacting (in writing) the Complaint Receiving Officer (CRO) at ADB Headquarters or the ADB Bangladesh Resident Mission (BRM). The complaint can be submitted in any of the official Languages of ADB's DMCs. The ADB Accountability Mechanism information will be included in the PID to be distributed to the affected communities, as part of the project GRM.

## Flow Chart of Grievance Redress Mechanism

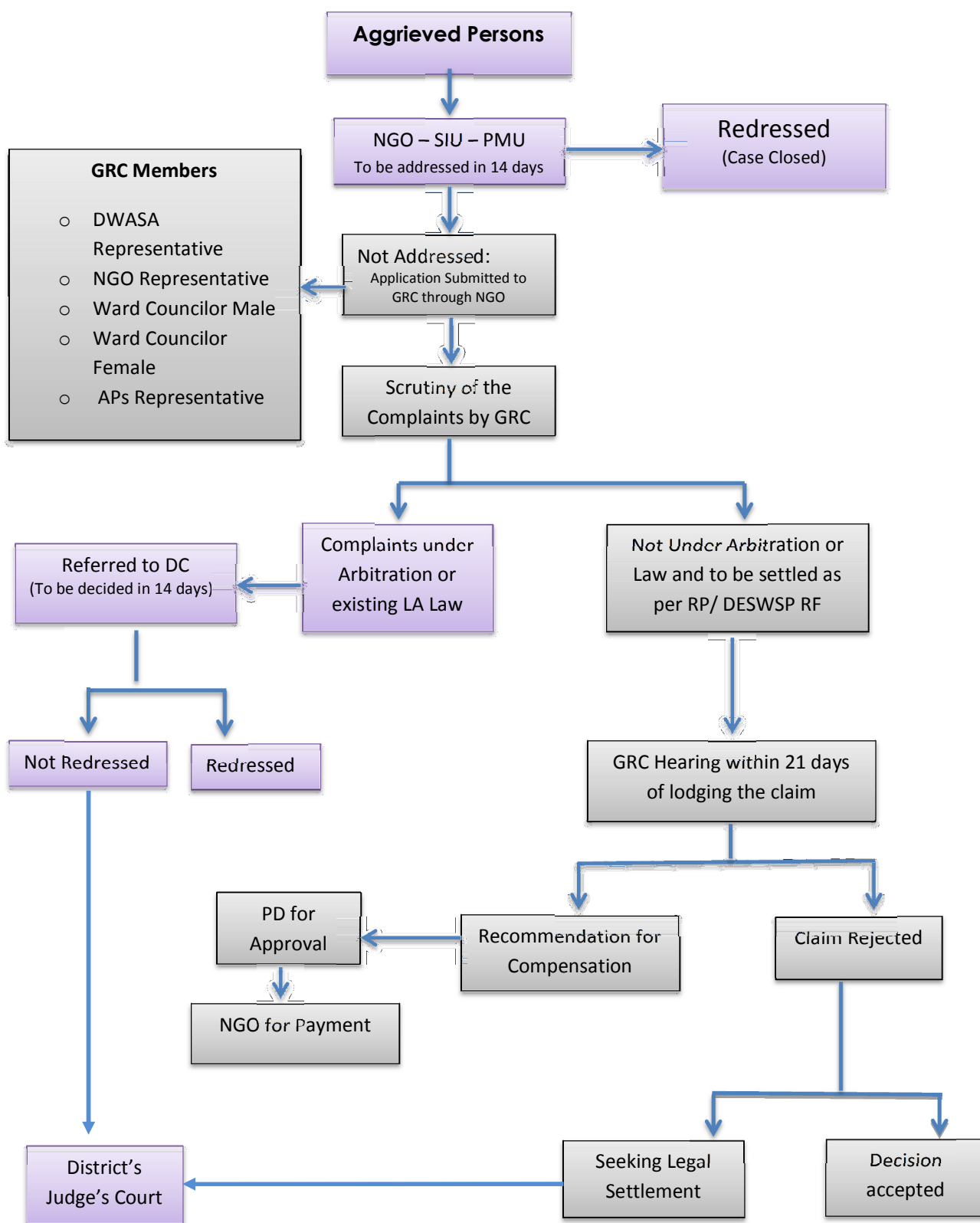

## **VI. POLICY AND LEGAL FRAMEWORK**

This RP is prepared based on applicable legal and policy frameworks of the government, namely the Acquisition and Requisition of Immovable Property Ordinance (ARIPO), 1982 and its subsequent amendments in 1993 and 1994 (ARIPO) and ADB's Safeguards Policy Statement (SPS), 2009. In case of discrepancy between the policies of ADB and the government, the ADB policy will prevail.

The government's ARIPO policy does not cover project-displaced persons without titles or ownership record, such as informal settler/squatters, occupiers, and informal tenants and leaseholders (without documents), and does not provide for replacement value of the property acquired. The ARIPO has no provision for resettlement assistance for restoration of livelihoods of displaced persons, except for legal compensation for land and structures. Further, in most of the cases, the compensation paid does not constitute market or replacement value of the property acquired. Gaps between national law and ADB's SPS, 2009 were identified, and bridging measures included in the entitlement matrix for the project. ADB's SPS 2009 applies to all ADB-financed and/or ADB-administered sovereign projects and their components, regardless of the source of financing, including investment projects funded by a loan, a grant, or other means. The draft resettlement plan represents a single, uniform document agreed upon by both the Government of Bangladesh and ADB to ensure compliance with respective rules and policies.

The land acquisition law of Bangladesh, the Acquisition and Requisition of Immovable Property Ordinance (ARIPO), 1982 with subsequent amendments in 1993 and 1994, is followed for acquisition and requisition of properties required for the development project in Bangladesh, which is not consistent with the government's commitment to reduce poverty. There are some gaps between the land acquisition law of Bangladesh and ADB Safeguard Policy Statement (SPS) 2009. The major gaps mostly related to requirement for (i) consultations and disclosure; (ii) livelihood restoration; (iii) land based resettlement strategy and relocation assistance; and (iv) compensation and assistance to the non-titled people. The detail comparative analysis between ARIPO's laws related to land acquisition, compensation, and involuntary resettlement and ADB's requirements as prescribed in the SPS 2009.

## **VII. ENTITLEMENTS, ASSISTANCE, AND BENEFITS**

The entitlements, assistance and benefits of the APs have strictly been followed according to the approved Resettlement Framework. We have applied all the guideline provided by PMU/MSR to prepare our survey report and entitlement of APs. This document represents a key requirement of ADB that will constitute the basis for land acquisition, compensation and resettlement. Vendors requiring temporary shifting assistance during construction period will be notified in advance and assisted to shift to alternative locations to continue their trade with limited disruption. They will be allowed to return to their original location after construction is completed.

Project Benefits Access to improved water supply is expected to improve the health status of households (especially children and the elderly) and reduce medical expenditures on water-borne and vector-borne diseases. The project will help DWASA expand water services in its service area, where temporarily affected businesses and residents get long-term benefits. Some Female labors are already been employed in this project with local people (At different skill levels) during implementation and will be continued after completion. DMA – 605 is both poorer and richer residential and commercial area but no vulnerable group we found in this DMA.

## VIII. RELOCATION OF HOUSING AND SETTLEMENTS

The physical intervention of the project activities does not affect any kind of structure, so it does not require relocation of structure and settlements.

## IX. INCOME RESTORATION AND REHABILITATION

The compensation mechanism and income restoration has followed the approved Resettlement Plan (RP) of ICB: 02.7 at Zone 06 dated August 2013 under Dhaka Environmentally Sustainable Water Supply Project in Bangladesh-(Distribution Network Improvement) Package No.ICB 02.7.

The transect surveys identified loss of income as the only resettlement impact and the Entitlement Matrix indicates that this will be compensated by a straightforward income restoration strategy. This involves the provision of cash compensation to shopkeepers, the owners and operators or other businesses, and hawkers, equivalent to the amount of income they lose. Compensation and assistance to APs must be provided prior to start of civil works. APs will be provided 60 days advance notice, followed by a reminder 1 week before construction, and again, 1 day before construction to ensure no or minimal disruption in livelihood. If required, they will also be assisted to temporarily shift for continued economic activity. Preferential employment in project-related work will be offered to local people, with priority to vulnerable persons.

## X. RESETTLEMENT BUDGET AND FINANCING PLAN

### Resettlement Budget for Compensation

Resettlement Costs	Quantity	Unit Cost (BDT)	Total	Total (US\$)
Provisional sum for lost income-shopkeepers, owners/tenants of other businesses	--	--	--	--
Provisional sum for lost income of hawkers / Vendor	22	2011.36	44250	567.31 US Dollar @ Taka 78
GRM				
Contingency Cost	--	--	--	--
<b>Total</b>	<b>22</b>	<b>2011.36</b>	<b>44250</b>	<b>567.31 \$</b>

*Source: Drat RP of Package # ICB-02.7*

**Amount in TK: 44,250.00 (Forty Four Thousand Two Hundred Fifty) BDT.**

- DMA-605, (Nandipara)
- Proposed Compensated Person- 22 Person for five days.
- A detailed affected Person is attached.

## XI. INSTITUTIONAL ARRANGEMENTS

DWASA is both the EA responsible for the management, coordination and overall technical supervision of the program and the IA responsible for supervising construction of the infrastructure and conducting the non-infrastructure elements. DWASA has established a PMU, responsible for day-to-day management of the program, including tendering and selection of contractors, construction supervision, monitoring and evaluation, and compliance with safeguards policies. The PMU is headed by a full-time Project Director

(PD) and two Deputy Project Directors (DPDs). Safeguards Implementation Unit (SIU) will be established in one of the DPD offices. Two safeguards officers will be appointed and one of them will be responsible for the social safeguards related issues.

The PMU will be supported by the Management and Supervision Consultants (MSC) who will update the RP and implement and monitor resettlement plan implementation, design the infrastructure, manage tendering of contractors and supervise the construction process; and NGOs, who conduct public awareness campaigns.

MSC and DWASA (PMU/SIU) will supervise and monitor the implementation works at the field level to ensure the quality and specification of the implemented works and will be fielded along with resettlement awareness NGO. Thus, each spot of work will be under close supervision of the MSC, NGO and PMU staff. The resettlement expert of the MSC will conduct all inclusive monitoring of the resettlement and compensation aspects.

Contractor: The contractor will have social safeguards personnel to (i) coordinate with MSC on updating the RP based on detailed designs, and (ii) ensure implementation of RP during civil works. Organizational procedures/institutional roles and responsibilities for safeguards implementation steps/activities involved in delivery of entitlements.

*Details are described in below:*

SL #	Activity	Responsible Agency
<b>Institutional Strengthening</b>		
1	Consultancy Support to PMU Safeguard Implementation Unit	PMU – MSC
2	Training and Support to DWASA and NGO	PMU – MSC RS
3	NGO Support to PMU	PMU – SIU – MSC
<b>Resettlement Plan Finalization</b>		
1	Designs of DMA Questionnaires'	PMU SIU – MSC RS
2	DMA's data collection and screening the vulnerable HH	NGO – SIU – MSC
3	Calculation of entitlements values and resettlement budget	PMU SIU – NGO - MSC
4	RP updating and preparation (if any)	PMU SIU – MSC
5	Public consultation and establishment project cutoff date	PMU–SIU – NGO – MSC
6	RP finalization and submission to ADB for approval	PMU – SIU – MSC
7	RP public disclosure and GRM establishment	PMU–SIU – NGO - MSC
<b>Resettlement Plan Implementation</b>		
1	Establish FRC	PMU SIU – MSC
2	Budget allocation	DWASA, PMU-SIU- MSC
3	Preparation and disbursement of entitlement cards of the eligible AP	PMU – SIU – NGO -MSC
4	Provision of checks to AP	PMU –SIU – NGO - MSC
5	Submission of progress report and semiannual monitoring reports	PMU SIU- MSC
6	Continuing public consultation and participation	SIU – NGO –MSC
7	Entertain grievance and redress cases	PMU – SIU – NGO -MSC
8	Implementation of additional support to vulnerable groups	SIU – NGO- MSC
9	Submissions of RP completion report	PMU – SIU - MSC



**XII. IMPLEMENTATION SCHEDULE**

DESWSP RF, 2013, ADB SPS, 2009, and DWASA RFP, 2006 require that compensation for all resettlement impacts is provided before the loss is incurred, so this RP has been updated early in the design stage, and the process of arranging compensation and other entitlements will commence as soon as the revised RP has been approved by ADB.

**XIII. MONITORING AND REPORTING**

Implementation of ICB 2.7 resettlement activities will be monitored by the Safeguards Implementation Unit under the DESWSP PMU. Staff will be given training in resettlement tissues, social survey methods, etc., by MSC Resettlement Specialist where necessary. Monitoring data will be collected from the NGOs implementing the RP and individual APs, and will be compared with entitlements and disbursement schedules established in the RP.

The PMU-SIU will consolidate the monthly reports submitted by the NGO and MSC resettlements specialist and prepare semiannual monitoring report on the progress of the RP implementation and other safeguards related issues including the status of any grievances and redress cases logged by any complainants during the project implementation.

## Appendix-1

## A Sample Socioeconomic Survey Form of Affected Businesses under detail Measurement Survey

Date of Survey			
DMA No			
Name of The Road			
Type of Road (by width)	<input type="radio"/> <2 m	<input type="radio"/> 2 to 4 m	<input type="radio"/> >4 m
Name of the Affected Person			
Father's/Mother's Name			
Address / Location			
Type of Business	<input type="radio"/> Permanent	<input type="radio"/> Semi -Permanent	<input type="radio"/> Hawker/Movable
Type of Merchandise	<input type="radio"/> Fruits and Vegetables	<input type="radio"/> Food	<input type="radio"/> Books /Stationery
	<input type="radio"/> Cloths	<input type="radio"/> Shoe Repair	<input type="radio"/> Others (Specify)
Status of Ownership	<input type="radio"/> Owner		<input type="radio"/> Tenant
Since when does the person operate in that location			
Frequency of operating in a week	<input type="radio"/> Every day	<input type="radio"/> Most days	<input type="radio"/> 1 to 2 days / week
	<input type="radio"/> Less than 1 day / week	<input type="radio"/> Seasonal (Specify)	<input type="radio"/> Others (Specify)
Person' employed, if any			
Per month rent, if any			
Average profit per day			
Will the person be affected	<input type="radio"/> Yes		<input type="radio"/> No
Type of Vulnerability/distress	<input type="radio"/> None	<input type="radio"/> BPL	<input type="radio"/> Disabled
	<input type="radio"/> WHH	<input type="radio"/> Minority/Child Worker	<input type="radio"/> Other's (Specify)
Work Starting Date in			
Permanent Structure/s Present	<input type="radio"/> Yes		<input type="radio"/> No
Use of Permanent Structure	<input type="radio"/> Boundary Wall	<input type="radio"/> Residential	<input type="radio"/> Commercial / Business
If Structure is present, type of ownership	<input type="radio"/> Owner		<input type="radio"/> Rental How much per month-----BDT
Document Prepared By:	Supervised By:	Documented By:	

BPL = below poverty line; WHH = Woman headed household/chief wage earner is a woman

**Appendix-2**  
**List of Potentially affected person**

SL #	Name of AP	Father's / Mother's Name	Address	Age	Type of Business	Average Profit /	Proposed Day	Total Amount
1	Reba	Late Abdul Goni Hawlader / Surja Banu	1156 West nandipara	55	Others (Tea Stall)	500.00	5	2500.00
2	Dipok	Paran Krishna/Purnima	1870 West Nandipara	32	Shoe Repair	400.00	5	2000.00
3	Shafiqul	Late Siraj Mia/Late Tahera Akter	Shop- 08 Ramij Uddin Super Market Nandipara	53	Fruits & Vegetables	400.00	5	2000.00
4	Abul Kashem	Late Abu Taher / Milon Begum	Shop-01, Ramij Uddin Super Market Nandipara	34	Fruits & Vegetables	400.00	5	2000.00
5	Khokon Mia	Late Abu Taher / Milon Begum	Shop-05, Ramij Uddin Super Market Nandipara	37	Fruits & Vegetables	400.00	5	2000.00
6	Helal	Intu Mia /Amina Khatun	1159 Nandipara Bazar	32	Fruits & Vegetables	400.00	5	2000.00
7	Ripon	Tofazzal Hossain / Alea Begum	1144 Nandipara Bazar	31	Cloths	400.00	5	2000.00
8	Murad	Tofazzal Hossain / Alea Begum	1159, Nandipara Bazar	20	Others (Cosmetics)	350.00	5	1750.00
9	Mahfuz Ahmed	Yunus Mia / Ayesha Begum	1497/98 Nandipara Main Road	30	Fruits & Vegetables	450.00	5	2250.00
10	Md. Raju	Mobarak Mollik / Momtaz Begum	1497/98 Nandipara Main Road	18	Fruits & Vegetables	400.00	5	2000.00
11	Noor Mohammad	Chan M ia / Noorjahan	1497/98 Nandipara Main Road	28	Fruits & Vegetables	400.00	5	2000.00
12	Abdus Salam	Late Fazar Ali / Late Shamorthaban Bibi	1497/98 Nandipara Main Road	48	Fruits & Vegetables	400.00	5	2000.00
13	Monir Hossain	Late Suruj Mia / Noorjahan Begum	1499 Nandipara Main Road	38	Fruits & Vegetables	400.00	5	2000.00
14	Kali Bhuyan	Late Babul Mia / Late Elma	1499 Nandipara Main Road	50	Fruits & Vegetables	400.00	5	2000.00

**Appendix-2**  
**List of Potentially affected person**

SL #	Name of AP	Father's / Mother's Name	Address	Age	Type of Business	Average Profit /	Proposed Day	Total Amount
15	Jhunu Mia	Late Kalam Mia / Late Tahazzatunnesa	1499 Nandipara Main Road	60	Fruits & Vegetables	400.00	5	2000.00
16	Mofizuddin	Late Abdul Malek / Late Tara Banu	1499 Nandipara Main Road	52	Fruits & Vegetables	400.00	5	2000.00
17	Kabir Hawlader	Late Absus Sattar Hawlader / Lalmoti Begum	1497/98 Nandipara Main Road	48	Fruits & Vegetables	400.00	5	2000.00
18	Fazlul Haque	Late Amzad Hossain / Late Ambia Khatun	1497/98 Nandipara Main Road	38	Fruits & Vegetables	400.00	5	2000.00
19	Nazrul Islam	Late Ismail Mia / Sajeda Begum	1497/98 Nandipara Main Road	54	Fruits & Vegetables	400.00	5	2000.00
20	Anwar Hiossain	Siddikur Rahman / Hosney Ara	1497/98 Nandipara Main Road	28	Fruits & Vegetables	450.00	5	2250.00
21	Rafique	Aziz Mia / Rijia Begum	1497/98 Nandipara Main Road	20	Fruits & Vegetables	350.00	5	1750.00
22	Shahin	Amir Hossain / Ferdousi Begum	1497/98 Nandipara Main Road	18	Fruits & Vegetables	350.00	5	1750.00
Total Amount: Forty Four Thousand Two Hundred Fifty Taka								44250.00

### Appendix –3

#### Dhaka Environmentally Sustainable Water Supply (DESWSP) Resettlement Intervention in the area of ICB-02.7 DMA – 605

#### Project Information Disclosure Meeting

**Venue:** Dakkhingaon Union Parishad

**Time:** 11.00 am

Introduction: A Project Information Disclosure Meeting the prime activity of the DESWS project held at Dakkhingaon Union Parishad on 08/02/2017 in the DMA – 605. House Owner's, Govt. Officials, Businessmen, Union Parishad Member's, Local Elites, Civil Society Personnel, Contractors Personnel, PMU & MSC representatives and the NGO Representatives were present in the Meeting.

#### Agenda

1. Sharing on Project Information.
2. Discussion on activities for DMA System, Question and Answer.
3. Opinion of the participants
4. AOB

#### 1. Sharing on Information:

- a) **Background:** Dhaka, the capital of Bangladesh is facing shortage of water supply and demand is increasing day by day. Dhaka WASA is preparing Dhaka Environmentally Sustainable Water Supply Project (DESWSP) to supply treated surface water, collected from the river Meghna, to Dhaka city dwellers through the construction of Gandharbpur Water Treatment Plant Project (GWTPP). The project also includes distribution reinforcement and network improvements to reduce non-revenue water (NRW) for safe water and support to low income communities (LICs). With financial assistance from ADB, AFD and EIB, this project aims to reduce abstraction of ground water amounting 150 million liter per day (MLM).
- b) **Resettlement Plan, Policy and Principals:** A Resettlement Plan (RP) has been prepared for the project based on ADB's Safeguard Policy Statement 2009 and Government of Bangladesh (GOB) Acquisition and Requisition of Immovable Property Ordinance 1982 (APIRO).
- c) **Entitlement:** The project provides for compensation of all potential losses including potential income losses for vendors at replacement value. As required by ADB Safeguards Policy (2009) the project will provide compensation and resettlement assistance for households' lost land, business, structures and other lost assets in connection with the project. The RP approach incorporates (i) compensation for lost assets; (ii) resettlement issues; (iii) impact mitigation with special attention to the women and vulnerable groups; and (iv) income generating support to the members of the physically displaced households and including them in the poverty reduction and livelihood enhancement program.
- d) **Institutional Arrangement:** DWASA has established, for the Project, a PMU headed by a PD, who will be responsible for the overall execution of the Project. The PMU will be supported with an experienced NGO for the implementation of resettlement activities which include livelihood

rehabilitation. DWASA will implement the RP through setting a Safeguard Implementation (SIU) headed by DPD at the DESWSP PMU. The SIU, under the overall responsibility of the PD, will undertake day-to-day activities with the appointed NGO. The concerned Safeguards Officer at the level of AE of SIU, appointed by PIU will be convener of the JVC and PVAC. The DPD of SIU will perform as convener of GRC and RAC. The resettlement assistance NGO will assist APs to put forth grievances and access information on opportunities for employment in project related activities, rights and entitlements and the grievance redress process, and make informed choices.

- e) **Grievance Redress Mechanism:** To resolve all project related grievance and complaints a common social and environmental grievance redress mechanism is in place. Common and simple grievances will be sorted out at project site level by the Contractor's Resettlement Supervisor, supervision staff of PMU and project NGO within 7 days. More serious complaints will be sent to the safeguard officer at the PMU to be resolved in 14 days. Any unresolved grievances will be forwarded to the Grievance Redress Committee GRC. Complaints and grievances which are not addressed by Grievance Redress committee (GRC) within 30 days will be sent to the Program Steering Committee (SC) to be resolved within 7 days. Despite the project GRM, an aggrieved person shall have access to the country's legal system at any stage.
2. **Discussion on activities for DMA System, Question and Answer:** DMA – 5 is another critical area of DMA system. Because of - this is the area where both Urban and Rural area exist here. There's only one main road. Most Roads are semi pacca or Kancha. Mostly under developed area and mixed people are living with mixed culture of Poor & Rich. In this meeting major discussion s were question and answer. The NGO representative seeks support from the community people and the local leaders to solve all kinds of problem if any arose. The audience responded that the project personnel should also to take quick action resolving casualties. The followings are the concise of the discussion;

FSL Representative:

Engineer Rubel Hossain delivered his speech by briefing the construction procedure concisely about Road Cutting Method, Backfilling, House connection and other pros and corn of the construction work. He addressed some key points;

- a) Keeping Sufficient Pressure round the clock with Adequate Water Supply.
- b) Reducing water losses from 40% to 15%
- c) Establishing Spaghetti Chamber for distance houses
- d) Locate Meters 2 feet down from the floor
- e) Illegal Connections would not be existed.
- f) Broken, Nonfunctional and Older meters will be replaced by a newer one.
- g) All costs will be borne by the Project.
- h) Executing Construction works mostly open cut.
- i) Ensure water supply during construction by using DWASA water tank.
- j) Establishing a complain center.

#### **Social Safeguard officer PMU:**

Mr. Tofazzal Hossain SG Officer raises some issues on social and environmental aspect. He informed the followings...

- a) Executing works with the HDD machine, sound pollution could be caused children, patients and old ages people and you should be careful about it.
- b) Soil dust will be produced in the construction site and you should monitor to remove the wastage soil immediately after the trench cut.
- c) Contractors should arrange way to easy access for the people entering into the houses.
- d) Ensure safeguard compliance.

**MSC Representative:**

MSC Representative informed the followings;

- a) Ensuring Compensation for the vendors/hawkers if affected.
- b) Ensure compensation for the affected people if Grievance raised
- c) Ensure Female Participation of the labor involved.

**Question and Answer:**

NGO Representative seeks support from the house owner for message dissemination and awareness rising campaign during pre construction period, construction period and during commissioning. After the briefing session the representative of the Union parishad and the participants raised the following questions;

- a) How much time water supply interrupted during Construction?
- b) Who will be responsible to repair the roads?
- c) In some cases there are some differences of pipe diameter in the demand note and billing papers – the question is which diameter will be accepted?
- d) How the bills of old and new meter be adjusted?
- e) How much time to take getting a new connection?
- f) After completion of the construction work if any problem arose then how it will be solved?

The technical persons of the meeting like SAE, SGO DWASA and Contractor Personnel replied the questions as follows;

- a) Water Supply will not stop during construction work. After completion of the construction works both new and old pipeline will be under operation up to 7 seven days and when all house connection will be established the old connection will be stopped.
- b) We compensate the right authority of the roads before starting the construction works will be responsible repairing the roads like City Corporation or LGED.
- c) Surely the diameter written in the demand note will be ensured establishing house connection. If anybody missed the demand note then he/she must collect the duplicate copies from the MOD's Zone – 6.
- d) Existing bill of old meter and running bill of new meter will be adjusted and in this cases it will be happened in presence of 5 responsible persons of Contractor and WASA.
- e) This will take hardly within 3 (Three) working days.
- f) Dhaka WASA is the sole responsible solving any problem but if the problem occurred within one year the contractor people will solve the problem because they must stay in the field one year after the completion of the construction work.

**3. Opinion of the participants:** The participants were asked to show their interest and opinion from new system of the project. Most of the participants informed that the area is much more troublesome than that of other area because this not fully rural or urban area. The new system is much better than that of the previous system we heard in this meeting. We have suffered with water crisis in this area from the very beginning. If the matter is true then it will be a dream for us. Most of the households erected building here unplanned way and very difficult having access to available water supply system. We are hopeful to have access to nonstop water supply system fulfilling our dream. The Chairman of this Union Parishad welcomed the Project Authority to establish this type of modern water supply system in his jurisdiction. He also called the residents of the area to come forward in support of the project.

**4. AOB:** As there was no more issue to discuss, the meeting closed with vote of thanks.

### Appendix-4 Attendance Sheet

DMA-605

1

## SAMA HAR

Dhaka Environmentally Sustainable Water Supply Project (DESWSP)  
Resettlement Awareness Program and Support LIC's in ICB-02.7

Name of the Meeting: *Project Information Disclosure Meeting* Date: *08.02.2017*

Venue: *Dakkingaon Union Parishad.* Time: *11:00 AM*

SL No	Name of the Participant	Occupation	Address	Mobile No	Signature
01	<i>১২৬, ১২৭, ১২৮, ১২৯</i>	<i>৬৬০০০০০০</i>	<i>১২৬, ১২৭, ১২৮, ১২৯</i>	<i>০১৭৬১২০১৯২</i> <i>০১৭১২২৪১৫৬</i>	<i>[Signature]</i>
02	<i>১২৬, ১২৭, ১২৮, ১২৯</i>	<i>৬৬০০০০০০</i>	<i>১২৬, ১২৭, ১২৮, ১২৯</i>	<i>০১৭১৬১২০১৯২</i>	<i>[Signature]</i>
03	<i>১২৬, ১২৭, ১২৮, ১২৯</i>	<i>৬৬০০০০০০</i>	DESWSP, Dhaka WASHA	<i>০১৭৪৫-৪২১৩৪৮</i>	<i>[Signature]</i>
04	Md. Kamsun Hossain	Job, APE	RFL	<i>৯৯২৪৬০২৯২১</i>	<i>[Signature]</i>
05	Md. Badshahulbul	A. Gopal	12B. 2.7. FSL	<i>০১৭১৬-৭৩৩৯৯৭</i>	<i>[Signature]</i>
06	Md. Rubay Hossain	AE	FSL	<i>০১৭৭১-৩৪৯৭২৩</i>	<i>[Signature]</i>
07	Md Abul Khasem	Head Master	Taj uddin Adarsh High School	<i>০১৮১৮২৩৪০৯৩</i>	<i>[Signature]</i>
08	Md Elias Hossain	HTAO (Retd)	BT, Dhonliup Goan Road-2	<i>০১৭১৫৫৮২৭১৩</i>	<i>[Signature]</i>
09	<i>১২৬, ১২৭, ১২৮, ১২৯</i>	<i>৬৬০০০০০০</i>	<i>১২৬, ১২৭, ১২৮, ১২৯</i>	<i>০১৭১৬১২০১৯২</i>	<i>[Signature]</i>
10	<i>১২৬, ১২৭, ১২৮, ১২৯</i>	<i>৬৬০০০০০০</i>	<i>১২৬, ১২৭, ১২৮, ১২৯</i>	<i>০১৭১৮৩১৮৭৭০</i>	<i>[Signature]</i>
11	Md. Moniruzzaman	Ex. Bank Manager	Dakkingaon. 3 rd R.R. Dhaka	<i>০১৭১৪৩২১৮৪৭</i>	<i>[Signature]</i>
12	SM Abdul Sattar	ST. Inspector	10 House 5 Road-2	<i>০১৭১২৯২৪৬৬৫</i>	<i>[Signature]</i>
13	Md. Abul Hossain	D.G.M. Rtd. B. Bank.	31. Dakkingaon	<i>০১৭৫৫৯৪৭৭-৭৭</i>	<i>[Signature]</i>
14	<i>১২৬, ১২৭, ১২৮, ১২৯</i>	<i>৬৬০০০০০০</i>	<i>১২৬, ১২৭, ১২৮, ১২৯</i>	<i>০১৭১২৭২৫৩৪৪</i>	<i>[Signature]</i>



## Appendix-4 Attendance Sheet

2

## SAMAHAR

Dhaka Environmentally Sustainable Water Supply Project (DESWSP)  
Resettlement Awareness Program and Support LIC's in ICB-02.7

Name of the Meeting: *Project A Disclosure Meeting* Date: *08.02.2017*  
Venue: *Dakkingaon Union Parishad* Time: *11:00 AM*

SL No	Name of the Participant	Occupation	Address	Mobile No	Signature
15	<i>(Handwritten name)</i>	<i>Job</i>	<i>50. 9183 583</i>	<i>0292229690</i>	<i>(Signature)</i>
16	<i>(Handwritten name)</i>	<i>Job</i>	<i>50. 9183 583</i>	<i>01911351136</i>	<i>(Signature)</i>
17	<i>(Handwritten name)</i>	<i>Job</i>	<i>50. 9183, 583-2</i>	<i>01858194951</i>	<i>(Signature)</i>
18	<i>Md. Shaukat Islam</i>	<i>Business</i>	<i>64 Dakkingaon, R-2</i>	<i>0675663486</i>	<i>(Signature)</i>
19	<i>(Handwritten name)</i>	<i>Job</i>	<i>50. 9183 583</i>	<i>01913994433</i>	<i>(Signature)</i>
20	<i>(Handwritten name)</i>	<i>Job</i>	<i>50. 9183 583</i>	<i>01718327527</i>	<i>(Signature)</i>
21	<i>(Handwritten name)</i>	<i>Job</i>	<i>50. 9183 583</i>	<i>01713242665</i>	<i>(Signature)</i>
22	<i>(Handwritten name)</i>	<i>Job</i>	<i>50. 9183 583</i>	<i>0171444736</i>	<i>(Signature)</i>
23	<i>(Handwritten name)</i>	<i>Job</i>	<i>50. 9183 583</i>	<i>0173063527</i>	<i>(Signature)</i>
24	<i>Md. Tanikul Islam</i>	<i>A. E DESWSP</i>	<i>DWASA</i>	<i>01914406333</i>	<i>(Signature)</i>
25	<i>Rakibul Hossain</i>	<i>Job</i>	<i>FSL</i>	<i>01916918484</i>	<i>(Signature)</i>
26	<i>Md. Rafiqul Islam</i>	<i>Job</i>	<i>2 No. Road Dakkingaon</i>	<i>01868373235</i>	<i>(Signature)</i>
27	<i>Md. Mostakob</i>	<i>Business</i>	<i>2 No. Road Dakkingaon</i>	<i>0163409130</i>	<i>(Signature)</i>
28	<i>Ahmed Rahman</i>	<i>Job</i>	<i>FSL</i>	<i>0167693890</i>	<i>(Signature)</i>

**Appendix – 5**  
**NGO Activities Schedule at DMA - 605**

SI no	Activities	Time schedule					
		July-16	Aug-16	Sep-16	OCT-16	Nov-16	Dec-16
A. Resettlement Plan Finalization							
01	Data collection and screening the vulnerable HH						
02	Calculation of entitlement values and resettlement budget						
03	Public consultation and establish project cut-off date						
04	RP Preparation						
05	RP public discloser and GRM establishment						
c) Resettlement Plan Implementation							
06	Preparation and disbursement of entitlement cards (EC) of the eligible APs						
07	Provision of checks to APs by PMU/SIU/NGO						
08	Continuing public consultation and participation						
09	Entertain grievance and redress cases						
10	Implantation of additional supports vulnerable groups						
11	Message dissemination by house visit						
12	Miking (Loud speaker)						
13	Leaflet distribution						
14	Video documentation						
15	Monthly/quarterly meeting at MSC/PMU office						
16	Site meeting with MSC/PMU						
17	Staff meeting						

Appendix – 6  
Road Survey

SL No	Road #	Road name	Width of the Road		Merchandise	No of AP to Compensate	Road Cutting Method
			Carriage Way	Wall to Wall			
1	605110001	Dakkhingaon Main Road	6.50	6.50	No Vendor	N/A	HDD & PB
2	605110002	Dakkhingaon Main Road	6.80	6.80	No Vendor	N/A	HDD & PB
3	605110003	Dakkhingaon Main Road	6.30	6.30	No Vendor	N/A	HDD & PB
4	605110004	Dakkhingaon Main Road	6.30	6.30	No Vendor	N/A	HDD & PB
5	605110005	Dakkhingaon Main Road	6.30	6.30	No Vendor	N/A	HDD & PB
6	605110006	Dakkhingaon Road-1	3.80	3.80	No Vendor	N/A	Hdd & OT
7	605110007	Dakkhingaon Road-1/A	2.40	2.40	No Vendor	N/A	OT
8	605110008	Dakkhingaon Road-1/A/1	3.30	3.30	No Vendor	N/A	OT
9	605110009	Dakkhingaon Road-1/A/1	3.00	3.00	No Vendor	N/A	OT
10	605110010	Dakkhingaon Road-1/B	2.40	2.40	No Vendor	N/A	OT
11	605110012	Dakkhingaon Road-1/D	1.90	1.90	No Vendor	N/A	OT
12	605110013	Dakkhingaon Road-1/D	2.50	2.50	No Vendor	N/A	OT
13	605110015	Dakkhingaon Road-1/F	2.50	2.50	No Vendor	N/A	OT
14	605110016	Dakkhingaon Road-1/G	3.80	3.80	No Vendor	N/A	PB
15	605110017	Dakkhingaon Road-1/G/1	2.20	2.20	No Vendor	N/A	PB
16	605110018	Dakkhingaon Road-1/H	3.10	3.10	No Vendor	N/A	OT
17	605110020	Dakkhingaon Road-1/I	1.80	1.80	No Vendor	N/A	OT
18	605110021	Dakkhingaon Road-1/J	2.30	2.30	No Vendor	N/A	OT
19	605110022	Dakkhingaon Road-1/J	2.50	2.50	No Vendor	N/A	OT
20	605110025	Dakkhingaon Road-1/J/3	1.60	1.60	No Vendor	N/A	OT
21	605110026	Dakkhingaon Road-1/K	1.80	1.80	No Vendor	N/A	OT & PB
22	605110029	Dakkhingaon Road-1/N	3.20	3.20	No Vendor	N/A	OT
23	605110032	Dakkhingaon Road-1/O	3.00	3.00	No Vendor	N/A	OT
24	605110034	Dakkhingaon Road-1/Q	2.20	2.20	No Vendor	N/A	OT

SL No	Road #	Road name	Width of the Road		Merchandise	No of AP to Compensate	Road Cutting Method
			Carriage Way	Wall to Wall			
25	605110041	Dakkhingaon Road-1/KA/2	1.30	1.30	No Vendor	N/A	OT
26	605110044	Dakkhingaon Road-1/KA/5	3.20	3.20	No Vendor	N/A	OT
27	605110049	Dakkhingaon Rd-1/KA/10	3.70	3.70	No Vendor	N/A	OT
28	605110050	Dakkhingaon R -1/KA/10/1	3.50	3.50	No Vendor	N/A	OT
29	605110051	Dakkhingaon R.-1/KA/10/2	3.60	3.60	No Vendor	N/A	OT
30	605110056	Dakkhingaon Rd-1/KA/13	3.50	3.50	No Vendor	N/A	OT
31	605110059	Dakkhingaon Rd-1/KA/16	3.10	3.10	No Vendor	N/A	OT
32	605110060	Dakkhingaon Rd-1/KA/17	4.10	4.10	No Vendor	N/A	OT
33	605110061	Dakkhingaon R-1/KA/17/1	3.00	3.00	No Vendor	N/A	OT
34	605110062	Dakkhingaon Rd-1/KA/18	2.70	2.70	No Vendor	N/A	OT & PB
35	605110063	Dakkhingaon Rd-1/KA/18	2.70	2.70	No Vendor	N/A	OT & PB
36	605110064	Dakkhingaon R-1/KA/18/1	3.60	3.60	No Vendor	N/A	OT
37	605110065	Dakkhingaon R-1/KA/18/2	3.60	3.60	No Vendor	N/A	OT
38	605110066	Dakkhingaon Rd-1/KA/19	3.50	3.50	No Vendor	N/A	OT
39	605110069	Dakkhingaon Rd-1/KA/21	3.60	3.60	No Vendor	N/A	OT
40	605110070	Dakkhingaon Road-2	3.40	3.40	No Vendor	N/A	OT, PB & HDD
41	605110074	Dakkhingaon Road-2/B	2.50	2.50	No Vendor	N/A	OT
42	605110075	Dakkhingaon Road-2/B	2.50	2.50	No Vendor	N/A	OT
43	605110077	Dakkhingaon Road-2/D	1.70	1.70	No Vendor	N/A	OT
44	605110078	Dakkhingaon Road-2/E	2.40	2.40	No Vendor	N/A	OT
45	605110079	Dakkhingaon Road-2/F	2.30	2.30	No Vendor	N/A	OT
46	605110082	Dakkhingaon Road-2/G	3.40	3.40	No Vendor	N/A	OT & PB
47	605110083	Dakkhingaon Road-2/H	3.50	3.50	No Vendor	N/A	PB
48	605110085	Dakkhingaon Road-2/H/2	2.30	2.30	No Vendor	N/A	OT

SL No	Road #	Road name	Width of the Road		Merchandise	No of AP to Compensate	Road Cutting Method
			Carriage Way	Wall to Wall			
49	605110086	Dakkhingaon Road - 2/I	1.60	1.60	No Vendor	N/A	OT
50	605110087	Dakkhingaon Road - 2/J	1.20	1.20	No Vendor	N/A	OT
51	605110089	Dakkhingaon Road - 2/L	2.50	2.50	No Vendor	N/A	OT
52	605110091	Dakkhingaon Road - 2/M	3.50	3.50	No Vendor	N/A	OT
53	605110092	Dakkhingaon Road - 2/M	1.70	1.70	No Vendor	N/A	OT
54	605110093	Dakkhingaon Road - 2/M	3.50	3.50	No Vendor	N/A	OT
55	605110094	Dakkhingaon Road - 2/M/1	1.70	1.70	No Vendor	N/A	OT
56	605110097	Dakkhingaon Road - 2/M/4	2.50	2.50	No Vendor	N/A	OT
57	605110101	Dakkhingaon Road - 2/M/8	2.60	2.60	No Vendor	N/A	OT & PB
58	605110102	Dakkhingaon Road - 2/M/8	1.80	1.80	No Vendor	N/A	OT
59	605110104	Dakkhingaon Road - 2/N	3.30	3.30	No Vendor	N/A	OT
60	605110106	Dakkhingaon Road - 2/N/2	1.50	1.50	No Vendor	N/A	OT
61	605110109	Dakkhingaon Road - 3	3.50	3.50	No Vendor	N/A	OT, PB & HDD
62	605110110	Dakkhingaon Road - 3	3.50	3.50	No Vendor	N/A	OT, PB & HDD
63	605110111	Dakkhingaon Road - 3	3.00	3.00	No Vendor	N/A	OT, PB & HDD
64	605110112	Dakkhingaon Road - 3/A	2.90	2.90	No Vendor	N/A	OT
65	605110114	Dakkhingaon Road - 3/C	3.00	3.00	No Vendor	N/A	OT
66	605110115	Dakkhingaon Road - 3/C	1.80	1.80	No Vendor	N/A	OT
67	605110116	Dakkhingaon Road - 3/D	1.80	1.80	No Vendor	N/A	OT
68	605110118	Dakkhingaon Road - 3/F	3.00	3.00	No Vendor	N/A	OT
69	605110119	Dakkhingaon Road - 3/F/1	2.20	2.20	No Vendor	N/A	OT
70	605110120	Dakkhingaon Road - 3/F/1	1.00	1.00	No Vendor	N/A	OT
71	605110121	Dakkhingaon Road - 3/G	2.80	2.80	No Vendor	N/A	OT & PB

SL No	Road #	Road name	Width of the Road		Merchandise	No of AP to Compensate	Road Cutting Method
			Carriage Way	Wall to Wall			
72	605110125	Dakkhingaon Road - 3/H	2.40	2.40	No Vendor	N/A	OT
73	605110126	Dakkhingaon Road - 3/H/1	1.70	1.70	No Vendor	N/A	OT
74	605110127	Dakkhingaon Road - 3/I	2.30	2.30	No Vendor	N/A	OT
75	605110128	Dakkhingaon Road - 3/J	3.00	3.00	No Vendor	N/A	OT
76	605110128	Dakkhingaon Road - 3/J	3.00	3.00	No Vendor	N/A	OT
77	605110129	Dakkhingaon Road - 3/J/1	2.40	2.40	No Vendor	N/A	OT
78	605110130	Dakkhingaon Road - 3/J/1	2.90	2.90	No Vendor	N/A	OT
79	605110133	Dakkhingaon Road - 3/L	2.50	2.50	No Vendor	N/A	OT
80	605110135	Dakkhingaon Road - 3/M	1.50	1.50	No Vendor	N/A	OT
81	605110140	Dakkhingaon Road - 3/R	1.90	1.90	No Vendor	N/A	OT
82	605110141	Dakkhingaon Road - 3/R/1	2.00	2.00	No Vendor	N/A	OT
83	605110144	Dakkhingaon Road - 4	2.30	2.30	No Vendor	N/A	OT
84	605110145	Dakkhingaon Road - 4	3.50	3.50	No Vendor	N/A	OT
85	605110146	Dakkhingaon Road - 4	3.70	3.70	No Vendor	N/A	OT
86	605110147	Dakkhingaon Road - 4/A	2.40	2.40	No Vendor	N/A	OT
87	605110148	Dakkhingaon Road - 4/B	2.20	2.20	No Vendor	N/A	OT
88	605110151	Dakkhingaon Road - 4/E	2.20	2.20	No Vendor	N/A	OT
89	605110152	Dakkhingaon Road - 4/E/1	3.60	3.60	No Vendor	N/A	OT
90	605110155	Dakkhingaon Road - 5	3.20	3.20	No Vendor	N/A	OT
91	605110156	Dakkhingaon Road - 5/A	3.80	3.80	No Vendor	N/A	OT
92	605110157	Dakkhingaon Road - 5/B	2.20	2.20	No Vendor	N/A	OT
93	605110160	Dakkhingaon Road - 6	3.40	3.40	No Vendor	N/A	HDD
94	605110161	Dakkhingaon Road - 6	3.00	3.00	No Vendor	N/A	PB
95	605110162	Dakkhingaon Road - 6/A	3.00	3.00	No Vendor	N/A	OT
96	605110163	Dakkhingaon Road - 6/A	2.10	2.10	No Vendor	N/A	OT



SL No	Road #	Road name	Width of the Road		Merchandise	No of AP to Compensate	Road Cutting Method
			Carriage Way	Wall to Wall			
97	605110164	Dakkhingaon Road - 6/A	2.20	2.20	No Vendor	N/A	OT
98	605110165	Dakkhingaon Road - 6/A/1	3.50	3.50	No Vendor	N/A	OT
99	605110168	Dakkhingaon Road - 6/A/4	1.00	1.00	No Vendor	N/A	OT
100	605110170	Dakkhingaon Road - 6/A/6	2.00	2.00	No Vendor	N/A	OT
101	605110173	Dakkhingaon Road - 6/A/8	1.80	1.80	No Vendor	N/A	OT
102	605110177	Dakkhingaon Road - 6/C	3.00	3.00	No Vendor	N/A	OT
103	605110178	Dakkhingaon Road - 6/C/1	3.40	3.40	No Vendor	N/A	OT
104	605110179	Dakkhingaon Road - 6/C/1	3.20	3.20	No Vendor	N/A	OT
105	605110180	Dakkhingaon Road - 7	2.00	2.00	No Vendor	N/A	OT
106	605110183	Dakkhingaon Road - 8	3.00	3.00	No Vendor	N/A	OT
107	605110184	Dakkhingaon Road - 8	3.00	3.00	No Vendor	N/A	OT
108	605110187	Dakkhingaon Road - 9	2.00	2.00	No Vendor	N/A	OT
109	605110188	Dakkhingaon Road - 9	1.50	1.50	No Vendor	N/A	OT
110	605110195	Dakkhingaon Road - J	3.70	3.70	No Vendor	N/A	PB
111	605110199	Dakkhingaon Road - N	1.70	1.70	No Vendor	N/A	OT
112	605110202	Dakkhingaon Road - P	3.00	3.00	No Vendor	N/A	OT & PB
113	605110206	Dakkhingaon Road - Q	3.10	3.10	No Vendor	N/A	OT
114	605110207	Dakkhingaon Road - R	2.40	2.40	No Vendor	N/A	OT
115	605110208	Dakkhingaon Road - R	1.30	1.30	No Vendor	N/A	OT
116	605110209	Dakkhingaon Road - R/1	3.00	3.00	No Vendor	N/A	OT
117	605110210	Dakkhingaon Road - R/1/A	3.00	3.00	No Vendor	N/A	OT
118	605110212	Dakkhingaon Road - R/2	2.50	2.50	No Vendor	N/A	OT
119	605110213	Madrasa Road - 1	2.80	2.80	No Vendor	N/A	OT
120	605110214	Madrasa Road - 1	1.50	1.50	No Vendor	N/A	OT
121	605110215	Madrasa Road - 1/A	3.00	3.00	No Vendor	N/A	OT

SL No	Road #	Road name	Width of the Road		Merchandise	No of AP to Compensate	Road Cutting Method
			Carriage Way	Wall to Wall			
122	605110216	Madrasa Road - 1/B	2.20	2.20	No Vendor	N/A	OT
123	605110217	Madrasa Road - 1/B/1	2.20	2.20	No Vendor	N/A	OT
124	605110220	Madrasa Road - 1/C	1.00	1.00	No Vendor	N/A	OT
125	605110223	Madrasa Road - 1/F	3.00	3.00	No Vendor	N/A	OT
126	605110225	Madrasa Road - 1/H	2.80	2.80	No Vendor	N/A	OT
127	605110226	Nur Nabi Road	2.70	2.70	No Vendor	N/A	OT
128	605110227	Nandipara Main Road	4.00	4.00	Fruits & Vegetables	14	Hdd & OT
129	605110228	Nandipara Main Road	4.00	4.00	No Vendor	N/A	HDD & OT
130	605110229	Nandipara Road - 2	3.70	3.70	No Vendor	N/A	PB
131	605110230	Nandipara Road - 2	3.50	3.50	No Vendor	N/A	PB
132	605110231	Nandipara Road - 2/A	3.00	3.00	No Vendor	N/A	OT
133	605110237	Nandipara Road - 3	3.50	3.50	No Vendor	N/A	OT
134	605110238	Nandipara Road - 3	2.80	2.80	No Vendor	N/A	OT
135	605110239	Nandipara Road - 3/A	2.70	2.70	No Vendor	N/A	OT
136	605110241	Nandipara Road - 4	2.50	2.50	No Vendor	N/A	OT
137	605110242	Nandipara Road - 5	3.70	3.70	No Vendor	N/A	Hdd & OT
138	605110246	Nandipara Road - 5/D	3.50	3.50	No Vendor	N/A	OT
139	605110253	Nandipara Road - 5/G	4.00	4.00	No Vendor	N/A	PB & OT
140	605110256	Nandipara Road - 5/H/2	1.80	1.80	No Vendor	N/A	OT
141	605110260	Nandipara Road - 5/I/1	2.50	2.50	No Vendor	N/A	OT
142	605110261	Nandipara Road - 5/J	2.50	2.50	No Vendor	N/A	OT
143	605110264	Nandipara Road - 5/L	2.00	2.00	No Vendor	N/A	OT
144	605110267	Nandipara Road - 5/L/2	2.50	2.50	No Vendor	N/A	OT
145	605110269	Nandipara Road - 5/L/3	3.60	3.60	No Vendor	N/A	PB
146	605110270	Nandipara Road - 5/L/4	2.50	2.50	No Vendor	N/A	OT



SL No	Road #	Road name	Width of the Road		Merchandise	No of AP to Compensate	Road Cutting Method
			Carriage Way	Wall to Wall			
147	605110271	Nandipara Road - 5/L/4/1	3.00	3.00	No Vendor	N/A	OT
148	605110272	Nandipara Road - 5/L/4/2	1.80	1.80	No Vendor	N/A	OT
149	605110274	Nandipara Road - 5/L/6	3.60	3.60	No Vendor	N/A	OT
150	605110279	Nandipara Road - 5/P	3.50	3.50	No Vendor	N/A	OT
151	605110281	Nandipara Road - 5/KA	3.50	3.50	No Vendor	N/A	OT
152	605110282	Nandipara Road - 6	3.70	3.70	No Vendor	N/A	PB & OT
153	605110283	Nandipara Road - 6	3.10	3.10	No Vendor	N/A	PB & OT
154	605110293	Nandipara Road - 6/I	2.00	2.00	No Vendor	N/A	OT
155	605110296	Nandipara Road - 6/KA	3.80	3.80	No Vendor	N/A	OT
156	605110297	Nandipara Road - 6/KA	3.80	3.80	No Vendor	N/A	OT
157	605110298	Nandipara Road - 6/KA/1	3.20	3.20	No Vendor	N/A	OT
158	605110299	Nandipara Road - 7	2.30	2.30	No Vendor	N/A	OT
159	605110300	Nandipara Road - 7	1.50	1.50	No Vendor	N/A	OT
160	605110301	Nandipara Road - 8	1.80	1.80	No Vendor	N/A	OT
161	605110303	Nandipara Road - 8/B	2.10	2.10	No Vendor	N/A	PB & OT
162	605110304	Nandipara Road - 9/KA	1.80	1.80	No Vendor	N/A	OT
163	605110305	Nandipara Road - 9	3.80	3.80	No Vendor	N/A	PB
164	605110306	Nandipara Road - 9	1.50	1.50	No Vendor	N/A	PB
165	605110307	Nandipara Road - 9	1.50	1.50	No Vendor	N/A	PB
166	605110309	Nandipara Road - 10	3.00	3.00	No Vendor	N/A	HDD
167	605110310	Nandipara Road - 10	1.10	1.10	No Vendor	N/A	HDD
168	605110311	Nandipara Road - 11	3.20	3.20	No Vendor	N/A	PB
169	605110313	Nandipara Road - 12	2.50	2.50	No Vendor	N/A	OT
170	605110314	Nandipara Road - 12/A	2.50	2.50	No Vendor	N/A	OT

SL No	Road #	Road name	Width of the Road		Merchandise	No of AP to Compensate	Road Cutting Method
			Carriage Way	Wall to Wall			
171	605110318	Nandipara Road - D	3.50	3.50	No Vendor	N/A	OT
172	605110328	Nandipara Road - K	3.80	3.80	No Vendor	N/A	OT
173	605110329	Nandipara Road - L	3.40	3.40	No Vendor	N/A	OT
174	605110335	Nandipara Road - S	2.20	2.20	No Vendor	N/A	OT
175	605110337	Nandipara Road - T	3.50	3.50	No Vendor	N/A	OT
176	605110338	Nandipara Road - U	4.70	4.70	No Vendor	N/A	OT
177	605110340	Nandipara Road - V	2.50	2.50	No Vendor	N/A	OT
178	605110341	Nandipara Road - W	2.40	2.40	No Vendor	N/A	OT
179	605110342	Nandipara Road - W	1.00	1.00	No Vendor	N/A	OT
180	605110345	Nandipara Road - Z	3.90	3.90	No Vendor	N/A	OT
181	605110347	West Nandipara Road - 1	3.80	3.80	No Vendor	N/A	Hdd & OT
182	605110348	West Nandipara Road - 1/A	3.60	3.60	No Vendor	N/A	OT
183	605110349	West Nandipara Road - 1/A	3.00	3.00	No Vendor	N/A	PB
184	605110351	West N. para Road - 1/A/2	3.00	3.00	No Vendor	N/A	OT
185	605110353	West N. para Road - 1/A/4	1.30	1.30	No Vendor	N/A	OT
186	605110354	West Nan. para Road - 1/A/5	2.70	2.70	No Vendor	N/A	OT
187	605110355	West Nan. para Road - 1/A/6	3.00	3.00	No Vendor	N/A	OT
188	605110357	West Nan. para Road - 1/A/8	2.20	2.20	No Vendor	N/A	OT
189	605110358	West Nandipara Road - 1/B	1.70	1.70	No Vendor	N/A	OT
190	605110360	West Nandipara Road - 1/D	2.10	2.10	No Vendor	N/A	OT
191	605110362	West Nandipara Road - 1/E	3.60	3.60	No Vendor	N/A	OT
192	605110364	West Nandipara Road - 1/F	3.00	3.00	No Vendor	N/A	OT
193	605110365	West Nandipara Road - 1/F	2.50	2.50	No Vendor	N/A	OT
194	605110367	West Nandipara Rd - 1/G/1	1.80	1.80	No Vendor	N/A	OT
195	605110368	West Nandipara Rd - 1/G/2	4.50	4.50	No Vendor	N/A	OT

SL No	Road #	Road name	Width of the Road		Merchandise	No of AP to Compensate	Road Cutting Method
			Carriage Way	Wall to Wall			
196	605110371	West Nandipara Rd1/G/2/C	3.50	3.50	No Vendor	N/A	OT
197	605110372	W. Nandipara Rd 1/G/2/D	3.00	3.00	No Vendor	N/A	OT
198	605110373	W. Nandipara Rd - 1/G/2/E	3.20	3.20	No Vendor	N/A	OT
199	605110376	West Nandipara Road - 1/H	3.60	3.60	No Vendor	N/A	OT
200	605110377	West Nandipara Road - 1/H	3.00	3.00	No Vendor	N/A	OT
201	605110378	West Nandipara Road - 1/I	4.00	4.00	No Vendor	N/A	PB
202	605110379	West Nandipara Road - 1/I	4.00	4.00	No Vendor	N/A	PB
203	605110380	West Nandipara Rd - 1/I/1	3.00	3.00	No Vendor	N/A	OT
204	605110381	West Nandipara Rd - 1/I/2	2.20	2.20	No Vendor	N/A	OT
205	605110382	West Nandipara Road - 1/J	3.80	3.80	No Vendor	N/A	OT
206	605110383	Newas Bag Road - 13	3.50	3.50	No Vendor	N/A	OT
207	605110384	Newas Bag Road - 13	2.00	2.00	No Vendor	N/A	OT
208	605110385	Newas Bag Road - 13/A	2.00	2.00	No Vendor	N/A	OT
209	605110387	Newas Bag Road - 13/C	2.50	2.50	No Vendor	N/A	OT
210	605110388	Newas Bag Road - 13/D	3.00	3.00	No Vendor	N/A	OT
211	605110398	Sheker Jayga Road-1	2.00	2.00	No Vendor	N/A	OT
212	605110399	Sheker Jayga Road-2	2.20	2.20	No Vendor	N/A	OT
213	605110400	Sheker Jayga Road-3	2.30	2.30	No Vendor	N/A	OT
214	605110402	School Road - 1	3.20	3.20	No Vendor	N/A	OT
215	605110403	School Road - 1	3.70	3.70	No Vendor	N/A	OT
216	605110407	School Road - 1/D	1.80	1.80	No Vendor	N/A	OT
217	605110411	School Road - 1/F	2.20	2.20	No Vendor	N/A	OT
218	605110414	School Road - 1/I	2.80	2.80	No Vendor	N/A	OT
219	605110415	School Road - 1/J	1.70	1.70	No Vendor	N/A	OT
220	605110421	School Road - 1/P	2.20	2.20	No Vendor	N/A	OT

SL No	Road #	Road name	Width of the Road		Merchandise	No of AP to Compensate	Road Cutting Method
			Carriage Way	Wall to Wall			
221	605110422	School Road - 1/Q	2.20	2.20	No Vendor	N/A	OT
222	605110425	School Road - 2	3.00	3.00	No Vendor	N/A	OT & PB
223	605110428	School Road - 2/C	1.60	1.60	No Vendor	N/A	OT
224	605110429	School Road - 2/D	2.00	2.00	No Vendor	N/A	OT
225	605110430	School Road - 2/E	2.40	2.40	No Vendor	N/A	OT
226	605110431	School Road - 2/F	2.00	2.00	No Vendor	N/A	OT
227	605110432	School Road - 2/G	1.70	1.70	No Vendor	N/A	OT
228	605110434	School Road - 2/I	1.80	1.80	No Vendor	N/A	OT
230	605110436	School Road - 2/I/2	1.30	1.30	No Vendor	N/A	OT
231	605110437	School Road - 2/J	1.20	1.20	No Vendor	N/A	OT
232	605110438	School Road - 2/K	0.60	0.60	No Vendor	N/A	OT
233	605110439	School Road - 2/L	1.40	1.40	No Vendor	N/A	OT
234	605110442	Trimohoni Road	4.00	4.00	Fruits & Vegetables	04	HDD & OT
					Shoe Repair	01	
					Cloths	01	
					Others (Tea Stall)	01	
					Others (Cosmetics)	01	
235	605110445	Trimohoni Road - 3	3.50	3.50	No Vendor	N/A	OT
236	605110447	Trimohoni Road - 4	3.50	3.50	No Vendor	N/A	OT
237	605110448	Trimohoni Road - 4/A	2.30	2.30	No Vendor	N/A	OT
238	605110449	Trimohoni Road - 4/B	2.60	2.60	No Vendor	N/A	OT
239	605110452	Trimohoni Road - 4/B/3	1.60	1.60	No Vendor	N/A	OT
240	605110453	Trimohoni Road - 4/C	2.50	2.50	No Vendor	N/A	OT
241	605110454	Trimohoni Road - 5	3.50	3.50	No Vendor	N/A	PB
242	605110455	Trimohoni Road - 5	3.50	3.50	No Vendor	N/A	PB
243	605110461	Trimohoni Road - 10	2.30	2.30	No Vendor	N/A	OT

SL No	Road #	Road name	Width of the Road		Merchandise	No of AP to Compensate	Road Cutting Method
			Carriage Way	Wall to Wall			
244	605110462	Trimohoni Road - 10/A	1.70	1.70	No Vendor	N/A	OT
245	605110463	Trimohoni Road - 10/B	2.80	2.80	No Vendor	N/A	OT
246	605110464	Trimohoni Road - 10/B/1	2.80	2.80	No Vendor	N/A	OT
247	605110465	Trimohoni Road - 10/B/1/A	2.80	2.80	No Vendor	N/A	OT
248	605110466	Trimohoni Road - 10/B/2	2.00	2.00	No Vendor	N/A	OT
249	605110469	Trimohoni Road - 10/B/5	1.70	1.70	No Vendor	N/A	OT
250	605110471	Trimohoni Road - 11	3.00	3.00	No Vendor	N/A	OT
251	605110472	Trimohoni Road - 11	3.60	3.60	No Vendor	N/A	PB
252	605110474	Trimohoni Road - 11/B	3.50	3.50	No Vendor	N/A	OT
253	605110475	Trimohoni Road - 12	3.90	3.90	No Vendor	N/A	OT
254	605110476	Trimohoni Road - 13	4.90	4.90	No Vendor	N/A	OT
255	605110477	Trimohoni Road - 14	5.50	5.50	No Vendor	N/A	OT/HDD
256	605110479	Trimohoni Road - 14/B	2.40	2.40	No Vendor	N/A	OT
257	605110481	Trimohoni Road - 14/D	2.50	2.50	No Vendor	N/A	OT
258	605110484	Trimohoni Road - 16	2.00	2.00	No Vendor	N/A	OT
259	605110486	Trimohoni Road - 18	2.10	2.10	No Vendor	N/A	OT
260	605110487	Trimohoni Road - 19	1.50	1.50	No Vendor	N/A	OT
261	605110488	Trimohoni Road - 20	2.80	2.80	No Vendor	N/A	HDD & OT
262	605110489	Trimohoni Road - 20/A	2.20	2.20	No Vendor	N/A	OT
263	605110490	Trimohoni Road - 20/A	1.20	1.20	No Vendor	N/A	OT
264	605110494	Trimohoni Road - 20/B/2	1.70	1.70	No Vendor	N/A	OT
265	605110496	Trimohoni Road - 21	1.50	1.50	No Vendor	N/A	OT
266	605110497	Trimihini School Road	2.70	2.70	No Vendor	N/A	PB
267	605110498	Trimihini School Road	2.80	2.80	No Vendor	N/A	OT
268	605110499	Trimihini School Road - 1	3.20	3.20	No Vendor	N/A	OT

SL No	Road #	Road name	Width of the Road		Merchandise	No of AP to Compensate	Road Cutting Method
			Carriage Way	Wall to Wall			
269	605110502	Baituljannat Jmosque Road	3.90	3.90	No Vendor	N/A	OT
270	605110503	Baituljannat Jmosque Rd-1	3.50	3.50	No Vendor	N/A	OT
271	605110504	Baituljannat Jmosque Rd-2	2.00	2.00	No Vendor	N/A	OT
272	605110505	Baituljannat Jmosque Rd-3	4.80	4.80	No Vendor	N/A	OT
273	605110506	Baituljannat Jmosque Rd-4	2.50	2.50	No Vendor	N/A	OT
274	605110516	Golabari Pump Road	4.20	4.20	No Vendor	N/A	OT
275	605110517	Golabari Pump Road -1	2.50	2.50	No Vendor	N/A	OT
276	605110518	Imam Bag Road	2.80	2.80	No Vendor	N/A	OT
277	605110519	Imam Bag Road - 1	1.40	1.40	No Vendor	N/A	OT
278	605110520	Baparibari Pump Road	3.40	3.40	No Vendor	N/A	HDD & OT
279	605110521	Baparibari Pump Road-1	3.50	3.50	No Vendor	N/A	PB
280	605110522	Baparibari Pump Road - 1/A	2.40	2.40	No Vendor	N/A	OT
281	605110525	Laoin Hati Road - 1	1.60	1.60	No Vendor	N/A	OT
282	605110526	Laoin Hati Road - 2	1.20	1.20	No Vendor	N/A	OT
283	605110527	Laoin Hati Road - 3	2.20	2.20	No Vendor	N/A	OT
284	605110528	Laoin Hati Road - 4	2.00	2.00	No Vendor	N/A	OT
285	605110529	Laoin Hati Road - 5	1.80	1.80	No Vendor	N/A	OT
286	605110530	Laoin Hati Road - 6	1.80	1.80	No Vendor	N/A	OT
287	605110531	Matbbar Road	3.70	3.70	No Vendor	N/A	OT & HDD
288	605110532	Matbbar Road - 1	2.20	2.20	No Vendor	N/A	OT & PB
289	605110533	Matbbar Road - 1/A	1.80	1.80	No Vendor	N/A	OT
290	605110537	Matbbar Road - 2	2.30	2.30	No Vendor	N/A	OT
291	605110543	Matbbar Road - 7	2.10	2.10	No Vendor	N/A	OT
292	605110544	Matbbar Road - 8	2.20	2.20	No Vendor	N/A	OT
293	605110545	Matbbar Road - 9	2.50	2.50	No Vendor	N/A	OT

SL No	Road #	Road name	Width of the Road		Merchandise	No of AP to Compensate	Road Cutting Method
			Carriage Way	Wall to Wall			
294	605110546	Matbbar Road - 9/A	2.00	2.00	No Vendor	N/A	OT
295	605110548	Matbbar Road - 9/C	1.90	1.90	No Vendor	N/A	OT
296	605110549	Matbbar Road - 9/D	2.80	2.80	No Vendor	N/A	OT
297	605110550	Matbbar Road - 9/D/1	1.80	1.80	No Vendor	N/A	OT
298	605110551	Matbbar Road - 9/E	1.80	1.80	No Vendor	N/A	OT
299	605110552	Matbbar Road - 9/E/1	2.50	2.50	No Vendor	N/A	OT
300	605110553	Matbbar Road - 9/E/2	2.00	2.00	No Vendor	N/A	OT
301	605110554	Matbbar Road - 9/E/3	2.70	2.70	No Vendor	N/A	OT
302	605110556	Matbbar Road - 9/G	1.50	1.50	No Vendor	N/A	OT
303	605110557	Matbbar Road - 10	2.80	2.80	No Vendor	N/A	OT
304	605110560	Garments Goli Road	4.80	4.80	No Vendor	N/A	OT
305	605110572	Staff Quarter Road-7/B	2.00	2.00	No Vendor	N/A	OT
306	605110573	Staff Quarter Road-7/B	2.00	2.00	No Vendor	N/A	OT
307	605110574	JMG	4.00	4.00	No Vendor	N/A	OT & PB
308	605110575	JMG-1	4.00	4.00	No Vendor	N/A	OT
309	605110576	JMG-2	3.00	3.00	No Vendor	N/A	OT
310	605110577	1/G	5.20	5.20	No Vendor	N/A	OT
311	605110578	1/G-3	5.20	5.20	No Vendor	N/A	OT
312	605110579	1/G/2/B	3.00	3.00	No Vendor	N/A	OT
313	605110580	1/A/7	2.00	2.00	No Vendor	N/A	OT
314	605110581	Hafiz uddin Rd	2.00	2.00	No Vendor	N/A	OT
315	605110582	N.R-5/2/4/5	2.50	2.50	No Vendor	N/A	OT
316	605110583	M.R-15	2.50	2.50	No Vendor	N/A	OT
317	605110584	M.R-1/B	2.00	2.00	No Vendor	N/A	OT
318	605110585	M.R-1/B/1	2.00	2.00	No Vendor	N/A	OT

SL No	Road #	Road name	Width of the Road		Merchandise	No of AP to Compensate	Road Cutting Method
			Carriage Way	Wall to Wall			
319	605110586	M.R-3	2.50	2.50	No Vendor	N/A	OT
320	605110587	M.R-3/A	2.50	2.50	No Vendor	N/A	OT
321	605110588	13/B	2.00	2.00	No Vendor	N/A	OT
322	605110589	M.R-12	2.00	2.00	No Vendor	N/A	OT
323	605110590	D.G.R-6/A/5	2.50	2.50	No Vendor	N/A	OT
324	605110591	D.G.R-2	2.50	2.50	No Vendor	N/A	OT
325	605110592	1/Ka	2.50	2.50	No Vendor	N/A	OT



Appendix – 7  
Contractors Schedule

Road No	Road Name	Width of the Road		February'17	March'17	April'17
		Carriage Way (M)	Wall to Wall (M)			
605110001	Dakkhingaon Main Road	6.50	6.50	Design Finalized	Design Finalized	Design Finalized
605110002	Dakkhingaon Main Road	6.80	6.80			
605110003	Dakkhingaon Main Road	6.30	6.30			
605110004	Dakkhingaon Main Road	6.30	6.30			
605110005	Dakkhingaon Main Road	6.30	6.30			
605110006	Dakkhingaon Road-1	3.80	3.80			
605110007	Dakkhingaon Road-1/A	2.40	2.40			
605110008	Dakkhingaon Road-1/A/1	3.30	3.30			
605110009	Dakkhingaon Road-1/A/1	3.00	3.00			
605110010	Dakkhingaon Road-1/B	2.40	2.40			
605110015	Dakkhingaon Road-1/F	2.50	2.50			
605110016	Dakkhingaon Road-1/G	3.80	3.80			
605110017	Dakkhingaon Road-1/G/1	2.20	2.20			
605110018	Dakkhingaon Road-1/H	3.10	3.10			
605110020	Dakkhingaon Road-1/I	1.80	1.80			
605110021	Dakkhingaon Road-1/J	2.30	2.30			
605110022	Dakkhingaon Road-1/J	2.50	2.50			
605110025	Dakkhingaon Road-1/J/3	1.60	1.60			
605110026	Dakkhingaon Road-1/K	1.80	1.80			
605110029	Dakkhingaon Road-1/N	3.20	3.20			
605110032	Dakkhingaon Road-1/O	3.00	3.00			
605110034	Dakkhingaon Road-1/Q	2.20	2.20			
605110041	Dakkhingaon Road-1/KA/2	1.30	1.30			
605110044	Dakkhingaon Road-1/KA/5	3.20	3.20			
605110049	Dakkhingaon Road-1/KA/10	3.70	3.70			
605110050	Dakkhingaon Road-1/KA/10/1	3.50	3.50			
605110051	Dakkhingaon Road-1/KA/10/2	3.60	3.60			
605110056	Dakkhingaon Road-1/KA/13	3.50	3.50			
605110059	Dakkhingaon Road-1/KA/16	3.10	3.10			
605110060	Dakkhingaon Road-1/KA/17	4.10	4.10			
605110061	Dakkhingaon Road-1/KA/17/1	3.00	3.00			
605110062	Dakkhingaon Road-1/KA/18	2.70	2.70			
605110063	Dakkhingaon Road-1/KA/18	2.70	2.70			
605110064	Dakkhingaon Road-1/KA/18/1	3.60	3.60			
605110065	Dakkhingaon Road-1/KA/18/2	3.60	3.60			
605110066	Dakkhingaon Road-1/KA/19	3.50	3.50			
605110069	Dakkhingaon Road-1/KA/21	3.60	3.60			
605110070	Dakkhingaon Road-2	3.40	3.40			
605110074	Dakkhingaon Road-2/B	2.50	2.50			
605110075	Dakkhingaon Road-2/B	2.50	2.50			
605110077	Dakkhingaon Road-2/D	1.70	1.70			
605110078	Dakkhingaon Road-2/E	2.40	2.40			
605110079	Dakkhingaon Road-2/F	2.30	2.30			
605110082	Dakkhingaon Road-2/G	3.40	3.40			
605110083	Dakkhingaon Road-2/H	3.50	3.50			
605110085	Dakkhingaon Road-2/H/2	2.30	2.30			
605110086	Dakkhingaon Road - 2/I	1.60	1.60			
605110087	Dakkhingaon Road - 2/J	1.20	1.20			
605110089	Dakkhingaon Road - 2/L	2.50	2.50			
605110091	Dakkhin Gaon Road - 2/M	3.50	3.50			

Appendix -7  
Contractors Schedule

Road No	Road Name	Width of the Road		February'17	March'17	April'17
		Carriage Way (M)	Wall to Wall (M)			
605110092	Dakkhin Gaon Road - 2/M	1.70	1.70	Design Finalized	Design Finalized	Design Finalized
605110093	Dakkhin Gaon Road - 2/M	3.50	3.50			
605110094	Dakkhin Gaon Road - 2/M/1	1.70	1.70			
605110097	Dakkhin Gaon Road - 2/M/4	2.50	2.50			
605110101	Dakkhin Gaon Road - 2/M/8	2.60	2.60			
605110102	Dakkhin Gaon Road - 2/M/8	1.80	1.80			
605110104	Dakkhin Gaon Road - 2/N	3.30	3.30			
605110106	Dakkhin Gaon Road - 2/N/2	1.50	1.50			
605110109	Dakkhin Gaon Road - 3	3.50	3.50			
605110110	Dakkhin Gaon Road - 3	3.50	3.50			
605110111	Dakkhin Gaon Road - 3	3.00	3.00			
605110112	Dakkhin Gaon Road - 3/A	2.90	2.90			
605110114	Dakkhin Gaon Road - 3/C	3.00	3.00			
605110115	Dakkhin Gaon Road - 3/C	1.80	1.80			
605110116	Dakkhin Gaon Road - 3/D	1.80	1.80			
605110118	Dakkhin Gaon Road - 3/F	3.00	3.00			
605110119	Dakkhin Gaon Road - 3/F/1	2.20	2.20			
605110120	Dakkhin Gaon Road - 3/F/1	1.00	1.00			
605110121	Dakkhin Gaon Road - 3/G	2.80	2.80			
605110125	Dakkhin Gaon Road - 3/H	2.40	2.40			
605110126	Dakkhin Gaon Road - 3/H/1	1.70	1.70			
605110127	Dakkhin Gaon Road - 3/I	2.30	2.30			
605110128	Dakkhin Gaon Road - 3/J	3.00	3.00			
605110128	Dakkhin Gaon Road - 3/J	3.00	3.00			
605110129	Dakkhin Gaon Road - 3/J/1	2.40	2.40			
605110130	Dakkhin Gaon Road - 3/J/1	2.90	2.90			
605110133	Dakkhin Gaon Road - 3/L	2.50	2.50			
605110135	Dakkhin Gaon Road - 3/M	1.50	1.50			
605110140	Dakkhin Gaon Road - 3/R	1.90	1.90			
605110141	Dakkhin Gaon Road - 3/R/1	2.00	2.00			
605110144	Dakkhin Gaon Road - 4	2.30	2.30			
605110145	Dakkhin Gaon Road - 4	3.50	3.50			
605110146	Dakkhin Gaon Road - 4	3.70	3.70			
605110147	Dakkhin Gaon Road - 4/A	2.40	2.40			
605110148	Dakkhin Gaon Road - 4/B	2.20	2.20			
605110151	Dakkhin Gaon Road - 4/E	2.20	2.20			
605110152	Dakkhin Gaon Road - 4/E/1	3.60	3.60			
605110155	Dakkhin Gaon Road - 5	3.20	3.20			
605110156	Dakkhin Gaon Road - 5/A	3.80	3.80			
605110157	Dakkhin Gaon Road - 5/B	2.20	2.20			
605110160	Dakkhin Gaon Road - 6	3.40	3.40			
605110161	Dakkhin Gaon Road - 6	3.00	3.00			
605110162	Dakkhin Gaon Road - 6/A	3.00	3.00			
605110163	Dakkhin Gaon Road - 6/A	2.10	2.10			
605110164	Dakkhin Gaon Road - 6/A	2.20	2.20			
605110165	Dakkhin Gaon Road - 6/A/1	3.50	3.50			
605110168	Dakkhin Gaon Road - 6/A/4	1.00	1.00			
605110170	Dakkhin Gaon Road - 6/A/6	2.00	2.00			
605110173	Dakkhin Gaon Road - 6/A/8	1.80	1.80			
605110177	Dakkhin Gaon Road - 6/C	3.00	3.00			
605110177	Dakkhin Gaon Road - 6/C	3.00	3.00			

Appendix - 7  
Contractors Schedule

Road No	Road Name	Width of the Road		February'17	March'17	April'17
		Carriage Way (M)	Wall to Wall (M)			
605110178	Dakkhin Gaon Road - 6/C/1	3.40	3.40	Design Finalized	Design Finalized	Design Finalized
605110179	Dakkhin Gaon Road - 6/C/1	3.20	3.20			
605110180	Dakkhin Gaon Road - 7	2.00	2.00			
605110183	Dakkhin Gaon Road - 8	3.00	3.00			
605110184	Dakkhin Gaon Road - 8	3.00	3.00			
605110187	Dakkhin Gaon Road - 9	2.00	2.00			
605110188	Dakkhin Gaon Road - 9	1.50	1.50			
605110195	Dakkhin Gaon Road - J	3.70	3.70			
605110199	Dakkhin Gaon Road - N	1.70	1.70			
605110202	Dakkhin Gaon Road - P	3.00	3.00			
605110206	Dakkhin Gaon Road - Q	3.10	3.10			
605110207	Dakkhin Gaon Road - R	2.40	2.40			
605110208	Dakkhin Gaon Road - R	1.30	1.30			
605110209	Dakkhin Gaon Road - R/1	3.00	3.00			
605110210	Dakkhin Gaon Road - R/1/A	3.00	3.00			
605110212	Dakkhin Gaon Road - R/2	2.50	2.50			
605110213	Madrasa Road - 1	2.80	2.80			
605110214	Madrasa Road - 1	1.50	1.50			
605110215	Madrasa Road - 1/A	3.00	3.00			
605110216	Madrasa Road - 1/B	2.20	2.20			
605110217	Madrasa Road - 1/B/1	2.20	2.20			
605110220	Madrasa Road - 1/C	1.00	1.00			
605110223	Madrasa Road - 1/F	3.00	3.00			
605110225	Madrasa Road - 1/H	2.80	2.80			
605110226	Nur Nabi Road	2.70	2.70			
605110227	Nandipara Main Road	4.00	4.00			
605110228	Nandipara Main Road	4.00	4.00			
605110229	Nandipara Road - 2	3.70	3.70			
605110230	Nandipara Road - 2	3.50	3.50			
605110231	Nandipara Road - 2/A	3.00	3.00			
605110237	Nandipara Road - 3	3.50	3.50			
605110238	Nandipara Road - 3	2.80	2.80			
605110239	Nandipara Road - 3/A	2.70	2.70			
605110241	Nandipara Road - 4	2.50	2.50			
605110242	Nandipara Road - 5	3.70	3.70			
605110246	Nandipara Road - 5/D	3.50	3.50			
605110253	Nandipara Road - 5/G	4.00	4.00			
605110256	Nandipara Road - 5/H/2	1.80	1.80			
605110260	Nandipara Road - 5/I/1	2.50	2.50			
605110261	Nandipara Road - 5/J	2.50	2.50			
605110264	Nandipara Road - 5/L	2.00	2.00			
605110267	Nandipara Road - 5/L/2	2.50	2.50			
605110269	Nandipara Road - 5/L/3	3.60	3.60			
605110270	Nandipara Road - 5/L/4	2.50	2.50			
605110271	Nandipara Road - 5/L/4/1	3.00	3.00			
605110272	Nandipara Road - 5/L/4/2	1.80	1.80			
605110274	Nandipara Road - 5/L/6	3.60	3.60			
605110279	Nandipara Road - 5/P	3.50	3.50			
605110281	Nandipara Road - 5/KA	3.50	3.50			
605110282	Nandipara Road - 6	3.70	3.70			
605110283	Nandipara Road - 6	3.10	3.10			

Appendix -7  
Contractors Schedule

Road No	Road Name	Width of the Road		February'17	March'17	April'17
		Carriage Way (M)	Wall to Wall (M)			
605110293	Nandipara Road - 6/I	2.00	2.00	Design Finalized	Design Finalized	Design Finalized
605110296	Nandipara Road - 6/KA	3.80	3.80			
605110297	Nandipara Road - 6/KA	3.80	3.80			
605110298	Nandipara Road - 6/KA/1	3.20	3.20			
605110299	Nandipara Road - 7	2.30	2.30			
605110300	Nandipara Road - 7	1.50	1.50			
605110301	Nandipara Road - 8	1.80	1.80			
605110303	Nandipara Road - 8/B	2.10	2.10			
605110304	Nandipara Road - 9/KA	1.80	1.80			
605110305	Nandipara Road - 9	3.80	3.80			
605110306	Nandipara Road - 9	1.50	1.50			
605110307	Nandipara Road - 9	1.50	1.50			
605110309	Nandipara Road - 10	3.00	3.00			
605110310	Nandipara Road - 10	1.10	1.10			
605110311	Nandipara Road - 11	3.20	3.20			
605110313	Nandipara Road - 12	2.50	2.50			
605110314	Nandipara Road - 12/A	2.50	2.50			
605110318	Nandipara Road - D	3.50	3.50			
605110328	Nandipara Road - K	3.80	3.80			
605110329	Nandipara Road - L	3.40	3.40			
605110335	Nandipara Road - S	2.20	2.20			
605110337	Nandipara Road - T	3.50	3.50			
605110338	Nandipara Road - U	4.70	4.70			
605110340	Nandipara Road - V	2.50	2.50			
605110341	Nandipara Road - W	2.40	2.40			
605110342	Nandipara Road - W	1.00	1.00			
605110345	Nandipara Road - Z	3.90	3.90			
605110347	W. Nandipara Road - 1	3.80	3.80			
605110348	W. Nandipara Road - 1/A	3.60	3.60			
605110349	W. Nandipara Road - 1/A	3.00	3.00			
605110351	W. Nandipara Road - 1/A/2	3.00	3.00			
605110353	W. Nandipara Road - 1/A/4	1.30	1.30			
605110354	W. Nandipara Road - 1/A/5	2.70	2.70			
605110355	W. Nandipara Road - 1/A/6	3.00	3.00			
605110357	W. Nandipara Road - 1/A/8	2.20	2.20			
605110358	W. Nandipara Road - 1/B	1.70	1.70			
605110360	W. Nandipara Road - 1/D	2.10	2.10			
605110362	W. Nandipara Road - 1/E	3.60	3.60			
605110364	W. Nandipara Road - 1/F	3.00	3.00			
605110365	W. Nandipara Road - 1/F	2.50	2.50			
605110367	W. Nandipara Road - 1/G/1	1.80	1.80			
605110368	W. Nandipara Road - 1/G/2	4.50	4.50			
605110371	W. Nandipara Road - 1/G/2/C	3.50	3.50			
605110372	W. Nandipara Road - 1/G/2/D	3.00	3.00			
605110373	W. Nandipara Road - 1/G/2/E	3.20	3.20			
605110376	W. Nandipara Road - 1/H	3.60	3.60			
605110377	W. Nandipara Road - 1/H	3.00	3.00			
605110378	W. Nandipara Road - 1/I	4.00	4.00			
605110379	West Nandipara Road - 1/I	4.00	4.00			
605110380	West Nandipara Road - 1/I/1	3.00	3.00			
605110381	West Nandipara Road - 1/I/2	2.20	2.20			

Appendix - 7  
Contractors Schedule

Road No	Road Name	Width of the Road		February'17	March'17	April'17
		Carriage Way (M)	Wall to Wall (M)			
605110382	West Nandipara Road - 1/J	3.80	3.80	Design Finalized	Design Finalized	Design Finalized
605110383	Newas Bag Road - 13	3.50	3.50			
605110384	Newas Bag Road - 13	2.00	2.00			
605110385	Newas Bag Road - 13/A	2.00	2.00			
605110387	Newas Bag Road - 13/C	2.50	2.50			
605110388	Newas Bag Road - 13/D	3.00	3.00			
605110398	Sheker Jayga Road-1	2.00	2.00			
605110399	Sheker Jayga Road-2	2.20	2.20			
605110400	Sheker Jayga Road-3	2.30	2.30			
605110402	School Road - 1	3.20	3.20			
605110403	School Road - 1	3.70	3.70			
605110407	School Road - 1/D	1.80	1.80			
605110411	School Road - 1/F	2.20	2.20			
605110414	School Road - 1/I	2.80	2.80			
605110415	School Road - 1/J	1.70	1.70			
605110421	School Road - 1/P	2.20	2.20			
605110422	School Road - 1/Q	2.20	2.20			
605110425	School Road - 2	3.00	3.00			
605110428	School Road - 2/C	1.60	1.60			
605110429	School Road - 2/D	2.00	2.00			
605110430	School Road - 2/E	2.40	2.40			
605110431	School Road - 2/F	2.00	2.00			
605110432	School Road - 2/G	1.70	1.70			
605110434	School Road - 2/I	1.80	1.80			
605110435	School Road - 2/I/1	1.40	1.40			
605110436	School Road - 2/I/2	1.30	1.30			
605110437	School Road - 2/J	1.20	1.20			
605110438	School Road - 2/K	0.60	0.60			
605110439	School Road - 2/L	1.40	1.40			
605110442	Trimohoni Road	4.00	4.00			
605110445	Trimohoni Road - 3	3.50	3.50			
605110447	Trimohoni Road - 4	3.50	3.50			
605110448	Trimohoni Road - 4/A	2.30	2.30			
605110449	Trimohoni Road - 4/B	2.60	2.60			
605110452	Trimohoni Road - 4/B/3	1.60	1.60			
605110453	Trimohoni Road - 4/C	2.50	2.50			
605110454	Trimohoni Road - 5	3.50	3.50			
605110455	Trimohoni Road - 5	3.50	3.50			
605110461	Trimohoni Road - 10	2.30	2.30			
605110462	Trimohoni Road - 10/A	1.70	1.70			
605110463	Trimohoni Road - 10/B	2.80	2.80			
605110464	Trimohoni Road - 10/B/1	2.80	2.80			
605110465	Trimohoni Road - 10/B/1/A	2.80	2.80			
605110466	Trimohoni Road - 10/B/2	2.00	2.00			
605110469	Trimohoni Road - 10/B/5	1.70	1.70			
605110471	Trimohoni Road - 11	3.00	3.00			
605110472	Trimohoni Road - 11	3.60	3.60			
605110474	Trimohoni Road - 11/B	3.50	3.50			
605110475	Trimohoni Road - 12	3.90	3.90			
605110476	Trimohoni Road - 13	4.90	4.90			
605110477	Trimohoni Road - 14	5.50	5.50			

Appendix - 7  
Contractors Schedule

Road No	Road Name	Width of the Road		February'17	March'17	April'17
		Carriage Way (M)	Wall to Wall (M)			
605110479	Trimohoni Road - 14/B	2.40	2.40	Design Finalized	Design Finalized	Design Finalized
605110481	Trimohoni Road - 14/D	2.50	2.50			
605110484	Trimohoni Road - 16	2.00	2.00			
605110486	Trimohoni Road - 18	2.10	2.10			
605110487	Trimohoni Road - 19	1.50	1.50			
605110488	Trimohoni Road - 20	2.80	2.80			
605110489	Trimohoni Road - 20/A	2.20	2.20			
605110490	Trimohoni Road - 20/A	1.20	1.20			
605110494	Trimohoni Road - 20/B/2	1.70	1.70			
605110496	Trimohoni Road - 21	1.50	1.50			
605110497	Trimihini School Road	2.70	2.70			
605110498	Trimihini School Road	2.80	2.80			
605110499	Trimihini School Road - 1	3.20	3.20			
605110502	Baitul jan. J. mosque Road	3.90	3.90			
605110503	Baitul jan J. mosque Road- 1	3.50	3.50			
605110504	Baitul jann. J. mosque Road- 2	2.00	2.00			
605110505	Baitul jan. J. mosque Road- 3	4.80	4.80			
605110506	Baitul jan. J. mosque Road- 4	2.50	2.50			
605110516	Golabari Pump Road	4.20	4.20			
605110517	Golabari Pump Road -1	2.50	2.50			
605110518	Imam Bag Road	2.80	2.80			
605110519	Imam Bag Road - 1	1.40	1.40			
605110520	Baparibari Pump Road	3.40	3.40			
605110521	Baparibari Pump Road-1	3.50	3.50			
605110522	Baparibari Pump Road -1/A	2.40	2.40			
605110525	Laoin Hati Road - 1	1.60	1.60			
605110526	Laoin Hati Road - 2	1.20	1.20			
605110527	Laoin Hati Road - 3	2.20	2.20			
605110528	Laoin Hati Road - 4	2.00	2.00			
605110529	Laoin Hati Road - 5	1.80	1.80			
605110530	Laoin Hati Road - 6	1.80	1.80			
605110531	Matbbar Road	3.70	3.70			
605110532	Matbbar Road - 1	2.20	2.20			
605110533	Matbbar Road - 1/A	1.80	1.80			
605110537	Matbbar Road - 2	2.30	2.30			
605110543	Matbbar Road - 7	2.10	2.10			
605110544	Matbbar Road - 8	2.20	2.20			
605110545	Matbbar Road - 9	2.50	2.50			
605110546	Matbbar Road - 9/A	2.00	2.00			
605110548	Matbbar Road - 9/C	1.90	1.90			
605110549	Matbbar Road - 9/D	2.80	2.80			
605110550	Matbbar Road - 9/D/1	1.80	1.80			
605110551	Matbbar Road - 9/E	1.80	1.80			
605110552	Matbbar Road - 9/E/1	2.50	2.50			
605110553	Matbbar Road - 9/E/2	2.00	2.00			
605110554	Matbbar Road - 9/E/3	2.70	2.70			
605110556	Matbbar Road - 9/G	1.50	1.50			
605110557	Matbbar Road - 10	2.80	2.80			
605110560	Garments Goli Road	4.80	4.80			
605110572	Staff Quarter Road-7/B	2.00	2.00			
605110573	Staff Quarter Road-7/B	2.00	2.00			

[illegible]

**Appendix – 8**  
**Public Consultation Details**

<b>SL No</b>	<b>Address</b>	<b>Participants Type</b>	<b>Purpose of Consultation</b>	<b>Key Issue Discussed</b>	<b>Interrogation on Design &amp; Resettlement Plan</b>
1	Nasirabad Union Parishad	UP Chairman with Members, House Owners, MSC Representative, Local Elites, Local Leader, Contractors & NGO Personnel etc.	Project Information Dissemination; Support Seeking from UP bodies and Construction Work Procedure & Ready to get House Connection.	Project Description, Support seeking for contractors and keeping ready by showing house connection papers, Environmental and Social Safeguard Issues.	Entitlement of APs; Implementation arrangement and Grievance Redress Mechanism incorporated in the RP based on the discussion.
2	Dhaka Metropolitan Residential College, Nandipara	Teachers, Retired Govt. Officials, House Owner's, Guardians, MSC & WASA Representatives, Contractors Personnel NGO Personnel etc.	Awareness Rising, Information Dissemination, Problem Solving, Conflict management, Support seeking for the Contractor.	Awareness Rising Indicator's, Grievance Raising Procedure, House Connection Process and problem solution process for Contractors Support.	Implementation arrangement and Grievance Redress Mechanism incorporated in the RP based on the discussion
3	Trimohiinee Adarsha High School	Teachers, Officials, House Owner's, Guardians, WASA Representative, MSC Representative, Contractors Personnel and NGO Personnel etc.	Support Contractors, Managing Water Crisis, Gender Issues and Environmental and Safeguard Issues etc.	Project Implementation procedure and HH Connection & Pipe line Distribution issues, Environmental Issues and safeguard compliance.	Entitlement of APs; Implementation arrangement and Grievance Redress Mechanism incorporated in the RP based on the discussion.
4	Dakkhingaon Union Parishad	UP Chairman with Members, House Owners, businessman, Retired Govt. Officials, MSC Representative, Local Elites, Local Leader, Contractors & NGO Personnel etc.	Resettlement Plan disclosing Project Information Dissemination, Support Seeking for construction work, Grievance Redressing, Road Repair & maintenance and compensation for AP.	Background of the Project, Resettlement Plan, Entitlement, Institutional Arrangement, Grievance Redress Mechanism, Open Discussion and Support Seeking Areas.	Entitlement of APs; Implementation arrangement and Grievance Redress Mechanism incorporated in the RP based on the discussion.



**Appendix – 9**  
**SAMPLE GRIEVANCE REDRESS FORM**

The \_\_\_\_\_ Project welcomes complaints, suggestions, queries, and comments regarding project implementation. We encourage persons with grievance to provide their name and contact information to enable us to get in touch with you for clarification and feedback. Should you choose to include your personal details but want that information to remain confidential? Please inform us by writing/typing \*(CONFIDENTIAL)\* above your name. Thank you.

<b>Date</b>		<b>Place of Registration</b>			
<b>Contact Information/Personal Details</b>					
<b>Name</b>		<b>Gender</b>	* Male * Female	<b>Age</b>	
<b>Home Address</b>					
<b>Place</b>					
<b>Phone no.</b>					
<b>E-mail</b>					
<b>Complaint/Suggestion/Comment/Question</b> Please provide the details (who, what, where, and how) of your grievance below:					
If included as attachment/note/letter, please tick here:					
<b>How do you want us to reach you for feedback or update on your comment/grievance?</b>					

**FOR OFFICIAL USE ONLY**

<b>Registered by:</b> (Name of Official registering grievance)	
<b>Mode of communication:</b>	
Note/Letter	
E-mail	
Verbal/Telephonic	
<b>Reviewed by:</b> (Names/Positions of Officials Reviewing Grievance)	
<b>Action Taken:</b>	
<b>Whether Action Taken Disclosed:</b>	Yes No
<b>Means of Disclosure:</b>	

## Appendix – 10

### Photo Gallery on Activities at DMA – 605 for Resettlement Plan Preparation Procedure

	
<p>Project Information Disclosure Meeting on 08.02.17</p>	<p>Project Information Disclosure Meeting on 08.02.17</p>
	
<p>Public Consultation Meeting on 01.02.2017</p>	<p>Public Consultation Meeting on 12.02.2017</p>
	
<p>Public Consultation Meeting on 12.02.2017</p>	<p>Problem Solving Meeting on 18.02.2017</p>