

Initial Environmental Examination

Document Stage: Draft
Project Number: 39295-013
November 2016

BAN: Third Urban Governance and Infrastructure Improvement (Sector) Project – Naogaon Roads and Drains Improvement Sub-project Phase 2.

Package Numbers: UGIIP-III-2/NAOG/UT+DR/01/2016
UGIIP-III-2/NAOG/UT+DR/02/2016
UGIIP-III-2/NAOG/UT+DR/03/2016

Prepared by the Local Government Engineering Department, Government of Bangladesh for the Asian Development Bank.

This draft initial environmental examination report is a document of the borrower. The views expressed herein do not necessarily represent those of ADB's Board of Directors, Management, or staff, and may be preliminary in nature.

In preparing any country program or strategy, financing any project, or by making any designation of or reference to a particular territory or geographic area in this document, the Asian Development Bank does not intend to make any judgments as to the legal or other status of any territory or area.

Initial Environmental Examination

Document stage: Draft
Project number: 39295-013
November 2016

BAN: Third Urban Governance and Infrastructure Improvement
(Sector) Project-Naogaon Roads-Drains Improvement Sub-project
Phase-2

Prepared for the Local Government Engineering Department (LGED),
Government of Bangladesh and for the Asian Development Bank.

CURRENCY EQUIVALENTS

(as of November 2016)

Currency Unit=BDT

BDT1.00=\$0.0125

\$1.00=BDT79.50

ABRREVIATIONS

ADB	-	Asian Development Bank
AP	-	affected person
DoE	-	Department of Environment
DPHE	-	Department of Public Health Engineering
EARF	-	environmental assessment and review framework
ECA	-	Environmental Conservation Act
ECC	-	environmental clearance certificate
ECR	-	Environmental Conservation Rules
EIA	-	environmental impact assessment
EMP	-	environmental management plan
ETP	-	effluent treatment plant
GRC	-	grievance redressal cell
GRM	-	grievance redress Mechanism
IEE	-	initial environmental examination
LCC	-	location clearance certificate
LGED	-	Local Government Engineering Department
MLGRDC	-	Ministry of Local Government, Rural Development, and Cooperatives
O&M	-	operations and maintenance
PMO	-	project management office
PPTA	-	project preparatory technical assistance
REA	-	rapid environmental assessment
RP	-	resettlement plan
SPS	-	Safeguard Policy Statement
ToR	-	terms of reference

GLOSSARY OF BANGLADESHI TERMS

Crore	-	10 million (= 100 lakh)
Ghat	-	boat landing station
Hartal	-	nationwide strike/demonstration called by opposition parties
Khal	-	drainage ditch/canal
khas, khash	-	belongs to government (e.g. land)
katcha	-	poor quality, poorly built
lakh, lac	-	100,000
madrasha	-	Islamic college
mouza	-	government-recognized land area
parishad	-	authority (Pourashava)
Pourashava	-	municipality
pucca	-	good quality, well built, solid
thana	-	police station
upazila	-	sub district

WEIGHTS AND MEASURES

Ha	-	hectare
Km	-	kilometre
M	-	meter
Mm	-	millimetre

NOTES

- (i) In this report, "\$" refers to US dollars.
- (ii) —BDT refers to Bangladeshi Taka

This initial environmental examination is a document of the borrower. The views expressed herein do not necessarily represent those of ADB's Board of Directors, Management, or staff, and may be preliminary in nature.

In preparing any country program or strategy, financing any project, or by making any designation of or reference to a particular territory or geographic area in this document, the Asian Development Bank does not intend to make any judgments as to the legal or other status of any territory or area.

PREFACE

The premises of this Initial Environmental Examination Report (IEE) are the MDS Consultant services presentation of an analysis of data and conclusions, together with its appendices.

The key elements of the IEE Report focus on: Assessment of Compliance Guidelines of Environment Safeguards according to ADB and GoB policy.

DISCLAIMER

This Initial Environmental Examination (IEE) Report of Naogaon Pourashava under Third Urban Governance and Infrastructure Improvement (Sector) Project (UGIIP-III) has been prepared under the guidance of Team Leader and Deputy Team Leader of MDS consultant. All the data used to prepare this Initial environmental Examination (IEE) Report have been collected from the Pourashava Development Plan (PDP). Some of the information's have also been collected from the Pourashava personnel over telephone. Moreover some information's have been collected by the respective experts of MDS consultant through intensive field visit which have been used in writing this report. If any information or data or any other things coincide with other project documents that are beyond our knowledge and fully coincidental event and we express apology for that.

Contents

EXECUTIVE SUMMARY	1
I. INTRODUCTION	5
A. Purpose of the Report	5
B. Project Types Identified for Implementation	6
C. Potential Impacts from Activities	6
D. Extent of the IEE Study	7
II. POLICY, LEGAL AND ADMINISTRATIVE FRAMEWORK	8
A. ADB Policy	8
B. GOB National Policy	8
C. Government of Bangladesh Environmental Assessment Procedures	9
III. DESCRIPTION OF THE SUB-PROJECTS	11
A. The Study Area	11
B. Indigenous People Safeguard	12
C. Existing Condition and Need for the Project	12
D. Proposed Components	17
E. Implementation Schedule	21
IV. DESCRIPTION OF THE ENVIRONMENT	25
A. Methodology Used for the Baseline Study	25
B. Physical Characteristics	25
V. ASSESSMENT OF ENVIRONMENTAL IMPACTS AND SAFEGUARDS	29
A. Methodology	29
B. Screening out Areas of No Significant Impact	29
C. Anticipated Impacts and Mitigation Measures – Planning and Design Phase	30
D. Anticipated Impacts and Mitigation Measures – Construction Phase	32
E. Anticipated Impacts & Mitigation Measures – Operations & Maintenance Phase ..	33
F. Cumulative Impact Assessment	39
VI. INFORMATION DISCLOSURE, CONSULTATION, AND PARTICIPATION	41
A. Public Consultation Conducted	41
B. Future Consultation and Disclosure	41
VII. GRIEVANCE REDRESS MECHANISM	43
VIII. ENVIRONMENTAL MANAGEMENT PLAN (ENP), NAOGAON POURASHAVA ..	45
A. Institutional Arrangement	45
B. Safeguard Implementation Arrangement	45
C. Institutional Capacity Development Program	66
D. Staffing Requirement and Budget	66
IX. MONITORING AND REPORTING	72
X. FINDING, RECOMMENDATIONS AND CONCLUSION	73
A. Findings	73
B. Recommendations	73
C. Conclusion	74
Appendix 1: Photograph on Naogaon Pourashava roads & drains	75
Appendix 2: Environment Clearance Certificate	76
Appendix 5: Sample Outline Traffic Management Plan	81
Appendix 6: Public Consultation	87
Appendix 7: Special Condition for Environment Code of Practice (ECOP) of roads & drains Sub-project of Naogaon Pourashava	90
Appendix 8: Outline for Spoil Management Plan-Solid Waste Management Subproject	91

LIST OF TABLES

Table 1: Sub-projects and Components Proposed in UGIIP-III	6
Table 2: Applicable Government of Bangladesh Environmental Legislations	9
Table 3: Likely Government of Bangladesh Classification of Naogaon Pourashava Roads & Drains Sub-project	10
Table 4: Existing Roads & Drains and their conditions in Naogaon Pourashava	12
Table 5: Proposed Roads and Drains Improvement/construction in Naogaon Pourashava .	18
Table 6: Population of Naogaon Pourashava	27
Table7: Fields in which the Sub-project Components Not Expected to Have Significant Impacts	29
Table 8: Site and Design Considerations to Meet EARF Environmental Criteria	31
Table 9: Possible Actions to mitigate against Project Effects of Climate Change and Improve Climate Resilience for Roads and Drains	32
Table10: Anticipated Impacts and mitigation Measures at Construction and Operations & Maintenance Phase	34
Table11: Environmental Management and Monitoring Plan – Prior, During, and Post Construction Phase.....	49
Table 12: Environmental Management and Monitoring Plan – O & M Phase	63
Table 13: Training Program for Environmental Management	66
Table 14: Indicative Cost of EMP Implementation	68
Table 15: Indicative Cost of EMP Implementation – Per Source of Funding.....	70

LIST OF FIGURES

Figure 1: Pourashava under UGIIP –III	11
Figure 2: Package wise proposed roads & drains Sub-project in Naogaon Pourashava.....	15
Figure 3: Naogaon Pourashava in Google Map.....	16
Figure 4: Typical Cross-Section of Bituminas Carpating Road	22
Figure 5: Typical Cross-Section of CC Road.....	23
Figure 6: Typical Reinforced Cement Concrete U-drain	24
Figure 7: Project Grievance Redress Mechanism	44
Figure 8: Safeguards Implementation Arrangement	48

EXECUTIVE SUMMARY

1. The Government of Bangladesh (GOB) has undertaken the Third Urban Governance and Infrastructure and Improvement (Sector) Project (UGIIP-III) with financial assistance from the Asian Development Bank (ADB); ADB Loan NR-3142 BAN (SF)/1626P OFID together with co-financing from OFID to improve governance and urban service provision in selected 31(thirty one) Pourashavas over a period of 6 years (2014 to 2020). The overall objective of the Project is the construction, rehabilitation, expansion and implementation of Sub-projects of essential existing infrastructure and utility facilities for the urban sector of Bangladesh; to develop a well-structured augmentation/rehabilitation program and implement according to prioritization.
2. Under the PPTA project for UGIIP-III, Environmental Assessment and Review Framework (EARF) was prepared and the same were endorsed by both the funding agencies and GoB to be adopted for implementation of the UGIIP-III project. The frameworks specified the screening procedures and the guidelines for identifying the APs, estimating the compensation and assistance to be paid for the losses, grievance redress mechanism, preparation of IEE and EIA and the institutional requirements for monitoring the implementation of environmental safeguard aspects of the project. The IEE for roads & drains of Naogaon Pourashava has been prepared following the PPTA format.
3. The impact will be improved living environment in project towns. The outcome will be improved municipal service delivery and urban governance in project towns. Project towns are pre-selected 31 towns to be supported in an integrated manner under the project.
4. Variety of Sub-projects have been undertaken under UGIIP-III, potential environmental impacts of a local nature can be expected and cover a wide spectrum. Accordingly, the criteria for selection or exclusion of Sub-projects address concerns related to potential significant or irreversible negative environmental impacts.
5. Government of Bangladesh (GOB) law and ADB policy require that the environmental impacts of development projects be identified and assessed as part of the planning and design process, and that action be taken to reduce those impacts to acceptable levels. This is done through the screening/impact assessment process, which has become an integral part of all ADB lending operations, project development and implementation.
6. The Naogaon roads & drains Sub-project is three of the Sub-projects proposed under UGIIP-III. ADB requires the consideration of environmental issues in all aspects of the Bank's operations, and the requirements for environmental assessment are described in ADB's Safeguard Policy Statement (SPS), 2009. This is the draft initial environmental examination (IEE) based on the feasibility study and detail engineering designs prepared during project implementation. This IEE may be updated during implementation stage to reflect any changes and latest Sub-project designs need.
7. **Categorization:** An environmental assessment using ADB's Rapid Environmental Assessment (REA) checklist for roads & drains (Appendix 3) was conducted and results of the assessment show that the Sub-project is unlikely to cause significant adverse impacts. Naogaon Pourashava roads & drains Sub-project is classified as Environmental Category B as per ADB SPS as no significant impacts are envisioned. This initial environmental examination (IEE) has been prepared in accordance with ADB SPS's requirements for environment category B projects and provides mitigation and monitoring measures to ensure no significant impacts as a result of the Sub-project.
8. The project has been classified as environment 'Category B' by criteria in the Environment Policy of the ADB and Environmental Assessment Guidelines (November 2002) as applied by the ADB Urban Development Division, South Asia Department. Category B projects are "judged to have some adverse environmental impacts, but of lesser degree and/or significance than those for category A projects." As a result "an initial

environmental examination (IEE) is required to determine whether or not significant environmental impacts warranting an EIA are likely.”

9. As per Government of Bangladesh Environment Conservation Act, 1995 (ECA, 1995) and Environment Conservation Rules (ECR, 1997), the Sub-project is categorized as “red” and location/site clearance certificate (LCC) and environmental clearance certificate (ECC) must be obtained from the DoE.

10. DOE has issued an Environment Clearance Certificate for Third Urban Governance and Infrastructure Improvement (Sector) Project (UGIIP-III) vide letter DoE/Clearance/5444/2015/187 dated 02.05.2016. Accordingly, only Red Category Sub-projects require the Environmental Assessment process including EIA for Environmental Clearance.

11. **Sub-project Scope:** Implementation of Phase 2 will involve improvement of **20.665km** roads & **11.500km** drains under the existing network.

12. Considering all the above following steps were adopted by the MDS Consultant’s team for Environmental Safeguard compliance –

- i. Review of the available Environmental safeguard documents and categorisation of the project as per ADB and GOB guidelines.
- ii. Separate Consultation with MDS team members, PMO staffs and PIU staffs to explain the importance of the safeguards.
- iii. Separate Workshop on safeguard policies for all Municipal Engineers, EE and AE of all the Pourashavas under UGIIP-III
- iv. Screening and re-categorisation of each and every scheme with the help of REA checklist transect walk and public consultation for individual schemes during visit to individual project scheme sites.
- v. Preparation of sector Sub-project IEE and EIA for each sector Sub-project for each Pourashava.
- vi. Preparation of TOR for conduction of EIA to get environmental clearance from DOE, GOB for Red category projects.

13. **Implementation Arrangements:** Local Government Engineering Department (LGED) and Department of Public Health Engineering (DPHE) are the executing agencies (EA). LGED is responsible for providing support and guidance to Pourashavas concerning performance criteria and Pourashava development planning. Department of Public Health Engineering (DPHE) will provide support in water supply and sanitation schemes. Implementation activities will be overseen by a Project Management Office (PMO). The participating Pourashavas are the implementing agencies, with a project implementation unit (PIU) within the Pourashava structure. Consultant teams are responsible for (i) detailed engineering design, contract documents preparation and safeguards facilitation; (ii) project management and administration support; (iii) assistance in supervising construction; (iii) strengthening of local governance, conducting required studies/surveys and (iv) awareness raising on behavioral change in water, sanitation and solid waste management activities.

14. **Description of the Environment:** Sub-project components are located in Naogaon urban area or in its immediate surroundings which were developed into urban land uses. The Sub-project sites are located in existing right of ways (ROWs) and government-owned land. There are no protected areas, wetlands, mangroves, or estuaries in or near the Sub-project location. There are no forest areas within or near Naogaon Pourashava.

15. **Environmental Management:** An environmental management plan (EMP) is included as part of this IEE, which includes (i) mitigation measures for environmental impacts during implementation; (ii) an environmental monitoring program and the responsible entities for mitigating, monitoring, and reporting; (iii) public consultation and information disclosure; and (iv) grievance redress mechanism. A number of impacts and

their significance were reduced through mitigation measures in the preliminary design stage. The EMP will form part of the civil work bidding and contract documents.

16. Locations and siting of the proposed infrastructures were considered to further reduce impacts. The concepts considered in design of the Naogaon roads & drains Sub-project are: (i) locating facilities on government-owned land to avoid the need for land acquisition and relocation of people; (ii) prioritizing rehabilitation over new construction using public right of ways (ROWs), and taking all possible measures in design and selection of site or alignment to avoid resettlement impacts; (iii) avoiding where possible locations that will result in destruction/disturbance to historical and cultural places/values; (iv) avoiding tree-cutting where possible; (v) ensuring all planning and design interventions and decisions are made in consultation with local communities and reflecting inputs from public consultation and disclosure for site selection..

17. During the construction phase, impacts mainly arise from (i) disturbance of residents, businesses, and traffic; (ii) need to manage excess construction materials and spoils; and (iii) community and workers health and safety. These are common impacts of construction in urban areas, and there are well developed methods for their mitigation. Measures such as conducting work in lean season and minimizing inconvenience by best construction methods will be employed. Traffic management will be necessary during excavation works on busy roads. In the operational phase, all facilities and infrastructure will operate with routine maintenance, which should not affect the environment. Facilities will need to be repaired from time to time, but environmental impacts will be much less than those of the construction period as the work will be infrequent, affecting small areas only

18. MDSC design team integrate a number of measures, both structural and non structural, to mainstream climate resilience into the Naogaon roads and drains Sub-project, including: (i) structural protection of facilities of future floods; (ii) location of components where there is no risk of flooding or other hazards; and promote more efficient use of water by reducing losses and wastage to counter increased demands due to higher temperatures. As a result, some measures have already been included in the Sub-project designs. This means that the impacts and their significance have already been reduced.

19. Key construction phase impacts identified and addressed in the IEE include (i) air, noise and vibration impacts due to construction vehicles, equipment and machinery in the vicinity of construction site and inhabited sections; (ii) management of spoils due to excavation for distribution network and civil works; (iii) safety measures during construction; (iv) traffic diversions; (v) management of sites temporarily used for construction activities, including borrow areas, construction camps, etc. and rehabilitation of the sites after completion of temporary use; (vi) impacts on community health and safety hazards posed to the public, specifically in inhabited areas.

20. In the operational phase, all facilities and infrastructure will operate with routine maintenance, which should not affect the environment. Facilities will need to be repaired from time to time, but environmental impacts will be much less than those of the construction period as the work will be infrequent, affecting small areas only.

21. Mitigation measures have been developed to reduce all negative impacts to acceptable levels and will be assured through a program of environmental monitoring. The monitoring program will include observations on and off-site, document checks and interviews with workers and beneficiaries. The PMO will submit semi-annual monitoring reports to ADB which will include a detailed review of EMP implementation, including corrective actions taken.

22. **Consultation, Disclosure and Grievance Redress:** The stakeholders were involved in developing the IEE through discussions on-site and public consultation, after which views expressed were incorporated into the IEE and in the planning and development of the Sub-project. The IEE will be made available at public locations in the Pourashava and

will be disclosed to a wider audience via the ADB and LGED project websites. The consultation process will be continued and expanded during project implementation to ensure that stakeholders are fully engaged in the project and have the opportunity to participate in its development and implementation. A grievance redress mechanism is described within the IEE to ensure any public grievances are addressed quickly.

23. **Monitoring and Reporting:** The PMO, PIU (Naogaon Pourashava), and Management Design and Supervision Consultants (MDSC) will be responsible for safeguard monitoring. The MDSC will submit monthly monitoring reports to PMO, and the PMO will send semi-annual monitoring reports to ADB. ADB will post the semi-annual environmental monitoring reports on its website as part of its disclosure requirements.

24. **Conclusion and Recommendation:** The citizens of Naogaon will be the major beneficiaries of this Sub-project. The proposed Sub-project is unlikely to cause significant adverse impacts and net environmental benefits to citizens of Naogaon will be positive. The potential impacts that are associated with design, construction and operation can be mitigated to standard levels without difficulty through proper engineering design and the incorporation or application of recommended mitigation measures and procedures.

25. Based on the findings of the IEE, there are no significant impacts and the classification of the Sub-project as Category "B" is confirmed. No further special study or detailed environmental impact assessment (EIA) needs to be undertaken to comply with ADB SPS, (2009).

I. INTRODUCTION

A. Purpose of the Report

26. Bangladesh has a population of approximately 162 million and has experienced increased rapid urbanization with the growth of many secondary towns over the last three decades. About 28 per cent of the total population now lives in urban areas where the population growth rate is much higher than the overall national growth rate. With the present high increase-trend in urban population, it is justifiably anticipated that by year-2020, such populace will constitute nearly 40 percent of the national aggregate. One principal cause of such rapid growth is the presence of better opportunities spanning economic, communication, education, health and other social aspects in the urban areas. It is worth noting that by one account, in countries of Bangladesh's standing, around 55-60% of a country's aggregate economic activities takes place within the urban confines.

- These municipalities include: Three (3) sample PSs are : 1) **Naogaon** 2) Magura and 3) Lalmonirhat
- Seven (7) non-sample priority PSs are: 4) Kishoregonj, 5) Muktagachha, 6) Netrokona, 7) Sherpur, 8) Bera, 9) Charghat and 10) Rajbari.
- The remaining twenty one PSs (target PSs) are: 11) Chapai Nawabgonj, 12) Chuadanga, 13) Moulvibazar, 14) Laxmipur, 15) Shahjadpur, 16) Joypurhat, 17) Laksam, 18) Chhatak, 19) Rangamati, 20) Ishwardi, 21) Meherpur, 22) Nabinagar, 23) Panchagarh, 24) Jessore, 25) Bandarban, 26) Khagrachhari, 27) Kotalipara, 28) Nilphamari, 29) Habigonj, 30) Benapole and 31) Tungipara.

27. The Naogaon Pourashava roads & drains Sub-project is three of the Sub-projects proposed under UGIIP III. ADB requires the consideration of environmental issues in all aspects of the Bank's operations, and the requirements for environmental assessment are described in ADB's Safeguard Policy Statement (SPS), 2009. This Initial Environmental Examination (IEE) study was carried out based on the feasibility study and detail engineering designs prepared during project implementation and may be updated during implementation stage to reflect any changes and latest Sub-project designs need.

28. The Local Government Engineering Department (LGED) and the Department of Public Health Engineering (DPHE), both under the Local Government Division (LGD) of the Ministry of Local Government, Rural Development and Cooperatives (MLGRD&C) and having extensive experience in managing urban and water supply projects financed by ADB, will be the executing agencies of the project.

29. **Categorization:** An environmental assessment using ADB's Rapid Environmental Assessment (REA) checklist for roads and drains (Appendix 3) was conducted and results of the assessment show that the project is unlikely to cause significant adverse impacts. Naogaon roads & drains improvement Sub-project is classified as environmental category B as per ADB SPS. This initial environmental examination (IEE) has been prepared in accordance with ADB SPS's requirements for environment category B projects and provides mitigation and monitoring measures to ensure no significant impacts as a result of the Sub-project.

30. The Project Log Frame gives the project goal as: sustained improvements in the urban environment and quality of life in participating municipalities by 2020. The project purpose is: expanded access to and usage of urban infrastructure and services, and improvement in urban governance in all participating municipalities by 2020. The objectively verifiable indicators are:

- Improved citizen perception of the urban environment, municipal services and quality of life
- Improved quality and standard of urban infrastructure and municipal services

31. UGIIP-III represents the continued development of the ADB approach to urban

development in Bangladesh. It is a valuable model for comparison with other approaches and for replication by other agencies and in other countries. UGIIP-III has broad goals such as developing infrastructure facilities, and improving services, urban governance, accountability, the urban environment and quality of life. UGIIP-III will improve infrastructure through roads, water supply, sanitation, solid waste management, drainage and municipal facilities Sub-projects.

B. Project Types Identified for Implementation

32. Infrastructure Sub-projects proposed under UGIIP-III encompass a variety of types of urban infrastructure and services including those shown in **Table 1**.

Table 1: Sub-projects and Components Proposed in UGIIP-III

Water Supply	Source Augmentation	Deep Tube Wells (Hand Pump)
		Deep Tube Wells (Production Pump)
	Distribution	Piping, Street hydrant, Valves and Fittings
	Treatment	Water Treatment (Iron and Arsenic Removal)
	Storage	Elevated Tank
	System improvement	Repair/Replacement of Lines
Bulk Water Meters		
Domestic water meter		
Sanitation	Community Facility	Community Toilets
	Public Facility	Public Toilets
	Septic tank	Vacuum Units and faecal sludge management
Solid Waste Management	Disposal/waste collection	Disposal Alternatives
		Neighbourhood Collection
	Waste transfer	Community Storage Bins
		Dump Trucks/Rickshaw
	Waste disposal	Transfer Station
		Access Road to Landfill
Landfill Facility		
Urban Drainage	Roadway Drainage	Roadside Drains
	Area drainage	Outfall
		Main Drain
		Secondary and Tertiary Drains
		Retention Pond
Urban Transport & communication	Roadway Provision	Bridge Replacement
		Drainage/Culverts
		Roadway Widening/Resurfacing
Slum	System improvement	Repair/Replacement of Lines
	Community Facility	Community Toilets
	Septic tank	Vacuum Units
Public use facilities	Municipal facilities	Market/Community Centres
		Municipal and Kitchen Markets
		Improvement of Slaughterhouses
		Bus and Truck Terminals

C. Potential Impacts from Activities

33. A Sector Initial Environmental Examination (SIEE) has been conducted for the overall UGIIP-III project during the PPTA and Sub-project IEEs was prepared for each of the PS Sub-projects identified during the PPTA. The SIEE sought to identify any regional and cumulative impacts that may result from the sector intervention. Cumulative impacts were all in the social or human development sphere of the environment, and all were found to be positive. No direct cumulative or regional potential negative impact of the project

activities on environmental resources and values was detected.

34. From the variety of Sub-projects undertaken under UGIIP-III, potential environmental impacts of a local nature can be expected and cover a wide spectrum. In general these were determined not to be significant or irreversible, and precautionary measures have been taken (and incorporated into guidance, management plans and implementation frameworks) to avoid or reduce them. Even the criteria for selection or exclusion of Sub-projects address potential significant or irreversible negative environmental impacts.

35. The ADB has categorized UGIIP-III project as Category B and following its normal procedure has determined that an IEE will be conducted for each municipality Sub-project submission. The impacts of Sub-projects will be assessed according to ADB requires the consideration of environmental issues in all aspects of the Bank's operations, and the requirements for environmental assessment are described in ADB's Safeguard Policy Statement (SPS), 2009.

36. UGIIP-III the impact will be improved living environment in project towns. The outcome will be improved municipal service delivery and urban governance in project towns. Project towns are pre-selected 31 towns to be supported in an integrated manner under the project. UGIIP-III will improve existing and provide new municipal infrastructures including (i) roads; (ii) drainages; (iii) water supply system; (iv) solid waste management facilities; (v) slaughterhouses; (vi) markets, community center/auditorium, bus and truck terminals and river ghats; (vii) public toilets; and (viii) others such as provision for street lighting and improvement of slums.

D. Extent of the IEE Study

37. Government of Bangladesh (GOB) law and ADB policy require that the environmental impacts of development projects are identified and assessed as part of the planning and design process, and that action is taken to reduce those impacts to acceptable levels. This is done through the environmental assessment (EnA) process, which has become an integral part of lending operations and project development and implementation.

II. POLICY, LEGAL AND ADMINISTRATIVE FRAMEWORK

A. ADB Policy

38. ADB requires the consideration of environmental issues in all aspects of ADB's operations and the requirements for environmental assessment are described in ADB SPS, 2009. This states that ADB requires environmental assessment of all ADB investments.

39. **Screening and categorization:** The nature of the environmental assessment required for a project depends on the significance of its Environmental impacts, which are related to the type and location of the project, the sensitivity, scale, nature and magnitude of its potential impacts, and the availability of cost-effective mitigation measures. Projects are screened for their expected environmental impacts and are assigned to one of the following 4 (Four) categories:

- (i) **Category A.** Projects could have significant adverse environmental impacts. An EIA is required to address significant impacts.
- (ii) **Category B.** Projects could have some adverse environmental impacts, but of lesser degree or significance than those in category A. An IEE is required to determine whether significant environmental impacts warranting an EIA are likely. If an EIA is not needed, the IEE is regarded as the final environmental assessment report.
- (iii) **Category C.** Projects are unlikely to have adverse environmental impacts. No EIA or IEE is required, although environmental implications are reviewed.
- (iv) **Category FI.** Projects involve a credit line through a financial intermediary or an equity investment in a financial intermediary. The financial intermediary must apply an environmental management system, unless all projects will result in insignificant impacts.

40. **Environmental management plan:** An EMP, which addresses the potential impacts and risks identified by the environmental assessment, shall be prepared. The level of detail and complexity of the EMP and the priority of the identified measures and actions will be commensurate with the project's impact and risks.

41. **Public disclosure:** ADB will post the following safeguard documents on its website. Relevant information from these documents will also be disclosed in local communities in a form and language understandable and accessible to the public.

- (i) for environmental category A projects, draft EIA report at least 120 days before Board consideration;
- (ii) final or updated EIA and/or IEE upon receipt; and
- (iii) environmental monitoring reports submitted by the Project Management Office (PMO) during project implementation upon receipt.

B. GOB National Policy

42. Implementation of all Sub-projects will be governed by the environmental acts, rules, policies, and regulations of the Government of Bangladesh. These regulations impose restrictions on the activities to minimize/mitigate likely impacts on the environment. Many of these are cross-sectoral and several of them are directly related to environmental issues. The most important of these are the Environment Conservation Act, 1995 (ECA, 1995) and the Environment Conservation Rules (ECR, 1997).

43. **Table-2** presents specific requirements for the Naogaon Pourashava roads and drains Sub-project. Provides the environmental standards for air, surface water, groundwater, drinking water, emissions, noise and vehicular exhaust.

Table 2: Applicable Government of Bangladesh Environmental Legislations

SI	Legislation	Requirements for the Project	Relevance
1.	Environmental Conservation Act of 1995 and amendments in 2000, 2002 and 2010	<ul style="list-style-type: none"> • Restriction on operation and process, which can be continued or cannot be initiated in the ecologically critical areas • Regulation on vehicles emitting smoke harmful to the environment • Remedial measures for injuries to ecosystems • Standards for quality of air, water, noise and soil for different areas for various purposes and limits for discharging and emitting waste • Environmental guidelines 	The provisions of the act apply to the entire Sub-project in the construction and operation and maintenance (O&M) phases.
2.	Environmental Conservation Rules of 1997 and amendments in 2002 and 2003	<ul style="list-style-type: none"> • Environmental clearances • Compliance to environmental quality standards 	The Sub-project is categorized as Orange-B and requires site/location clearance certificate (LCC) and environmental clearance certificate (ECC). All requisite clearances from DoE shall be obtained prior to commencement of civil works.
3.	Forest Act of 1927 and amendments (2000)	<ul style="list-style-type: none"> • Clearance for any felling, extraction, and transport of forest produce 	Considered in Sub-project preparation and implementation.
4.	Bangladesh Climate Change Strategy and Action Plan of 2009	<ul style="list-style-type: none"> • Ensure existing assets is put in place to deal with the likely impacts of climate change. • Enhance the capacity government ministries, civil society and private sector to meet the challenge of climate change 	Considered in Sub-project preparation and implementation.
5.	Bangladesh Labor Law of 2006	<ul style="list-style-type: none"> • Compliance to the provisions on employment standards, occupational safety and health, welfare and social protection, labor relations and social dialogue, and enforcement • Prohibition of employment of children and adolescent 	Considered in the EMP.

C. Government of Bangladesh Environmental Assessment Procedures

44. Under ECA, 1995 and ECR, 1997 industrial units and projects are classified into four categories according to “their site and impact on the environment” and size of investment, and each category (Green, Orange-A, Orange-B and Red) requires a different level of environmental assessment as a prerequisite for the Department of Environment (DoE) in granting the LCC and ECC that allow the project to proceed.

45. As per Schedule 1 of ECA, 1995 Naogaon roads & drains Sub-project is likely to be classified as Orange-B category (**Table 3**). Thus LCC and ECC are required from the DoE prior to commencement of the Sub-project.

Table 3: Likely Government of Bangladesh Classification of Naogaon Pourashava Roads & Drains Sub-project

SI No.	Sub-project	Component	Equivalent in Schedule I of ECR	DoE Classification
1.	Roads, and Drains	Road and drain provisions (include Road & drain Rehabilitation/ Improvement/ Construction, road resurfacing, road signs, intersection, T-Junction, Sharp bend improvement & RCC Drain Construction)	(Rehabilitation/Improvement/Construction and extension of road (feeder road, local road & drain) & RCC Drain Construction	Orange – B

46. DoE has 30 days to respond to receipt of the ECC application for an Orange-B category project.

47. This IEE will serve the basis for the ECC application and will be supplemented to fulfill any additional government requirements.

III. DESCRIPTION OF THE SUB-PROJECTS

A. The Study Area

48. Naogaon is a district located in the north-western part of Bangladesh. It is under Rajshahi Division. Naogaon is bounded by Bogra and Joypurhat in the east, Rajshahi and Natore in the south and west Bengal of India in the north and west. Naogaon Pourashava consists of 9 wards and the present area is 37.03 square kilometers (km²).

49. This report contains the Initial Environmental Examination (IEE) for the roads, drains sector improvement Sub-project, in Naogaon Pourashava and Naogaon sadar Upazillas, Naogaon District under Rajshahi Division (**Figure 1**). It discusses the potential environmental impacts and mitigation measures relating to the Sub-project, design, construction and operation of physical works proposed under these 33(thirty three) schemes, in three package namely **UGIIP-III-2/NAOG/UT+DR/01/2016**, **UGIIP-III-2/NAOG/UT+DR/02/2016** & **UGIIP-III-2/NAOG/UT+DR/03/2016**.

50. Sub-project components are located in Naogaon urban area or in its immediate surroundings which were converted into urban use for many years ago, and there is no natural habitat left at these sites. The Sub-project sites are located in existing right of way (RoWs) and government-owned land. There are no protected areas, wetlands, mangroves, or estuaries in or near the Sub-project location. There are no forest areas within or near Naogaon. The location map is shown as **Figure 1**.

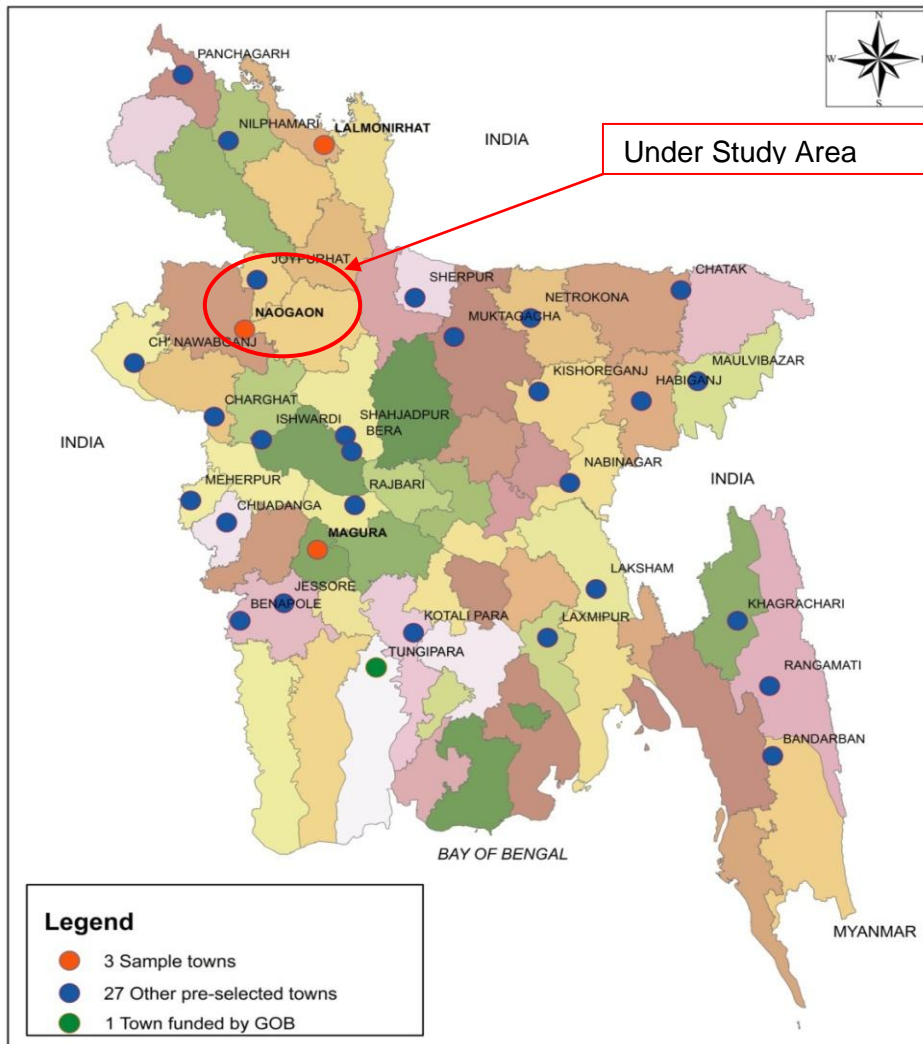

Figure 1: Pourashava under UGIIP -III

B. Indigenous People Safeguard

51. Indigenous People Planning Framework (IPPF) is required to provide guidance and appropriate mitigation measures to the ethnic minority (advised). Out of 31 Pourashavas taken up under UGIIP-III, there is possibility of affecting indigenous people only in Bandarban, Rangamati, Khagrachari, Moulavibazar, Sherpur, Panchagar, Muktagacha, Netrokona and Chapainawabganj Pourashava etc. The project activities are located only within the urban areas and no ethnic communities/indigenous people's communities will be affected by the project activities. So preparation of Indigenous People Plan (IPP) document following IPPF will not be required.

C. Existing Condition and Need for the Project

52. Formed roads are mainly black-topped (BT) asphalt roads with some concrete (bituminous carpeting [BC] and cement concreting [CC]) roads in a few places for main roads, while minor roads may also be brick-on-edge soling, known locally as herring bone bond (HBB). Existing road conditions in Naogaon are given in **Table 4**.

53. The total length of the existing roads & drains in Naogaon Pourashava is 293.76 km & 55.16 km and generally fall in to five roads categories: BC road, WBM road, RCC road HBB road and earthen road and three drains categories; RCC drain, Brick drain and Earthen drain. Existing roads & drains conditions in Naogaon Pourashava are given in **Table 4**.

54. The main outfalls of these drains are Choto Jamuna River and the Durgapur Beel. But many of the existing drains are falling to the ponds and low land around the Pourashava. Due to those drains and stagnant condition of the river, the local environment is deteriorating day by day. The following is the category and respective length of the existing drains.

Table 4: Existing Roads & Drains and their conditions in Naogaon Pourashava

SI	Road type	Length in km	Existing condition
1	BC Road	81.94	Around 40% in bad condition
2	WBM Road	14.69	Around 50% in bad condition
3	RCC Road	24.16	Around 30% in bad condition
4	HBB Road	30.09	Around 60% in bad condition
5	Earthen Road	142.88	Around 80% in bad condition
	Total	293.76	Overall condition of the roads is not good
SI	Drain type	Length in km	Existing condition
1	RCC Drain	2.67	Around 40% in bad condition
2	Brick Drain	35.67	Around 60% in bad condition
3	Earthen Drain	16.80	Around 80% in bad condition
	Total	55.16	Overall condition of the drains is not good

Note: BC = bituminous carpet; BT = black-topped; CC = cement concrete; HBB = herring bone bond

55. Most of the roads are no more than 3 meters (m) in width and in some cases smaller, hence cannot accommodate the present traffic flow. Besides, there is little or no footpath at all, so they are inconvenient for pedestrians and minor accidents are commonplace. Maintenance of the roads are largely poor and inadequate.



Pourashava road and drain with very badly damaged surface and displaying poor maintenance

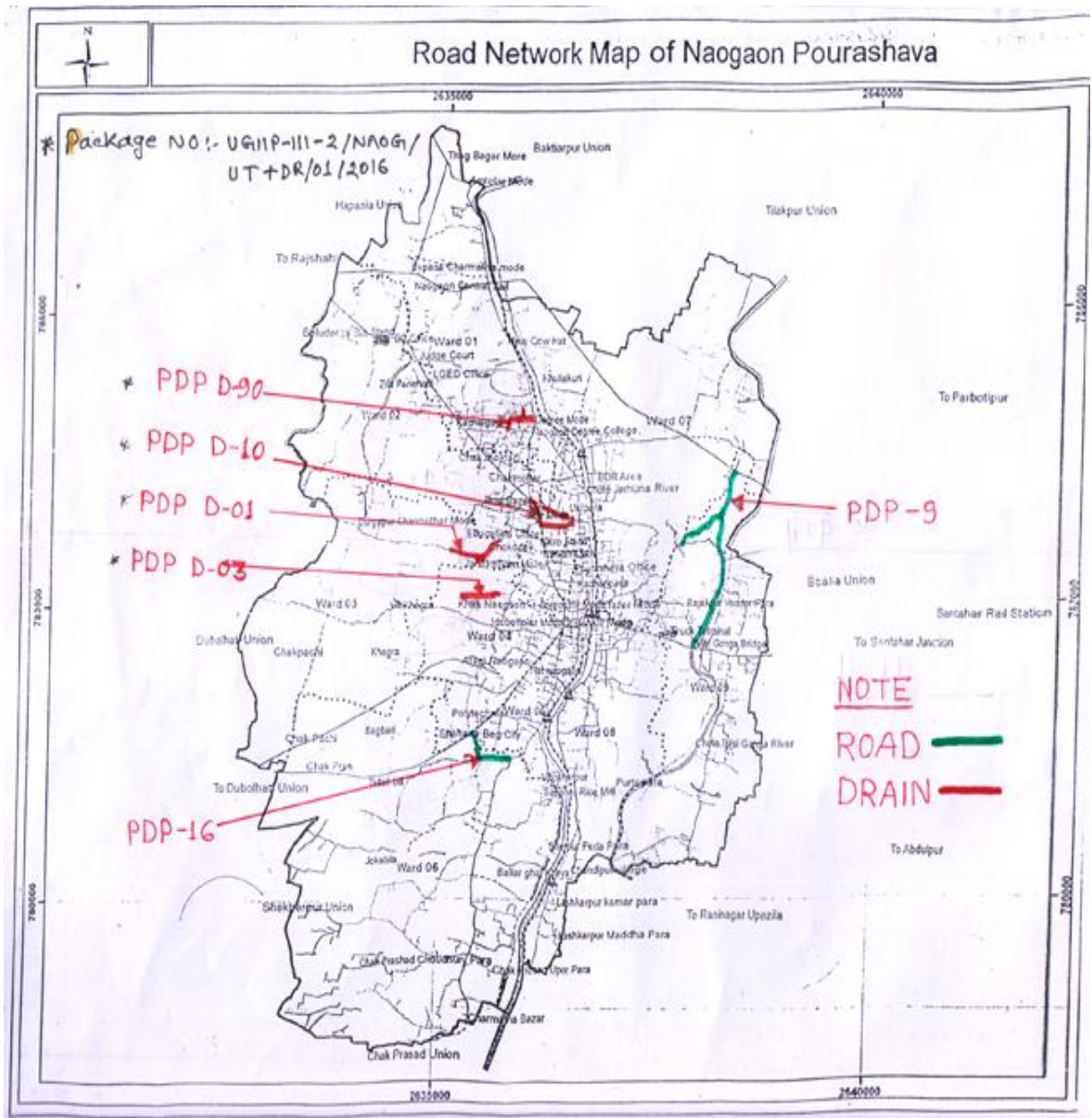



Figure 3: Naogaon Pourashava in Google Map

D. Proposed Components

56. **Figure 2** shows the locations of the proposed roads and drains in the Naogaon Pourashava.

57. Roads and Drains necessary for improvement/construction were surveyed by the project consultants during the Sub-project preparation stage and an inventory of required works was conducted with the assistance of the Pourashava engineers considering (i) all necessary issues and findings such as existing conditions, type, formation level (rise), widening, shoulder/footpath, side-drain, cross-drain/culvert, etc; (ii) roads with high target beneficiaries; and (iii) strategically important roads that have good linkage in the development of road communication networks. The identified roads were finalized through the workshop organized in the Pourashava in the presence of the mayor, councilors, Engineers and invited officials from relevant organizations.

58. To accommodate climate change related inundation and annual floods, each road was assessed against whether: (i) existing crest level is 600 millimeters (mm) above existing normal flood level; (ii) road embankments are protected against annual floods; and (iii) drainage is adequate to accommodate rainfall runoff. Appendix 4 outlines proposed standards and additional climate change measures for level of service for proposed roads & drains.

59. The major considerations adopted for design were as follows: (i) LGED's road design manual and standards followed. The road design type 6 for BC pavement was considered, with some modifications; (ii) guidelines on climate change resilience and adaptation measures (Appendix 4) were studied and accommodated as necessary; and (iii) existing bitumen finished surface (BFS) and HBB roads were considered for improvement with CC or reinforced cement concrete (RCC) pavement where necessary, with modified design standard. In general, the following are the major features of the roads and design guidelines:

- i. The roads lying on low level of lands are vulnerable to flood water and/or rainwater and hence require CC/RCC surface instead of asphalt surface. Roads lying on low-lands with heavy traffic loads will be improved with RCC surface works.
- ii. The roads with poor quality of side drains will be improved along with side drain improvement by replacing the existing brick-drains with RCC drains to withstand heavy traffic loads.

60. **Table 5** presents the proposed roads & drains for improvement / construction in Naogaon Pourashava Figures 3 to 5 show the typical sections of different types of road & drain that may be used in the Sub-project. This IEE covers **fifteen roads with total length of 20.663 km and eighteen drains with total length of 11.500 km** Phase-2, **Table 5** to be improvement/construction under Phase 2. This IEE has been updated with the final roads and drains designs.

Table 5: Proposed Roads and Drains Improvement/construction in Naogaon Pourashava

SI No	Name of Scheme	PDP No.	Road L(m)	Drain L(m)	Existing Condition (all roads & drains)	Remarks
Package no; UGIIP-III-2/NAOG/UT+DR/01/2016						
1	Part-01: Rehabilitation of B.C road starting from Tulshigonga bridge to Taltola bypass road via Sheikhpura Primary School. Ch.00-2020m Part-02:Rehabilitation of B.C road starting from Sheikhpura Primary School to Variapara Culvert. Ch.00-770m	9	2790		Road Width 3.0m or above and damage BC, HBB, Earthen etc.	No Impact
2	Part-01:Rehabilitation of B.C road starting from Arji-Naogaon Latapara mour to Arji naogaon dangapara mour Ch.00-470m Part-02:Rehabilitation of B.C road starting from Tetultala to Daptoripara.Ch.00-600,	16	1070			No Impact
	Road		3860			
3	Construction of RCC drain starting from Degree College to DPHE office Ch.00-600m	D-90		600	Existing brick drain and earthen drain damage and narrow (Outfall connected existing drain to Tulsiganga River and Durgapur beel)	No Impact
4	Extensional work of newly constructed Shuormary RCC drain upto the outfall at Durgapur Bridge. Ch.1375-2465m	D-01		1090		No Impact
5	Extensional work of newly constucted Janokalyan drain up to the outfall at Durgapur Beel. Ch.300-710m	D-03		410		No Impact
6	Construction of RCC drain starting from Red crisent to Kazir mour upto Shourmari Khal via ATM math janata Bank Part-1:Ch.00-600m Part-2: Ch.00-179m and Part-3:00-390m	D-10		1169		No Impact
	Drain			3269		
Package no; UGIIP-III-2/NAOG/UT+DR/02/2016						
1	Part-01: Rehabilitation of BC road starting from K.D mour to By-pass mour via Degree college in/c road side drain Ch.0.00-3105m, Part-02: Construction of RCC road starting from Coloney Bazar to Solimullah Khan's house. Ch.00-260m	148(a)	3365			Minor Impact (water logging occurred on natural)
2	Construction of road Starting from bridge moar to Nabab Optical store by CC . Ch.00-308	154(a)	308		Road Width 3.0m or above and damage BC, HBB, Earthen etc.	No Impact
3	Rehabilitation of road starting from Arji naogaon Daptory para mour to the Co operative Training Institute Via Kuddus shop by BC Ch. 00-680m	12(a)	680			No Impact
4	Part-01:Construction of Road starting from Hotel Abakash to Sanyalbari mour by RCC Ch.00-530m. Part-02: Construction of road from Siraj Bazar's house to Sultanpur Purbopara by RCC. Ch.00-1100 03 Nos. RCC cross drain	11	1630			No Impact

SI No	Name of Scheme	PDP No.	Road L(m)	Drain L(m)	Existing Condition (all roads & drains)	Remarks
5	Part-01:Construction of road starting from Infront of Uttara Primary School to B.A.V.S road by RCC Ch.00-325m, Part-02: Construction of road starting from Palal Nibash to Maleka clinic by RCC. Ch.00-90m, Part-03: Construction of Income tax road Ch.00-100m	38(a)	515			No Impact
6	Part-01:Construction of road starting from park road to Naogaon main road via Iqbal house by RCC Ch.00-510m, Part-02:Construction of road starting from Cold storage to Park road near Gudai house by RCC . Ch.00-145m	162(a)	655			No Impact
7	Rehabilitation of BC road starting from Nabab Optical store to Muktir mour via K.D School,Ch,00-985m. Including both side footpath Ch.00-985m	161(a)	985			No Impact
	Road		8138			
8	Construction of RCC drain beside the road K.D moar to By pass Mour via Degree College. Ch.795-1585m	148(b)		790		Minor Impact (water logging occurred on natural)
9	Construction of RCC drain beside the road Bridge mour to Nabab optical store (Ch.00-308m) and Outfall drain Ch.00--100m	154(b)		408	Existing brick drain and earthen drain damage and narrow (Outfall connected existing drain to Choto Jamuna River and Durgapur Beel)	No Impact
10	Construction of RCC drain beside the road Arji-naogaon Daptory para mour to the Co-operative Training Institute Via Kuddus shop. Ch.00-680m	12 (b)		680		No Impact
11	Part-01:Construction of RCC drain beside the road starting from Infront of Uttara Primary School to B.A.V.S road by CC Ch.00-325m, Part-02:Construction of RCC drain beside the road starting from Palal Nibash to Maleka clinic by CC. Ch.00-90m,	38 (b)		415		No Impact
12	Construction of RCC drain beside the Road Nabab optical store to Muktir mour via K.D school. Ch.00-400m	161 (b)		400		No Impact
13	Construction of RCC drain beside the road from park road to Naogaon main road via Iqbal house Ch.00-330	162 (b)		330		No Impact
	Drain			3023		
	Package no; UGIP-III-2/NAOG/UT+DR/03/2016					
1	Rehabilitation of CC road starting from District educational office to Ali Pasari house. Ch.00-900m	43(a)	900		Road Width 3.0m or above and damage BC, HBB, Earthen etc.	No Impact
2	Part-01;Rehabilitation of CC road starting from Hasan Maker's house to Keranipara Monir house Ch.00-965m, Part-02:Rehabilitation of CC road starting from Mahmud house to Mamun house Ch.00-210m,, Part-03:Rehabilitation of CC road starting from Firoj house to Jahangir house Ch.00-210m,	54(a)	1385			No Impact

SI No	Name of Scheme	PDP No.	Road L(m)	Drain L(m)	Existing Condition (all roads & drains)	Remarks
3	Rehabilitation of BC road starting from North Bangal Grain Industries to Durgapur Chowrasta mour. Ch.00-2000m	29	2000			No Impact
4	Part-01:Rehabilitation of BC road starting from Boys home to Textile Technical Institute Ch.00-1100m, Part-02:Construction of CC road From Nabir's house to Benu's house. Ch.00-500m	69(a)	1600			No Impact
5	Rehabilitation of B.C road starting from Balihar house to Kazir mour Ch.00-580m Including 03 Nos RCC Cross drain.	145	580			Minor Impact (water logging occurred on natural)
6	Rehabilitation of BC and CC road starting from vocational school to circuit house. Ch.00-2200	10(a)	2200			
	Road		8665			
7	Construction of RCC drain beside the road Disrict educational office to Ali Pasari house. Ch.100-475m	43(b)		375		Existing brick drain and earthen drain damage and narrow (Outfall connected existing drain to Choto Jamuna River and Durgapur Beel)
8	Part-01:Construction of RCC drain beside the road Hasan Makar's house to Keranipara Monir house Ch.00-690m, Part-02: Construction of drain starting from firoj house to Jahangir house. Ch.00-210m	54 (b)		900	No Impact	
9	Construction of RCC drain starting from KD school moar to Kazir mour janata bank bhaban. Ch.00-810m	D-91		810	No Impact	
10	Construction of RCC drain Part-A: starting from stadium gate to dibetic hospital (Ch.00-250m), Part-B: Starting from Northern side of stdium to Diabetic hospital Ch.00-413m, Part-C: Starting from southern side of stadium to Dibetic hospital.Ch.450-600 and Part-D: Starting from Dibetic hospital to Tulshiganga river Ch.650-1240m.	D-05		1403	No Impact	
11	Construction of RCC drain starting from Mr. jalal's house to Sultanpur road side drain near Al-hajj Mukul's house at Sultanpur Ch.00-250m	D-92		250	No Impact	
12	Construction of RCC drain Beside the road boys home to Textile Technical Institute. Ch.480-1100m	69(b)		620	No Impact	
13	Constuction of RCC drain beside the road Abdul Jalil primary school to Circuit house road.Ch.00-350m	10(b)		350	No Impact	
14	Constuction of RCC drain beside Kalitola road starting from Kalitola mour to Gusto hatir mour. Ch.00-500m	64(b)		500	No Impact	
	Drain			5208		
	Gross Total Road and Drain (Package 1+2+3)		20,663	11,500		

E. Implementation Schedule

61. Implementation of UGIIP-3 is split up into 3 phases: (i) 1st phase = 24 months or 2 years; (ii) 2nd phase = 12 months or 1 years; and (iii) 3rd phase = 24 months or 2 years.

62. Construction of fifteen existing roads and eighteen existing drains (**20.665km & 11.500km**) will be implemented under Phase 2, while the remaining roads and drains will be implemented in the succeeding phases. Detail design of Phase 2 roads and drains has been done by Pourashava and has been updated during implementation stage. It is estimated that construction period for Phase 2 implementation will cover 12 months.

Period : September '2016 – December '2017																
	YEAR															
	2016				2017											
	MONTH				MONTH											
Item of works	9	10	11	12	1	2	3	4	5	6	7	8	9	10	11	12
Compliance of Sub-project and approval																
Preparation of the bid documents																
Tendering of the sub-project and the work order																
Execution of physical work																
Final inspection and complete certification																

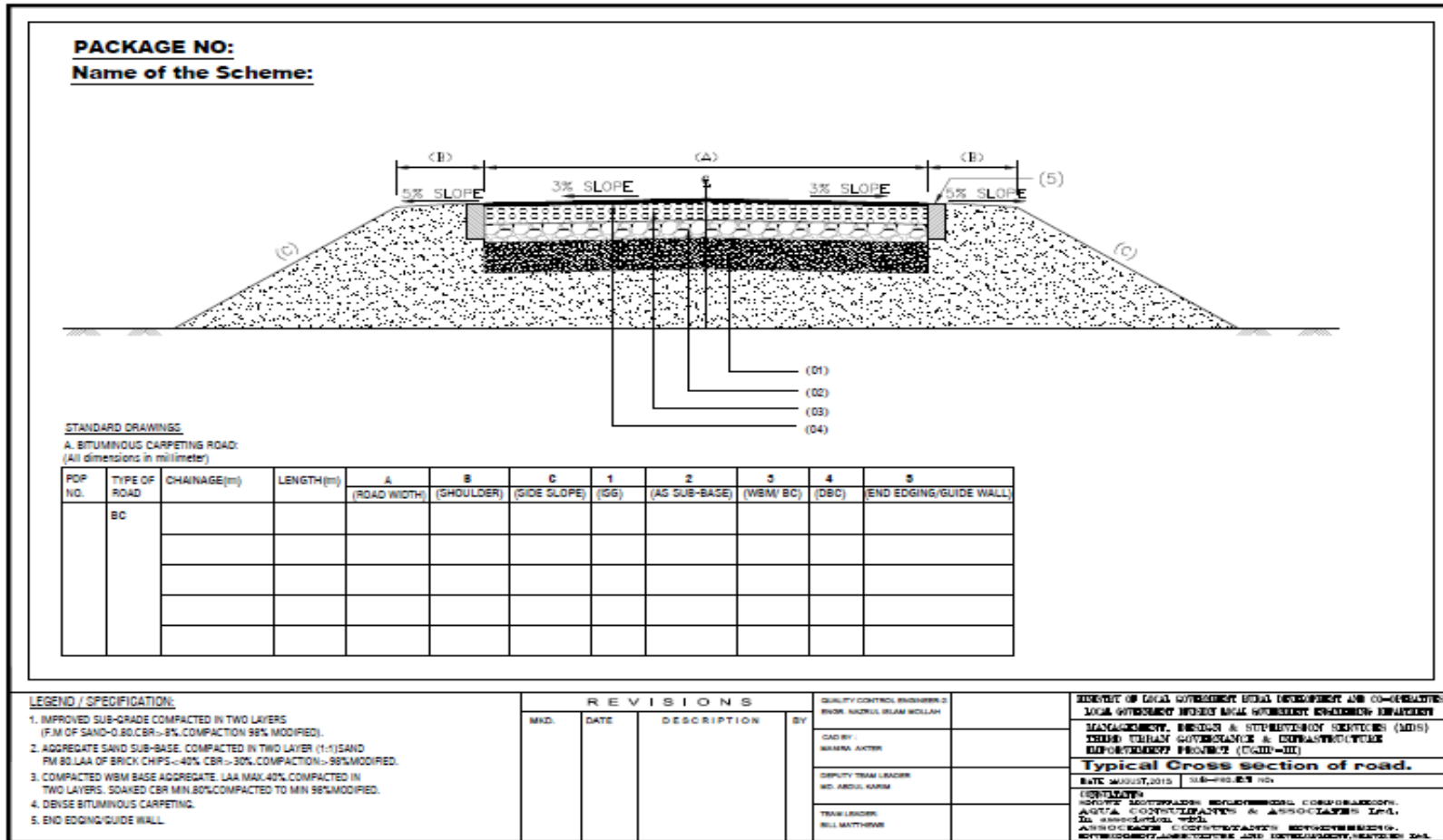

Figure 4: Typical Cross-Section of Bituminas Carpating Road

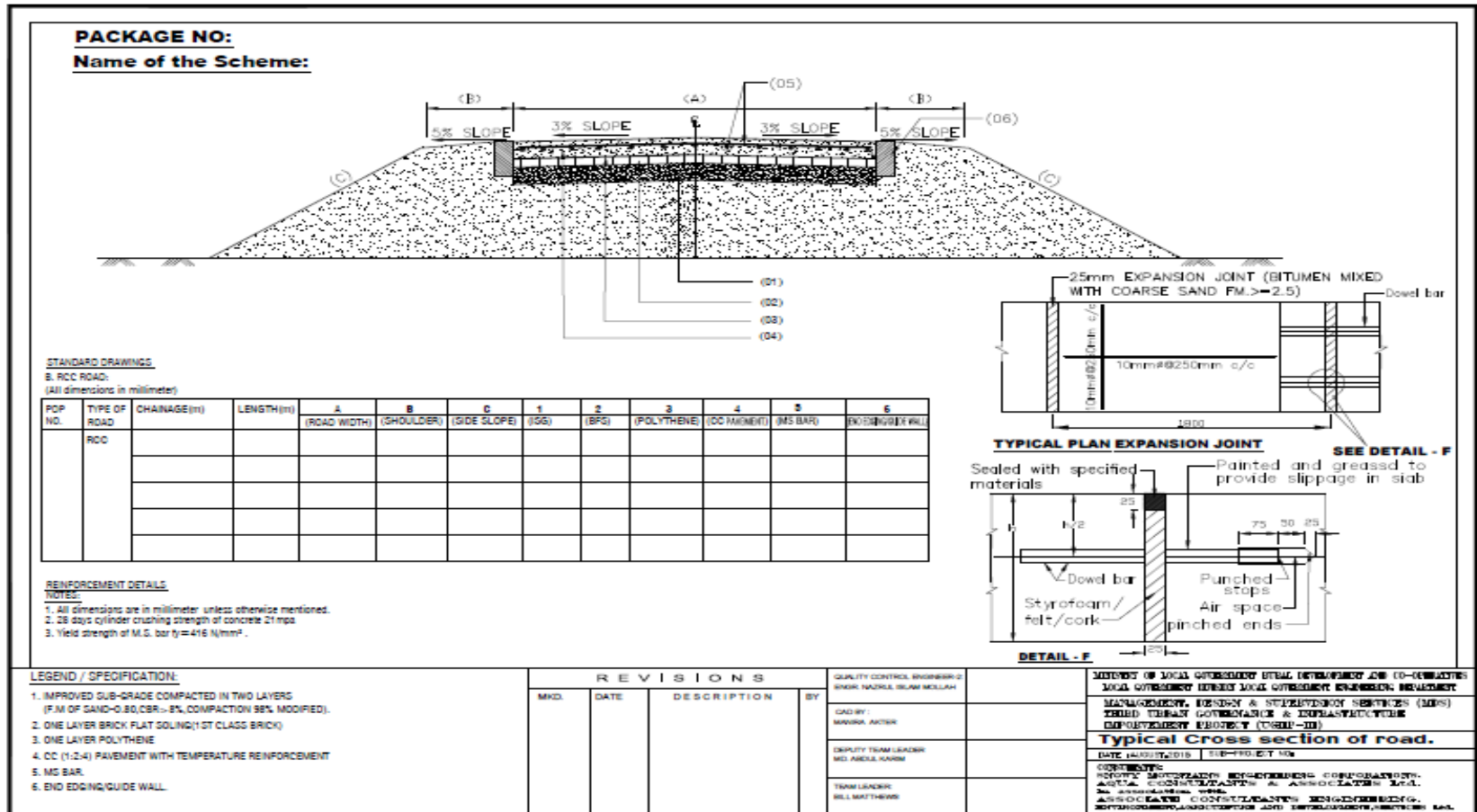

Figure 5: Typical Cross-Section of CC Road

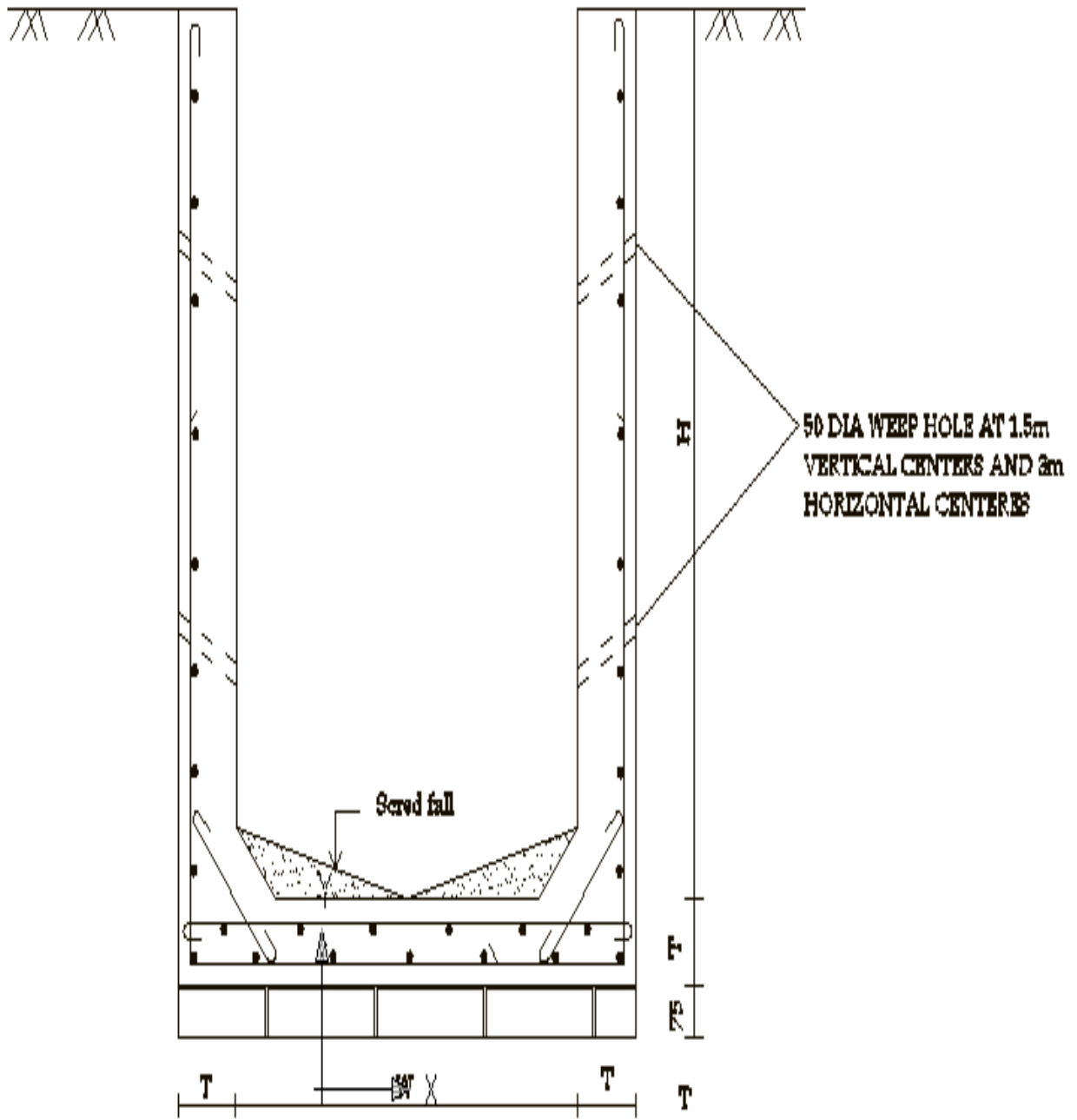

Figure 6: Typical Reinforced Cement Concrete U-drain

IV. DESCRIPTION OF THE ENVIRONMENT

A. Methodology Used for the Baseline Study

63. **Data collection and stakeholder consultations:** Data for this study has been primarily collected through comprehensive literature survey, discussion with stakeholder agencies, and field visits to the proposed Sub-project sites. The literature survey broadly covered the following:

- (i) Sub-project details, reports, maps, and other documents available with the ADB, MDS consultants, LGED, and Naogaon Pourashava;
- (ii) relevant acts and extraordinary gazettes, and guidelines issued by Government of Bangladesh agencies; and
- (ii) literature on land use, soil, geology, hydrology, climate, socioeconomic profiles, and environmental planning documents collected from Government of Bangladesh agencies and websites.

64. Several visits to the Sub-project sites were made to assess the existing environment (physical, biological, and socioeconomic) and gather information with regard to the proposed sites and scale of the proposed Sub-project. Demographic information, archaeological and religious places, densely populated pockets, and settlements were gathered from PDP and other documents.

65. **Data analysis and interpretation:** The data collected was analyzed and interpretations made to assess the physical, biological, and socioeconomic features of the project area. The relevant information is presented in the succeeding paragraphs.

66. **Updating during detailed design phase:** The IEE including specific description of the environment and corridor of impact has been updated as necessary based on the final water supply improvement Sub-project design and alignments pipeline lying.

B. Physical Characteristics

67. **Topography, soil and Geology:** Naogaon is a land with mixed topography. It is a little undulating with high land in the central core area with natural low lying agricultural lands in the western and southern periphery. The national highway which passes through of the Pourashava and after crossing the Choto Jamuna River runs almost parallel to the river. The area on both sides of the highway up to the Choto Jamuna river bank is high and established core area of the Pourashava. This core area is not prone to annual flood except temporary flooding by the monsoon storm water due to drainage congestion. The southern and western periphery of the Pourashava is lower than the urban core area by more than 3 meter and has a rural nature with mostly consisting of paddy fields and the people term the area as 'beel' (low marshy land) area. The natural slope of the Pourashava area is therefore from north-eastern to south-western area.

68. **Climatic conditions:** The climate in the *Pourashava* area is moderate with the maximum and minimum mean monthly temperature being 32°C and 23.2°C, respectively observed in August and January. Mean annual rainfall is 2314 mm, with most of it occurring during five months of monsoon, between May to September, which is around 86% of the aggregate precipitation. In the winter months of December-January, at times, temperature comes down substantially that at times adds to the woe of the dwellers.

69. **Surface water and other bodies of water:** The Choto Jamuna River, a tributary of the Ganges River, is passing through the heart of the Pourashava entering from north and leaving in the south for 8.15 km bifurcating the Pourashava into eastern and western parts. The flow of the Choto Jamuna River is continuous throughout the year, but in the winter season some portion of its bed becomes dry. The section of the Choto Jamuna River is quite regular with some tendency of erosion of the eastern bank in the Pourashava area. During monsoon when the water level of the Ganges River is high, the Choto Jamuna River also

remains high causing congestion in the river flow and consequent flooding in the floodplains of the river including the *Pourashava* area. Another smaller river is the Tulsi Ganga River passing through the eastern part of the *Pourashava* for 4.24 km. It becomes totally dry during winter season. It is more stable and encounters no erosion problem.

70. **Air quality:** As there are no major industries in Naogaon the main sources of air pollution are vehicles and non-point sources such as open burning. There are currently no air quality monitoring stations are in operation within the *Pourashava* limit. The baseline air quality will be measured by the Sub-project contractors prior to commencement of work. The results will be provided in the updated IEE and all other measurements during implementation will be reported as part of EMP implementation.

71. **Acoustic environment:** Sub-project components are in the built-up part of Naogaon *Pourashava* with residential, commercial, and institutional establishments. The volume of traffic that passes through these sections is not significant and traffic jams are not frequent. However vehicular movement can be considered as major cause of noise pollution. The baseline noise level will be measured by the Sub-project contractors prior to commencement of work. The results will be provided in the updated IEE and all other measurements during implementation will be reported as part of EMP implementation.

72. **Water logged areas:** The eastern part of the *Pourashava* where township not yet fully developed is constituted mainly with the agricultural lands. Water logging, drainage congestion and lack of proper outfall for the existing drains are the main problems. Two rivers, ChotoJamuna and Tulsi Ganga, flowing through the *Pourashava* are supposed to serve the purpose of primary drains. But due to encroachments it is not possible to connect most of the drains with the rivers. This is aggravated by the higher level of Choto Jamuna banks resulting to only few small drains can have outfalls to this river. Other than the two rivers there is a Durgapur/Shuormardhara khal along the western periphery that is silted up and occupied illegally as cultivated land and almost lost its existence. The other probable causes for water logging in Naogaon are the closure of road culverts by unplanned construction works in front of them or insufficient section of the culverts. In some areas water logging condition prevails for weeks together. Water logging problem starts in June and continues until end of September and that is most acute in Ward Nos. 3, 4 and 5, near rail crossing and North side of Bou bazaar area.

73. Another reason for drainage congestion, as stated by the locals during consultations and *Pourashava* people is that the bed of the ChotoJamuna and Tulsi Ganga has been silted up. During winter season (December to February) these rivers are completely dried up. During monsoon season (June to September) the rivers cannot contain the extra flood flow. Water backflows through the existing drains causing inundation inside the *Pourashava* area.

C. Biological Characteristics

74. **Flora and fauna:** Sub-project components are located in Naogaon urban area or in its immediate surroundings which were converted into urban use for years ago, and there is no natural habitat left at these sites. Animals and plants in the Sub-project area are those commonly found in urban and built-up areas. No endangered/protected species of either flora or fauna are found in the *Pourashava* or its immediate surroundings.

75. **Protected areas:** There are no protected forests, wetlands, mangroves, or estuaries in or near the Sub-project area.

D. Socioeconomic Characteristics

76. **Area and population:** Naogaon *Pourashava* occupies an area of 37.03 km² with population of 150,549 as per Bangladesh Bureau of Statistics (BBS) Census 2011. It is divided into 9 wards. The information about total number of households with average size and population of the *Pourashava* is presented in **Table 6**.

Table 6: Population of Naogaon Pourashava

Administrative Unit	Area (sq. km)	Households (nos.)	Total Population	Average Household Size	Density (per sq.km)
Naogaon Pourashava	37.03	35,923	150,549	4.19	1,941
Ward No - 01	3.27	4655	21,141	4.54	6,465
Ward No - 02	4.09	4659	18,465	3.96	4,515
Ward No - 03	4.77	3519	14,325	4.07	3003
Ward No - 04	1.31	4012	16,738	4.17	12,777
Ward No - 05	1.66	3648	14,747	4.04	8,884
Ward No - 06	10.05	3681	15,193	4.13	1,512
Ward No - 07	3.78	4103	17,422	4.25	4,609
Ward No - 08	3.79	3578	15,660	4.38	4,132
Ward No - 09	4.31	4068	16,858	4.14	3,911

(Source: BBS Community Report, Zilla: Naogaon, 2011)

77. **Land use:** According to existing land use pattern, it has been ascertained that the major land use of the Pourashava area goes to agricultural land and is about 59.17% of the total land which depicts a clear picture of agricultural base of Naogaon Pourashava. With the rapid growth of population urbanization is increasing with the agricultural lands going out of cultivation due to its use for non-agricultural purposes like house building, development of different infrastructures, administration and institutional buildings etc. The second major use is residential and homesteads and occupying about 24.48% of the area. The other categories of land use pattern are not significant although the use for drains is included in miscellaneous category which is very little. The use under transportation category is also very little for an urban area.

78. **Literacy:** Naogaon Sadar has an average literacy rate *Literacy rate and educational institutions* Average literacy 48.2%; male 53.4%, female 42.5%, and the national average of 32.4% literate. (BBS, 2011).

79. **Roads, existing provisions for pedestrians, and transport-related facilities:** Total length of roads is 293.76 km. Of this, paved – 120.79 km (30% in good condition); brick soled – 30.09 km (60% in good condition); and unpaved – 142.88 km (70% in good condition). Lack of maintenance, a commonplace phenomenon, is mainly due to paucity of fund. Road system has 7 bridges and 17 culverts. There are no provisions for pedestrians (e.g. footpaths) along the roads. There are no public or private bus services available. There is no designated authority for the management of traffic. The overall road condition of Naogaon Pourashava is already presented in **Table 4**.

80. **Drainage:** At present, the drainage system of Naogaon includes the total length of the present drainage system in Naogaon Pourashava is 55.16 kilometers (km). Out of that the length of pucca (made of masonry or reinforced cement concrete [RCC]) drains (primary, secondary or tertiary) is 38.36km. This is considered by the PPTA study as very much insufficient. The remaining 16.80km drain is katcha (earthen).

81. The MDS team has visited a large section of the Pourashava core area after a rainfall and found many water-logged area. Drainage system in these areas were inadequate, hence could not properly ease such congestion. In some areas drains were found without any outfall and congestion caused by solid waste dumping and earth filling led to the virtual closure of the drains. The Pourashava as well as the general people agreed that some of the drains were built without any outfall and improper gradient and proper checking of construction-time invert levels.

82. **Other existing amenities for community welfare:** The Pourashava has 1 Zilaboard-managed park, 3 grave yards, 1 burning crematorium, 1 government hospital, 30

government primary schools, 12 high schools, 5 girls' schools, 3 colleges, 1 women's college, 1 university college, and 1 polytechnic institute.

E. Historical, Cultural and Archaeological Characteristics

83. Paharpur is a small village 5 km west of Jamalganj in the Naogaon district where the remains of the most important and the largest known monastery south of the Himalayas have been excavated. This 7th century archaeological find covers an area of approximately 27 acres (110,000 m²) of land. The entire establishment, occupying a quadrangular court, measures more than 900 ft (270 m) and is from 12 to 15 ft (3.7 to 4.6 m) in height. With an elaborate gateway complex on the north, there are 45 cells on the north and 44 in each of the other three sides, for a total number of 177 rooms. The architecture of the pyramidal cruciform temple is profoundly influenced by those of South-East Asia, especially Myanmar and Java. It takes its name from a high mound, which looked like a pahar, or hillock.

84. Kusumba Mosque is named after the village of Kusumba, under the Mandaupazila of Naogaon district, on the west bank of the Atrai river. It lies inside a walled enclosure with a monumental gateway with standing spaces for guards. It was built by a high-ranking official named Sulaiman, during the period of Afghan rule in Bengal, under one of the last Suri rulers, Ghiyasuddin Bahadur Shah. The inscription tablet is in Arabic, with only the word 'built by' in Persian, dates the building to 966 AH (1558-59 AD), and is fixed over its eastern central entrance. Although built during Suri rule, the mosque is not influenced by the earlier Suri architecture of North India, and is well grounded in the Bengal style. The brick building, gently curved cornice, and the engaged octagonal corner towers are typical features.

85. Patisar village is associated with Rabindranath Tagore. It is situated on the banks of the river Nagor, 12 km south-east of the Atrai railway station and 26 km from the district town. The headquarters of the Tagore family's zamindari in Kaligram Pargana was located at Patisar. Dwarkanath Tagore, the grandfather of Rabindranath Tagore, purchased this zamindari in 1830. Rabindranath Tagore first came to Patisar in January 1891. The architectural design of the two-storied Kuthibari of Patisar is similar to that of Shilaidaha-Shahjadpur.

86. **Ecological Resources:** The ecological setting is mostly with wetland, homestead and roadside vegetation, etc. Homestead vegetation has a positive effect on improvement of soil moisture through the shading and mulching process. Trees growing at homesteads also provide easy access to fuel wood, fodder and other products. A large number of multipurpose trees (fruit, timber, fodder, medicine) are grown in the area. The most common among them are jackfruit, mango, lemon, banana, etc. Some Mangrove vegetation has been noticed in the area. Two major types of fauna viz. terrestrial and aquatic fauna have been identified in and around the area.

87. **Birds, Wildlife and Wetland Habitats:** Other than common birds like crows, sparrows, shaliks, cuckoos etc. and some domestic cattle, no wild animals inhabit the area. Wildlife that fully depends on the terrestrial land throughout their whole life for shelter, food, nesting, breeding and producing offspring is called terrestrial fauna. The main types of terrestrial fauna are amphibian, reptile, bird and mammal. Aquatic habitats are common in the project area due to the numerous freshwater lowlands, ponds, wetlands and rivers coursing through the area. Fish diversity in rivers and streams is decreasing due to heavy pollution in the aquatic bodies from industrial effluent.

V. ASSESSMENT OF ENVIRONMENTAL IMPACTS AND SAFEGUARDS

A. Methodology

88. Issues for consideration have been raised by the following means: (i) input from interested and affected parties; (ii) desktop research of information relevant to the proposed Sub-project; (iii) site visits; and (iv) evaluation of proposed design scope as per consultants study and potential impacts.

89. The corridors of impact considered include: (i) existing alignment and width of roads to be rehabilitated/improvement; and (ii) existing ROWs. No additional land is required beyond the ROWs. Categorization of the Sub-project and formulation of mitigation measures have been guided by ADB's REA Checklist for Roads & drains (Appendix-3) and ADB SPS, 2009.

B. Screening out Areas of No Significant Impact

90. From the detail design and results of the rapid environmental assessment, it is clear that implementation of Naogaon Pourashava roads & drains Sub-project will not have major negative impacts because activities will be localized/site-specific and short in duration. Moreover, the corridors of impact of the Sub-project will be on existing public ROWs, and construction will be conducted within a relatively small area. Because of these there are several aspects of the environment that are not expected to be affected by the Sub-project (**Table 7**) and thus can be screened out of the assessment at this stage but will be assessed again during detailed design stage and before implementation.

Table7: Fields in which the Sub-project Components Not Expected to Have Significant Impacts

Environmental components	Anticipated impacts
A. Physical Characteristics	
Topography, landforms, geology and soils	Required amount of materials will not cause alteration of topography, landforms, geology and soils. Erosion hazard is insignificant as trenching and excavation works will be conducted only during construction stage (short-term) and specific to sites along public ROWs.
Climate conditions	Short-term production of dust is the only effect on atmosphere. However, impact is short-term, site-specific and within a relatively small area. There are well developed methods for mitigation.
B. Biological Characteristics	
Biodiversity	Activities being located in the built-up area of Naogaon Pourashava will not cause direct impact on biodiversity values as identified flora and fauna are those commonly found in built up areas. The construction activities do not anticipate any cutting of trees.
C. Socioeconomic Characteristics	
Land use	No alteration on land use. Rehabilitation of existing roads & drains is prioritized over
Geology and seismology	Small excavation will not be large enough to affect
Surface water	No river, lakes, pond will be affected
Groundwater	Only surface water will be used for construction
Fisheries & aquatic biology	No river, lake, or pond will be affected
Wildlife and rare or endangered species	Project roads are not located in any ecological sensitive area
Coastal resources	Roads are not in a coastal area
Development of agriculture, minerals and tourism	None of these developments is near the site
D. Historical, Cultural, and Archaeological Characteristics	

Environmental components	Anticipated impacts
Physical and cultural heritage	The Sub-project components are not located in or near and excavation works will not be conducted in the vicinities of identified historical sites
Population and communities	Construction will not affect population number, location or composition

91. In the roads and drains sector Sub-project package **UGIIP-III-2/NAOG/UT+DR/01/2016, UGIIP-III-2/NAOG/UT+DR/02/2016 & UGIIP-III-2/NAOG/UT+DR/03/2016** there are minor impacts that result from the planning, design or location, because:

- The road and drain improvements confined within the existing road boundary.
- No acquisition of land will be required
- No tree will need to be cut
- Water logging occurred at rainy season (PDP-148a,148d and 145)
- There is no impact on permanent and temporary structures
- Road alignment is neither passing through nor connecting any ecological sensitive area like forests, reserve forest, National Park or wildlife sanctuary.
- Road alignments are not located in any ecological sensitive area so there is no impact on wildlife, or rare and endangered species.
- There is no impact on water body
- There is no impact on any water supply source like tube wells/hand pumps, wells, etc.
- There is no impact on any community structure
- There is no impact on irrigation structures
- There is no impact on religious structures
- There are no historical/archaeological sites in the alignment
- Most of the schemes of the packages are relatively small and involve straightforward construction and operation, so impacts will be mainly localised and not significant
- Most of the predicted impacts are associated with the construction process, and are produced because that process is invasive, involving trenching and other excavation. However the routine nature of the impacts means that most can be easily mitigated
- Infrastructure will be installed and constructed in public rights-of-way, easements, Drains and properties held by the Pourashava, hence land acquisition and encroachment on private property will not occur.
- The Drain improvements activities will be confined within the existing Drain boundary.
- Drain alignment is neither passing through nor connecting any ecological sensitive area like forests, reserve forest, National Park or wildlife sanctuary.

C. Anticipated Impacts and Mitigation Measures – Planning and Design Phase

92. **Sub-project selection criteria:** The project environmental assessment and review framework specifies environmental criteria to avoid or minimize adverse impacts during the identification and finalization of water supply improvement Sub-project. **Table 8** summarizes site and design considerations as per final design.

Table 8: Site and Design Considerations to Meet EARF Environmental Criteria

SI No	Components	Environmental Selection Guidelines	Remarks
1.	Overall selection guideline	i. Comply with all requirements of relevant national and local laws, rules, and guidelines.	- Requisite LCC and ECC to be obtained prior to commencement of works
		ii. Avoid/minimize where possible locations in protected areas, including notified reserved forests or biodiversity conservation hotspots (wetlands, national reserves, forest reserves, and sanctuaries).	- Not present in Naogaon Pourashava
		iii. Avoid possible locations that will result in destruction/disturbance to historical and cultural places/values.	--Use of "chance find" procedures in the EMP that include a pre-approved management and conservation approach for materials that may be discovered during project implementation.
		iv. Avoid tree-cutting where possible. Retain mature roadside trees which are important/valuable or historically significant. If any trees have to be removed, plant two new trees for every one that is lost.	-Permit for tree-cutting to be obtained by contractor/sprier to commencement of work -Compensatory plantation for trees lost at a rate of 2 trees for every tree cut, in addition to tree plantation as specified in the design, will be implemented by the contractor, who will also maintain the saplings for the duration of his contract.
		v. Ensure all planning and design interventions and decisions are made in consultation with local communities and include women. Reflect inputs from public consultation and disclosure for site selection.	- All consultations during project preparation are documented and concerns expressed by public addressed in the IEE.
		vi. Synchronize all road improvement and pipe laying works (to extent possible) to minimize disturbance and optimize use of resources (e.g., water pipes laid prior to road improvements).	-Considered in the design
2.	Roads and Drains improvement/construction	i. Include the provision of new or improved storm water drainage to remove the increased runoff caused by increasing the road surface area	-Considered in the design
		ii. Include tree planting alongside roads to provide a natural barrier to noise and visual impacts, and include additional man-made barriers where suitable for public safety.	-included in the EMP

93. **Land acquisition and resettlement:** The proposed roads will be located in public ROWs. Involuntary resettlement impacts on encroachers along ROWs will be addressed by the resettlement plan prepared for the Sub-project as per ADB SPS, 2009 and applicable Bangladesh laws. Cutting of trees will not be required as per preliminary design. This will be reassessed during detailed design stage and if cutting of trees will be required, compensatory plantation for trees lost at a rate of 2 trees for every tree cut will be implemented by the contractor, who will also maintain the saplings for the duration of his contract.

94. Planning principles and design considerations have been reviewed and incorporated

into the site planning process whenever possible. Locations and sitting of the proposed infrastructures were considered to further reduce impacts. The Sub-project will be in properties held by the *Pourashava* and access to the Sub-project sites is through public ROW and existing roads hence, land acquisition and encroachment on private property will not occur.

Table 9: Possible Actions to mitigate against Project Effects of Climate Change and Improve Climate Resilience for Roads and Drains

SI no.	Climate Change Effect	Mitigation Measures
A. Climate change effect		
1.	Increased rainfall quantity and runoff Increased frequency of storms	<ul style="list-style-type: none"> • Improve O&M, organizational capacity, resource allocation, etc. • Work with relevant stakeholders to manage water use and flood discharges more effectively • Improve collection and disposal of solid waste • Control encroachments • Improve public behaviour through active and prolonged information, education and communication campaigns to reduce uncontrolled solid waste disposal, encroachments, damage to infrastructure, unregulated development in key areas, etc., supported by enforcement. • Guide wall to protect erosion and sliding for roads with adjacent water bodies/ponds
B. Impact Factor		
1.	Construction materials' quality	<ul style="list-style-type: none"> • Choose most durable materials possible, even if higher cost, e.g. concrete, high quality bricks. • Monitor and control construction quality
2.	Rising temperatures	<ul style="list-style-type: none"> • Execute works during most favourable times of year and day. • Monitor and control preparing, placing and curing concrete and mortar, to ensure placement, etc., during most favourable times. • Use plain high-quality un-rendered brickwork and high quality cement mortar in preference to rendered low-grade bricks • Use sulphate resisting cement in vulnerable locations (higher heat gain during curing) or cement containing fly ash (less heat gain, so preferred).
3.	Runoff	<ul style="list-style-type: none"> • Use trapezoidal section side drains with small low-flow section (cunette) for low flows • Line side drains to achieve higher discharge velocities without increasing risk of scour, etc.

Source: MDS Consultants team.

D. Anticipated Impacts and Mitigation Measures – Construction Phase

95. In the case of this Sub-project (i) most of the individual elements are relatively small and involve straightforward construction, so impacts will be mainly localized and not greatly significant; (ii) most of the predicted impacts are associated with the construction process, and are produced because that process is invasive, involving excavation and earth movements; and (iii) being located in the built-up area of the *Pourashava*, will not cause direct impact on biodiversity values.

96. **Construction method:** Trenches will be dug by backhoe digger, supplemented by manual digging where necessary. Excavated soil will be placed nearby, and the materials (brought to site on trucks and stored on unused land nearby) will be placed in the trench by crane or using a small rig. The infrastructures will be constructed manually according to design specifications. Any excavated road will be reinstated.

97. There is sufficient space for a staging area, construction equipment, and stockpiling of materials. However, the contractor will need to remove all construction and demolition

wastes on a daily basis.

98. Although construction of these project components involves quite simple techniques of civil work, the invasive nature of excavation and the project sites in built-up areas of Naogaon where there are a variety of human activities, will result to impacts to the environment and sensitive receptors such as residents, businesses, and the community in general. These anticipated impacts are short-term, site-specific and within a relatively small area. There are no impacts that are significant or complex in nature, or that need an in-depth study to assess the impact. Thus, Naogaon roads & drains Sub-project is unlikely to cause significant adverse impacts. The potential adverse impacts that are associated with construction activities can be mitigated to acceptable levels with the following mitigation measures (**Table 10**).

E. Anticipated Impacts & Mitigation Measures – Operations & Maintenance Phase

99. In the operations and maintenance (O&M) phase, the roads and drains will operate with routine maintenance, which should not affect the environment. Routine repairs and unblocking of side drains will be very small in scale, to be conducted manually by small teams of men with simple equipment (shovels, wheelbarrows, etc.) and works will be very short in duration, thus will not cause significant physical impacts. Traffic may be interrupted temporarily but this work will be very small in scale, infrequent, and short in duration, so there will be no economic or other implications. The infrastructures will need to be repaired from time to time, but environmental impacts will be much less than those of the construction period as the work will be infrequent, affecting small areas only. O & M will be the responsibility of Naogaon Pourashava local authority, which will be given training by this project.

100. To maintain the safety of workers and road-users, such work should be coordinated with the local police department so that adequate warning signs and traffic diversions can be set up when necessary. Debris/sediments from drainages need to be collected and disposed at a designated site such as the landfill. It is important that the designated disposal site's base is of a non-permeable membrane in order to prevent leachate that can contaminate the soil and groundwater. The potential adverse impacts that are associated with O & M activities can be mitigated to acceptable levels with the following mitigation measures (**Table 10**).

Table10: Anticipated Impacts and mitigation Measures at Construction and Operations & Maintenance Phase

SI No	Potential Environmental Issues	Duration/ Extent	Magnitude	Mitigation Measures & Method	Responsibility
1.	Sub-project Impacts				
1.1	Loss of land for the construction of Third Urban Governance Improvement Sector Project (UGIIP-III)	Permanent	Major	<ul style="list-style-type: none"> No land acquisition and resettlement impacts are anticipated as the proposed project shall be restricted to the existing government land available with PS. 	PIU/ PMO (LGED)
1.2	Lack of sufficient planning to assure long term sustainability of the improvements	Permanent	Minor	<ul style="list-style-type: none"> The Sub-project design shall include adequate provisions for ensuring effective maintenance and protection of the created assets so as to ensure the long term sustainability of the sites. 	PIU/ PMO (LGED)
1.3	EMP Training	Not applicable	Not applicable	<ul style="list-style-type: none"> PMO will provide training to contractors onsite specific EMP highlighting waste management and OHS, GRM and reporting 	PIU/ PMO (LGED)
1.4	Site-EMPs	Not applicable	Not applicable	<ul style="list-style-type: none"> Develop Site-EMPs, responding to all clauses and requirements of this EMP, and including sub-plans such as Spill Management Plan, Waste Management Plan, Temporary Traffic Management Plan, Occupational Health and Safety Plan, Soil Erosion Control Plan, and others. 	MDS/Contractor
2.	Construction Stage				
2.1	Excavation of material to fill will change drainage, air & soil quality, topography at extraction site	Permanent	Minor	<ul style="list-style-type: none"> Excess material from other project site should be used to fill the excavated site. Grading of the site should be done properly to minimize the problem Site may be used for ground water recharge pit/ small fish pond act. 	MDS/ Contractor
2.2	Transportation of material could create dust	Temporary	Minor	<ul style="list-style-type: none"> Use tarpaulins to cover sand when carried on trucks Spray ramps and soil stockpiles with water in dry weather 	MDS /Contractor
2.3	Dust could be blown from soil stockpiled on site	Temporary	Minor	<ul style="list-style-type: none"> Excavation schedule should match with the filling, so that dug material can be used immediately without stockpiling 	Contractor
2.4	Rain may collect in dug areas and wash soil off stockpiles	Temporary	Minor	<ul style="list-style-type: none"> Conduct excavation and ground works in dry season 	Contractor
2.5	Some owners will lose land needed for the Sub-project	Permanent	Minor	<ul style="list-style-type: none"> Purchase land as described in Resettlement Framework Avoid taking >10% of the total land of any occupant 	LGED/MDS
2.6	Some business premises may need to be removed	Permanent	Minor	<ul style="list-style-type: none"> Compensate business owners/tenants for lost income Compensate owners for lost income generating assets 	PIU/ PMO (LGED)

SI No	Potential Environmental Issues	Duration/Extent	Magnitude	Mitigation Measures & Method	Responsibility
2.7	Shops that remain close may lose income if access is difficult for customers	Temporary	Minor	<ul style="list-style-type: none"> • Compensate owners/tenants for lost business income • Keep road closure minimum (Frequency and distribution) • Maintain vehicle and pedestrian access when possible • Develop and apply protocol to protect chance find (excavation observed by archaeologist; stop work if finds are suspected; state authority to plan appropriate action) 	PIU/ PMO (LGED), MDS and contractor
2.8	People living nearby may be disturbed by Air quality, noise, dust	Temporary	Minor	<ul style="list-style-type: none"> • Inform community of work in advance; address concerns • Plan work with community ; avoid work at sensitive times • Avoid conducting noise-generating activities at night • Reduce dust by spraying soil and covering with tarpaulins • Use modern vehicles / machinery and maintain as specified • Monitor air quality 	Contractor
2.9	Workers and the public are at risk from accidents on site	Temporary	Minor	<ul style="list-style-type: none"> • Prepare and implement a site Health and Safety Plan that includes measures to : • Exclude the public from site • Ensure that workers use Personal Protective Equipment (PPE) • Provide Health & Safety Training for all personnel; • Follow documented procedures for all site activities; • Keep accident reports and records 	Contractor
2.10	Construction Camp and stock yard	Temporary	Minor	<ul style="list-style-type: none"> • Design all infrastructure to avoid locations of sensitive locations • Camp location and material handling methodology should be submitted to MDS for approval 	Contractor
2.11	Economic benefits if local people are employed in Contractor's workforce	Temporary	Minor	<ul style="list-style-type: none"> • Contractor goal to employ at least 50% of workforce from communities in vicinity of work site 	MDS / Contractor
2.12	Road and rail traffic will be disrupted by construction work	Temporary	Minor	<ul style="list-style-type: none"> • Plan work with road, rail and town authorities and police • Keep road closures to a minimum • Maintain safe passage of vehicles/pedestrians at all times • Provide effective diversions & alternative routes if needed • Conduct work that requires road and railway closure at times when traffic volume is low 	Contractor

SI No	Potential Environmental Issues	Duration/ Extent	Magnitude	Mitigation Measures & Method	Responsibility
				<ul style="list-style-type: none"> • Conduct work near railway at times when trains are fewer • Schedule material deliveries for periods of low traffic 	
2.13	Existing infrastructure could be damaged by construction	Permanent	Major	<ul style="list-style-type: none"> • Determine locations of water pipes, electricity pylons, etc and design scheme to avoid damage 	MDS
2.14	Roads/people may be disturbed by repeated excavation	Temporary	Minor	<ul style="list-style-type: none"> • Integrate Sub-projects to conduct excavation at same time • Provide temporary access when necessary 	MDS / Contractor
2.15	Ground disturbance could damage archaeological and historical remains	Permanent	Major	<ul style="list-style-type: none"> • Request state and local archaeological authorities to assess archaeological potential of the site • Select alternatives if site has medium – high potential • Include state and town historical authorities as Sub-project stakeholders to benefit from their expertise 	MDS/LGED
2.16	Plantation along the road side	Permanent	Major	<ul style="list-style-type: none"> • Plantation at the toe of the road along the road using local tree species 	Contractor
2.17	Quality of life	Permanent	Major	<ul style="list-style-type: none"> • Quality of life will improve if the road is maintained on regular basis by LGED 	PIU/ PMO (LGED)
2.18	Workers health and safety at risk when conducting road repairs	Temporary	Minor	<ul style="list-style-type: none"> • Coordinate with police – provide warning signs/ diversions • Arrange for readily available first aid unit including an adequate supply of sterilized dressing materials and appliances • Ensure that all site personnel have a basic level of H&S training. • Provide medical insurance coverage for workers. 	PIU/ PMO (LGED)
2.19	HIV/AIDs Awareness	Temporary	Major	<ul style="list-style-type: none"> • The Contractor through the PIU will link with state health programs on HIV/AIDS and other communicable diseases awareness. All the construction labours will be provided orientation for awareness on HIV/AIDs and other sexually transmitted diseases at the time of deployment. 	MDS/Contractor
2.20	Environmental conditions	Permanent	Major	<ul style="list-style-type: none"> • Environmental conditions will improve if the road and trees are maintained on regular basis by LGED 	PIU/ PMO (LGED)
3.	Pre-construction activities by contractor				
3.1	Construction site – Location, Selection, Design and Layout	Temporary	Moderate	<ul style="list-style-type: none"> • Construction site layout will be submitted by the Contractor no later than 30 days from the start of construction for approval of 	LGED/MDS/Contractor

SI No	Potential Environmental Issues	Duration/ Extent	Magnitude	Mitigation Measures & Method	Responsibility
				the PS. The layout will illustrate the location of sanitation facilities, storage areas, gates, temporary lodging, water supply, diesel gen set, canteen, first aid, health care and day crèche facilities among others.	
3.2	Drinking water availability and water arrangement	Temporary	Severe	<ul style="list-style-type: none"> The Contractor will be responsible for the arrangement of water in every workplace at suitable and easily accessible place for the whole construction period. Sufficient supply of potable water is to be provided and maintained. If the drinking water is obtained from an intermittent public water supply then, storage tanks will be provided. Monitoring water quality according to the environmental management plan. 	LGED/Contractor
3.3	Identification of disposal sites	Permanent	Major	<ul style="list-style-type: none"> Location of disposal sites will be finalized in consultation with local authority and confirm that: disposal of the material does not impact the natural drainage courses or surface water bodies or low lying areas and that no endangered / rare flora is impacted by such materials 	LGED/Contractor
3.4	Site clearance activities including delineation of construction areas	Temporary	Moderate	<ul style="list-style-type: none"> Commencements of site clearance activities shall be undertaken after obtaining necessary permissions from PS to minimize environmental impacts. The area utilized for construction and camp activities shall be restored to their former conditions after project completion. 	PIU/Contractor PIC/TSC
4.	Operations and Maintenance stage				
4.1	Quality of life	Permanent	Major	<ul style="list-style-type: none"> Quality of life will improve if the road is maintained on regular basis by LGED 	PIU/ PMO (LGED)
4.2	Water quality	Temporary	Minor	<ul style="list-style-type: none"> Take all precautions to prevent run-off into streams, watercourses, or irrigation system. Install temporary silt traps or sedimentation basins along drainage leading to the water bodies. Remove all debris/sediments immediately. Dispose debris/sediments at a designated site such as landfill 	PIU/ PMO (LGED)
4.3	Air quality	Temporary	Minor	<ul style="list-style-type: none"> Use tarpaulins to cover soils, sand and other loose material. 	PIU/Contractor PIC/TSC
4.4	Worker safety at risk when conducting	Temporary	Minor	<ul style="list-style-type: none"> Coordinate with police-provide warning signs/diversions 	PIU/ PMO (LGED)

SI No	Potential Environmental Issues	Duration/Extent	Magnitude	Mitigation Measures & Method	Responsibility
	road repairs/improvement			<ul style="list-style-type: none"> Produce and implement a O&M health and safety (H&S) plan which include measures as: (i) excluding the public from worksites; (ii) ensuring all workers are provided with and required to use personal protective equipment (reflector zed vests, footwear, gloves, goggles and masks) at all times; (iii) providing (H&S) training for all site personnel; (iv) documenting 	
4.5	Environmental conditions	Permanent	Major	<ul style="list-style-type: none"> Environmental conditions will improve if the road and trees are maintained on regular basis by LGED 	PIU/ PMO (LGED)

F. Cumulative Impact Assessment

101. The cumulative impact assessment examined the interaction between the Sub-project's residual effects (i.e., those effects that remain after mitigation measures have been applied) and those associated with other past, existing, and reasonably foreseeable future projects or activities. The interaction of residual effects associated with multiple projects and/or activities can result in cumulative impacts, both positive and negative. The project's potential cumulative effects were considered with respect to valued components in environmental and socioeconomic categories, in four areas:

- (i) of any potential residual project effects that may occur incrementally over time;
- (ii) consideration of other known relevant projects or activities within the specified study area boundaries, even if not directly related to the project;
- (iii) potential overlapping impacts that may occur due to other developments, even if not directly related to the proposed Sub-project; and
- (iv) future developments that are reasonably foreseeable and sufficiently certain to proceed.

102. The project has identified the valued components as air quality, acoustic environment, socioeconomic and socio-community components, and human health and safety. There are no foreseeable projects that will overlap with the Sub-project. The spatial boundary of the Sub-project is the area along the corridor of impact (alignment and width of the roads and ROWs) and the temporal boundary can be considered as the whole Naogaon Pourashava.

103. It is recommended that infrastructures be (i) designed to the current best practice standard and notified Government of Bangladesh codes; (ii) built that the floods do not damage them; and (iii) side drains are to be kept free from wastes and siltation. Short-term negative impacts are the same with or without climate change measures except that with climate change measures there are increased demand for construction materials and more time to complete the works. No negative cumulative impact and the potential long-term environmental impacts are positive; including mainstreaming climate risk reduction into infrastructure development ensures Sub-projects infrastructure are less vulnerable to floods, storm surge, landslides and impacts of other extreme weather events.

104. **Air quality:** Emissions of common air contaminants and fugitive dust may be elevated in proximity to active work sites during construction and O & M phases, these impacts will be short-term and localized to the immediate vicinity of roads, drains and . Greenhouse gas (GHG) emissions may increase as a result of the Sub-project activities (i.e., vehicle and equipment operation, concrete production, disposal of excavated material, land-filling of residual wastes). Given the Sub-project's relatively minor contribution to common air contaminants and GHG emissions during construction, the overall significance rating of both these potential residual effects is considered to be negligible.

105. **Acoustic environment:** Noise levels during construction and O & M activities in immediate proximity of work sites are expected to increase. The duration of exposure will be relatively brief and imperceptible. The exposure represents a temporary, localized, adverse residual effect of low significance for affected receptors. While building damage due to ground vibrations is unlikely, there may be annoyance to spatially located receptors during construction and O & M activities. The overall significance rating of potential residual effects is considered to be negligible.

106. **Socioeconomic and socio-community:** Concerns on existing provisions for pedestrians and other forms of transport will occur spatially during construction and O & M activities. Traffic movement along the roads, drains will be improved once the activities are completed. Since the Sub-project will be improvement of existing infrastructures, it will not conflict with existing or planned land use. However, following improvement in infrastructures and services, added residential developments, commercial, and business facilities and

increased densities are expected to develop and enhance Naogaon Pourashava. This can be considered a long-term cumulative benefit of the Sub-project.

107. Given the scale of the project it is likely that local people will obtain at least temporary socio-economic benefits, by gaining employment in the construction workforce, and thus raising their levels of income. These benefits can bring wider social gains if they are directed at vulnerable groups.

108. Upon completion of the project, the socio-community will be the major beneficiaries of this Sub-project. The citizens, businesses, and communities in Naogaon Pourashava will be provided with reliable and climate-resilient roads resulting to enhanced safety, cost savings, and economic growth. Benefits for all Naogaon Pourashava citizens include: safer travel, reduced congestion, reduced fuel usage, reduced vehicle maintenance costs, job creation and related positive economic impact, and improved quality of life. These are considered a long-term cumulative benefit.

109. **Community and workers health and safety:** No adverse residual effects to human health will occur as a result of construction or O & M activities, and mitigation measures are in place to ensure public and worker safety, and will be closely monitored. While exposure to elevated noise levels, fugitive dust and common air pollutants will occur in proximity to work sites, due to their short-term and localized nature, these effects are expected to be minor and insignificant with no measurable effects on human health.

110. Therefore the project will benefit the general public by contributing to the long-term improvement of municipal services and community livability in Naogaon Pourashava.

VI. INFORMATION DISCLOSURE, CONSULTATION, AND PARTICIPATION

A. Public Consultation Conducted

111. The public participation process included (i) identifying interested and affected parties (stakeholders); (ii) informing and providing the stakeholders with sufficient background and technical information regarding the proposed development; (iii) creating opportunities and mechanisms whereby they can participate and raise their viewpoints (issues, comments, and concerns) with regard to the proposed development; (iv) giving the stakeholders feedback on process findings and recommendations; and (v) ensuring compliance to process requirements with regards to the environmental and related legislation.

112. Public consultations and focus group discussions (FGDs) were conducted by MDS safeguard and design team on November 09.11.16. The objective of the meetings was to appraise the stakeholders about environmental and social impacts of the proposed Sub-project and safeguards to mitigate the same. A questionnaire was designed and environmental information was collected. Key respondents included project-affected persons, who may suffer temporary access disruptions during construction activities, shopkeepers /businessmen from the Sub-project area and daily commuters consulted randomly. Issues discussed and feedback received along with details of date, time, location, and list of participants are given in Appendix 6. The environmental concerns and suggestions made by the participants were listed, and discussed, and suggestions accordingly incorporated in the EMP. These include speedy construction works to ensure low impacts to community during road closures and local employment.

B. Future Consultation and Disclosure

113. The Project has already organized consultation training program for all staff working in UGIIP-III, consultants and Pourashava staff on safeguard policies. The aim of the consultation programme was to inform all stakeholders about the importance of the safeguard policies and their implementation at the design construction and operation stage. Field consultations were conducted with local people. Consultations by the PIU supported by the RES and the PMO include the following:

Consultation during detailed design phase:

- Focus-group discussions (FGDs) with affected persons and other stakeholders (including women's groups, NGOs and CBOs) to hear their views and concerns, were conducted and concerns were addressed in Sub-project design.
- Structured consultation meetings with the institutional stakeholders (government bodies and NGOs) to discuss and approve key aspects of the Sub-project.

Consultation during construction phase:

- Public meetings with affected communities to discuss and plan work programs and allow issues to be raised and addressed once construction has started.
- Smaller-scale meetings to discuss and plan construction work with individual communities to reduce disturbance and other impacts and provide a mechanism through which stakeholders can participate in Sub-project monitoring and evaluation.

Sub-project disclosure:

- Public information campaigns (via newspaper, flyers, TV and radio) to explain the Sub-project to the wider city population and prepare them for disruption they may experience once the construction programme is underway;
- Public disclosure meetings at key Sub-project stages to inform the public of progress, future plans and to provide copies of summary documents in local language;

- Formal disclosure of completed Sub-project reports by making copies available at convenient locations in the study areas and informing the public of their availability, and
- Providing a mechanism through which comments can be made.

114. For the benefit of the community, the summary of the IEE will be translated in the local language and made available at (i) offices of executing and implementing agencies, (ii) area offices, (iii) consultant teams' offices; and (iv) contractor's campsites. It will be ensured that the hard copies of IEE are kept at places which are conveniently accessible to people, as a means to disclose the document and at the same time creating wider public awareness. An electronic version of the IEE will be placed in the official website of executing and implementing agencies and the ADB website after approval of the IEE by ADB.

VII. GRIEVANCE REDRESS MECHANISM

115. A project-specific grievance redress mechanism (GRM) will be established to receive, evaluate, and facilitate the resolution of AP's concerns, complaints, and grievances about the social and environmental performance at the level of the project. The GRM will aim to provide a time-bound and transparent mechanism to voice and resolve social and environmental concerns linked to the project.

116. **Common GRM:** A common GRM will be in place for social, environmental, or any other grievances related to the project; the resettlement plans (RPs) and IEEs will follow the GRM described below, which is developed in consultation with key stakeholders. The GRM will provide an accessible and trusted platform for receiving and facilitating resolution of affected persons' grievances related to the project. The multi-tier GRM for the project is outlined below, each tier having time-bound schedules and with responsible persons identified to address grievances and seek appropriate persons' advice at each stage, as required.

117. Pourashava-wide public awareness campaigns will ensure that awareness on grievance redress procedures is generated through the campaign. The project implementation unit (PIU) and governance improvement and capacity development consultants (GICDC) will conduct Pourashava-wide awareness campaigns to ensure that poor and vulnerable households are made aware of grievance redress procedures and entitlements and will work with the PMO and management, design and supervision consultants (MDSC) to help ensure that their grievances are addressed.

118. Affected persons (APs) will have the flexibility of conveying grievances/suggestions by dropping grievance redress/suggestion forms in complaints/suggestion boxes that have already been installed by project Pourashavas or through telephone hotlines at accessible locations, by e-mail, by post, or by writing in a complaints register in Pourashava offices. Careful documentation of the name of the complainant, date of receipt of the complaint, address/contact details of the person, location of the problem area, and how the problem was resolved will be undertaken. The project management office (PMO) safeguard officer will have the overall responsibility for timely grievance redress on environmental and social safeguards issues and for registration of grievances, related disclosure, and communication with the aggrieved party through the PIU designated safeguard focal person.

119. **Grievance redress process:** In case of grievances that are immediate and urgent in the perception of the complainant, the contractor and MDSC on-site personnel will provide the most easily accessible or first level of contact for quick resolution of grievances. Contact phone numbers and names of the concerned PIU safeguard focal person and contractors; will be posted at all construction sites at visible locations.

- a. **1st Level Grievance:** The phone number of the PIU office should be made available at the construction site signboards. The contractors and PIU safeguard focal person can immediately resolve on-site in consultation with each other, and will be required to do so within 7 days of receipt of a complaint/grievance.
- b. **2nd Level Grievance:** All grievances that cannot be redressed within 7 days at field/ward level will be reviewed by the grievance redress cell (GRC) headed by Panel Mayor of the Pourashava with support from PIU designated safeguard focal person and MDSC regional environment and resettlement specialists. GRC will attempt to resolve them within 15 days. The PIU designated safeguard focal person will be responsible to see through the process of redress of each grievance.
- c. **3rd Level Grievance:** The PIU designated safeguard focal person will refer any unresolved or major issues to the PMO safeguard officer and MDSC national environmental and resettlement specialists. The PMO in consultation with these officers/specialists will resolve them within 30 days.

120. Despite the project GRM, an aggrieved person shall have access to the country's legal system at any stage and accessing the country's legal system can run parallel to accessing the GRM and is not dependent on the negative outcome of the GRM.

121. In the event that the established GRM is not in a position to resolve the issue, the affected person also can use the ADB Accountability Mechanism (AM) through directly contacting (in writing) the Complaint Receiving Officer (CRO) at ADB headquarters or the ADB Bangladesh Resident Mission (BRM). The complaint can be submitted in any of the official languages of ADB's DMCs. The ADB Accountability Mechanism information will be included in the PID to be distributed to the affected communities, as part of the project GRM.

122. **Recordkeeping:** Records of all grievances received, including contact details of complainant, date the complaint was received, nature of grievance, agreed corrective actions and the date these were affected and final outcome will be kept by PIU. The number of grievances recorded and resolved and the outcomes will be displayed/disclosed in the PMO office, Pourashava office, and on the web, as well as reported in monitoring reports submitted to ADB on a semi-annual basis.

123. **Periodic review and documentation of lessons learned:** The PMO safeguard officer will periodically review the functioning of the GRM in each Pourashava and record information on the effectiveness of the mechanism, especially on the project's ability to prevent and address grievances.

124. **Costs:** All costs involved in resolving the complaints (meetings, consultations, communication and reporting/information dissemination) will be borne by the concerned PIU at Pourashava-level; while costs related to escalated grievances will be met by the PMO. Cost estimates for grievance redress are included in resettlement cost estimates.

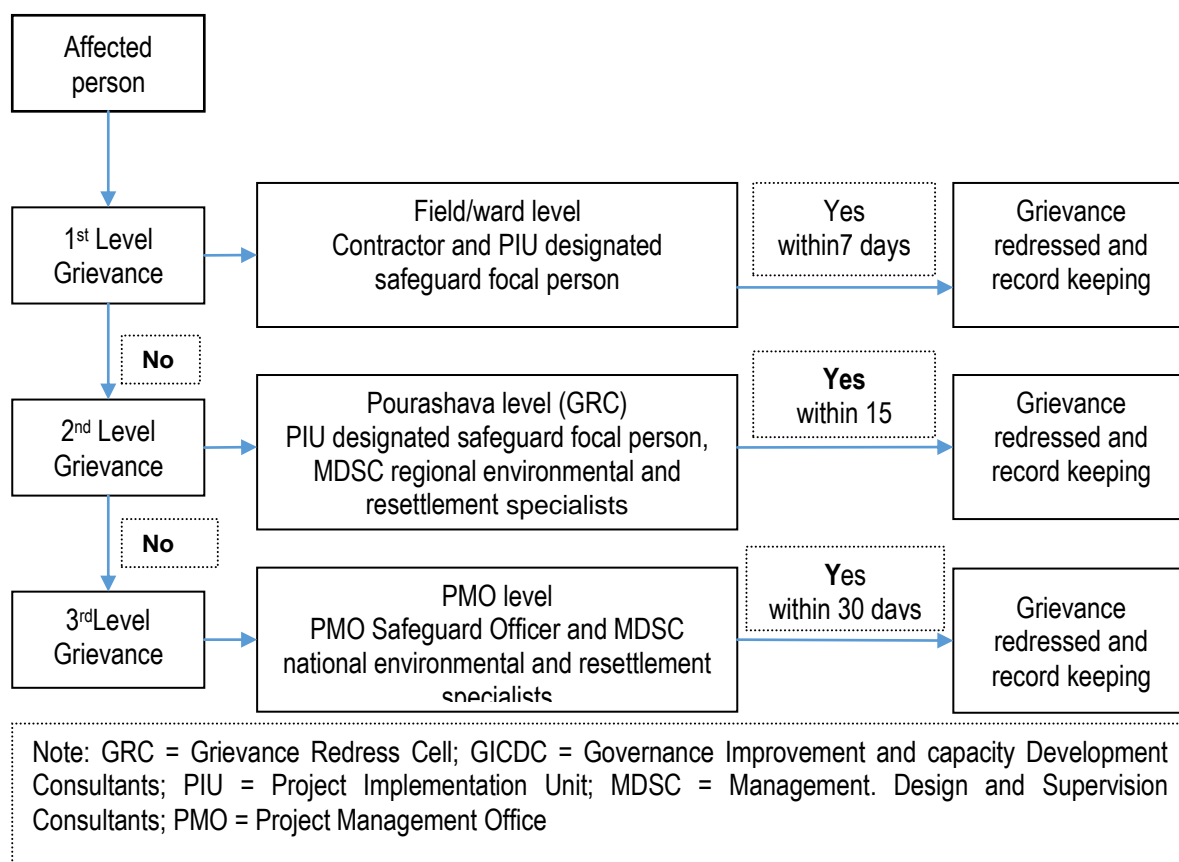

Figure 7: Project Grievance Redress Mechanism

VIII. ENVIRONMENTAL MANAGEMENT PLAN (ENP), NAOGAON POURASHAVA

125. The purpose of the environmental management plan (EMP) is to ensure that the activities are undertaken in a responsible, non-detrimental manner with the objectives of: (i) providing a proactive, feasible, and practical working tool to enable the measurement and monitoring of environmental performance on-site; (ii) guiding and controlling the implementation of findings and recommendations of the environmental assessment conducted for the project; (iii) detailing specific actions deemed necessary to assist in mitigating the environmental impact of the project; and (iv) ensuring that safety recommendations are complied with.

126. A copy of the EMP must be kept on work sites at all times. This EMP will be included in the bid documents and will be further reviewed and updated during implementation. The EMP will be made binding on all contractors operating on the site and will be included in the contractual clauses. Non-compliance with, or any deviation from, the conditions set out in this document constitutes a failure in compliance.

127. For civil works, the contractor will be required to (i) establish an operational system for managing environmental impacts (ii) carry out all of the monitoring and mitigation measures set forth in the EMP; and (iii) implement any corrective or preventative actions set out in safeguards monitoring reports that the employer will prepare from time to time to monitor implementation of this IEE and EMP. The contractor shall allocate a budget for compliance with these EMP measures, requirements and actions.

A. Institutional Arrangement

128. Executing and implementing agencies: The Local Government Engineering Department (LGED) and the Department of Public Health Engineering (DPHE), both under the Local Government Division (LGD) of the Ministry of Local Government, Rural Development and Cooperatives (MLGRD&C) and having extensive experience in managing urban and water supply projects financed by ADB, are the executing agencies of the project. The participating Pourashavas are the implementing agencies.

B. Safeguard Implementation Arrangement

129. **Project management office:** A PMO has been established for the overall management of the project. The PMO is headed by Project Director (PD) supported by officials including three project managers in charge of (i) municipal infrastructure (excluding water supply and sanitation), (ii) water supply and sanitation, and (iii) governance improvement and capacity development, respectively. The PMO will receive support from national environmental specialist and national resettlement specialist on the MDSC team. Key tasks and responsibilities of the PMO safeguard (environment) officer are as follows:

- i. confirm existing IEEs/EMPs are updated based on detailed designs, and that new IEEs/EMPs are prepared in accordance with the EARF and Sub-project selection criteria related to safeguards;
- ii. confirm whether IEEs/EMPs are included in bidding documents and civil works contracts;
- iii. provide oversight on environmental management aspects of Sub-projects and ensure EMPs are implemented by project implementation unit (PIU) and contractors;
- iv. establish a system to monitor environmental safeguards of the project, including monitoring the indicators set out in the monitoring plan of the EMP;
- v. facilitate and confirm overall compliance with all government rules and regulations regarding site and environmental clearances, as well as any other environmental requirements (e.g., location clearance certificates, environmental clearance certificates, etc.), as relevant;
- vi. supervise and provide guidance to the PIUs to properly carry out the environmental monitoring and assessments as per the EARF;

- vii. review, monitor, and evaluate the effectiveness with which the EMPs are implemented, and recommend necessary corrective actions to be taken as necessary;
- viii. consolidate monthly environmental monitoring reports from PIUs and submit semi-annual monitoring reports to ADB;
- ix. ensure timely disclosure of final IEEs/EMPs in locations and form accessible to the public; and
- x. address any grievances brought about through the grievance redress mechanism in a timely manner.

130. **Project implementation unit:** The participating Pourashavas have established PIUs within the Pourashava structure. The PIUs will (i) be responsible for land acquisition; (ii) take necessary action for obtaining rights of way; (iii) plan, implement and monitor public relations activities, gender mainstreaming initiatives and community participation activities at Pourashava level; (iv) disseminate information related to the project to the public and media; (v) ensure compliance with loan covenants concerning safeguards measures; and (vi) facilitate implementation of safeguards plans. The PIUs will each designate a Safeguard Officer and will receive assistance from the assigned MDSC regional environmental specialist to:

- i. update IEEs/EMPs during detailed design stage and prepare new IEEs/EMPs in accordance with the EARF;
- ii. conduct environmental compliance audit of existing facilities as per Item of ADB SPS, 2009;
- iii. include IEEs/EMPs in bidding documents and civil works contracts;
- iv. comply with all government rules and regulations;
- v. take necessary action for obtaining rights of way;
- vi. oversee implementation of EMPs including environmental monitoring by contractors;
- vii. take corrective actions when necessary to ensure no environmental impacts;
- viii. submit monthly environmental monitoring reports to PMO,
- ix. conduct continuous public consultation and awareness;
- x. address any grievances brought about through the Grievance Redress Mechanism in a timely manner as per the IEEs; and
- xi. organize an induction course for the training of contractors preparing them on EMP implementation, environmental monitoring requirements related to mitigation measures; and taking immediate actions to remedy unexpected adverse impacts or ineffective mitigation measures found during the course of implementation.

131. **Project Management, Design and Supervision Consultants (MDSC):** MDSC has been engaged to work closely with and advise the PMO, to be involved in project supervision including monitoring during construction phase. The MDSC has one national environmental specialist and three regional environmental specialists as well as one national resettlement specialist and three regional resettlement specialists. The MDSC national environmental specialist will, but not limited to:

- i. work under the general supervision of the team leader and the deputy team leader;
- ii. review the environmental guidelines and requirement of the government of Bangladesh and ADB SPS, 2009, environmental Sub-project selection guidelines and EARF;
- iii. Guide the implementation of future Sub-projects;
- iv. provide technical support to the PMO and PIUs including review and update of EARF and guidelines for specific type of Sub-projects and assist in preparing terms of reference for environmental assessment;
- v. assist and guide the MDSC regional environmental specialists to provide support to environmental management functions including updating Sub-project IEEs in respect to EMP;

- vi. assist in preparing IEEs and in monitoring impact and mitigation measures associated with Sub-projects;
- vii. assist PIUs and MDSC regional environmental specialists working in the steps for preparing the EIA/IEE, capacity building and training, preparation of guidelines and procedure and Sub-project specific guidance;
- viii. provide support and guidance to PIUs in undertaking environmental monitoring
- ix. support PMU in submitting semi-annual environmental monitoring reports to ADB;
- x. facilitate in grievance redress and corrective actions;
- xi. train PIU officials regarding environmental requirement and issues; and
- xii. perform any other task assigned by the team leader, deputy team leader and the project director.

132. The MDSC regional environmental specialists will, but not limited to:

- i. work under the supervision and guidance of the team leader, deputy team leader and MDSC national environmental specialist;
- ii. assist PIUs in preparing and updating IEEs including EMPs in accordance with the EARF, and assist in monitoring impact and mitigation measures associated with Sub-projects including implementation of EMPs by contractors;
- iii. assist in preparation of IEEs and in the environmental review of Sub-project consisting of screening at Pourashava level by PIU through a committee formed with municipal mayor as chairman and representatives from DOE, LGED and other relevant district office as members;
- iv. assist PIUs in the steps for preparing EIA/IEE, capacity building and training, preparation of guidelines and procedure and Sub-project specific guidance;
- v. support PIU in environmental monitoring and submit monitoring reports to PMU as inputs into the semi-annual monitoring report submitted to ADB;
- vi. undertake mitigation measures and other specific measures in the construction contract;
- vii. facilitate in grievance redress and corrective actions;
- viii. follow Sub-project selection guidelines and EARF to ensure compliance with the environmental guidelines and requirement of the Government of Bangladesh and ADB SPS, 2009;
- ix. support PMO and MDSC national environment specialist by providing data, information and all other requested assistance;
- x. train PIU officials regarding environmental issues
- xi. perform any other task assigned by MDSC national environment specialist, team leader, deputy team leader and the project director.

133. Civil works contracts and contractors: EMPs are to be included in bidding and contract documents and verified by the PIUs and PMO. The contractor will be required to designate an environmental supervisor to (i) coordinate with MDSC on updating the IEE/EMP based on detailed designs, and (ii) ensure implementation of EMP during civil works. Contractors are to carry out all environmental mitigation and monitoring measures outlined in their contract.

134. Governance Improvement and Capacity Development Consultants (GICDC): The PMO and PIUs will require support on a range of activities related to governance improvement and capacity development of Pourashavas. The GICDC will support PMO and PIUs in implementing urban government improvement action plan (UGIAP) by providing capacity development, community mobilization and other facilitation services. There are 4 GICDC regional offices consisting of 4 regional coordinators at each regional office. There are 2 Local Capacity Development Associates in each project Pourashava. The regional coordinators are assisting the Pourashavas and the Local Capacity Development Associates in the activities related to community participation and inclusive development. The community mobilizers have been posted at the Pourashava and (i) are working maintaining close liaison with the mayor, councilors, Pourashava staffs and communities, (ii) providing

assistance and support to PIU regarding planning and implementation of citizen awareness and participation activities, urban planning, equity and inclusiveness of women and urban poor. The GICDC also have a training specialist who is responsible for identifying and coordinating capacity building activities at Pourashava level.

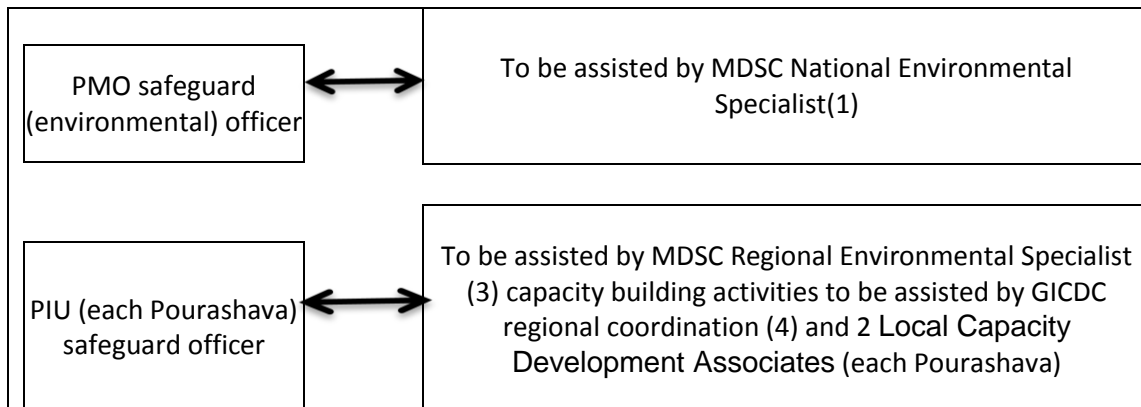

Figure 8: Safeguards Implementation Arrangement

Table11: Environmental Management and Monitoring Plan – Prior, During, and Post Construction Phase

Field	Impacts	Mitigation Measures	Responsible for Implementation	Monitoring Indicator	Frequency of Monitoring	Cost and Source of Funds
1. Prior to Construction Activities						
Consents, permits, clearances, no objection certificate (NOC), etc.	Failure to obtain necessary consents, permits, NOCs, etc can result to design revisions and/or stoppage of works	<ul style="list-style-type: none"> Obtain all necessary consents, permits, clearance, NOCs, etc. prior to start of civil works. Acknowledge in writing and provide report on compliance all obtained consents, permits, clearance, NOCs, etc. Include in detailed design drawings and documents all conditions and provisions if necessary 	Project management unit (PMO), project implementing unit (PIU), Management Design Supervision Consultants (MDSC)	<ul style="list-style-type: none"> Incorporated in final design and communicated to contractors. 	<ul style="list-style-type: none"> Prior to award of contract 	<ul style="list-style-type: none"> No cost required. Cost of obtaining all consents, permits, clearance, NOCs, etc. prior to start of civil works responsibility of PMO and PIU. Mitigation measures are included as part of TOR of PMO, PIU, MDSC
Updating of IEE based on detailed design	Site-specific impacts not identified, mitigation measures not appropriate and sufficient to address impacts	<ul style="list-style-type: none"> Update IEE and EMP based on detailed design Ensure updated EMP is provided to contractors Relevant information disclosed 	PMO	<ul style="list-style-type: none"> Updated IEE and EMP reviewed, approved and disclosed 	<ul style="list-style-type: none"> Upon completion of detailed design 	<ul style="list-style-type: none"> No additional cost required
Existing utilities	Disruption of services.	<ul style="list-style-type: none"> Identify and include locations and operators of these utilities in the detailed design documents to prevent unnecessary disruption of services during construction activities Require construction contractors to prepare a contingency plan to include actions to be done in case of unintentional interruption of services. Require contractors to prepare spoils management plan (see Appendix 8 for outline) and traffic management plan (see Appendix 5 for sample) 	PMO, PIU, MDSC, Contractors	<ul style="list-style-type: none"> List of affected utilities and operators; Bid document to include requirement for a contingency plan for service interruptions (example provision of water if disruption is more than 24 hours), spoil management plan (see Appendix 4 for outline), and traffic management plan 	<ul style="list-style-type: none"> During detailed design phase Review of spoils management plan: Twice (once after first draft and once before final approval) 	<ul style="list-style-type: none"> No cost required. Mitigation measures are included as part of TOR of PMO, PIU, MDSC. And in contract documents.

Field	Impacts	Mitigation Measures	Responsible for Implementation	Monitoring Indicator	Frequency of Monitoring	Cost and Source of Funds
				(see Appendix 5 for sample)		
Construction work camps, hot mix plants, stockpile areas, storage areas, and disposal areas.	Disruption to traffic flow and sensitive receptors	<ul style="list-style-type: none"> Determine locations prior to award of construction contracts. 	PMO, PIU, and MDSC	<ul style="list-style-type: none"> List of selected sites for construction work camps, hot mix plants, stockpile areas, storage areas, and disposal areas. Written consent of landowner/s (not lessee/s) for reuse of excess spoils to agricultural land 	<ul style="list-style-type: none"> During detailed design phase 	<ul style="list-style-type: none"> No cost required. Mitigation measures are included as part of TOR of PMO, PIU, and MDSC.
Sources of Materials	Extraction of materials can disrupt natural land contours and vegetation resulting in accelerated erosion, disturbance in natural drainage patterns, ponding and water logging, and water pollution.	<ul style="list-style-type: none"> Prepare list of approved quarry sites and sources of materials 	PMO, PIU, and MDSC	<ul style="list-style-type: none"> List of approved quarry sites and sources of materials; Bid document to include requirement for verification of suitability of sources and permit for additional quarry sites if necessary. 	<ul style="list-style-type: none"> During detailed design phase, as necessary with discussion with detailed design engineers and PIUs 	<ul style="list-style-type: none"> No cost required. Mitigation measures are included as part of TOR of PMO, PIU, and MDSC.
EMP Implementation Training	Irreversible impact to the environment, workers, and community	<ul style="list-style-type: none"> Project manager and all key workers will be required to undergo EMP implementation including spoils management, Standard operating procedures (SOP) for construction works; health and safety (H&S), core labor laws, applicable environmental laws, etc 	Construction Contractor	<ul style="list-style-type: none"> Proof of completion (Safeguards Compliance Orientation) Posting of proof of completion at worksites Posting of EMP at worksites 	<ul style="list-style-type: none"> During detailed design phase prior to mobilization of workers to site 	<ul style="list-style-type: none"> Cost of EMP Implementation Orientation Training to contractor is the responsibility of PMO and PIU. Other costs responsibility of contractor.
2. During Construction Activities						
A. Physical Characteristics						
Topography, landforms,	Significant amount of gravel, sand, and	<ul style="list-style-type: none"> Utilize readily available sources of materials. 	Construction Contractor	<ul style="list-style-type: none"> Records of 	<ul style="list-style-type: none"> Monthly by 	<ul style="list-style-type: none"> Cost for

Field	Impacts	Mitigation Measures	Responsible for Implementation	Monitoring Indicator	Frequency of Monitoring	Cost and Source of Funds
geology and soils	cement will be required for this Sub-project. Extraction of construction materials may cause localized changes in topography and landforms. The impacts are negative but short-term, site-specific within a relatively small area and reversible by mitigation measures.	If contractor procures materials from existing borrow pits and quarries, ensure these conform to all relevant regulatory requirements. <ul style="list-style-type: none"> Borrow areas and quarries (If these are being opened up exclusively for the Sub-project) must comply with environmental requirements, as applicable. No activity will be allowed until formal agreement is signed between PIU, landowner and contractor. 		sources of materials	PIU	Implementation of mitigation measures responsibility of contractor.
Water quality	Trenching and excavation, run-off from stockpiled materials, and chemical contamination from fuels and lubricants may result to silt-laden runoff during rainfall which may cause siltation and reduction in the quality of adjacent bodies of water. The impacts are negative but short-term, site-specific within a relatively small area and reversible by mitigation measures.	<ul style="list-style-type: none"> Prepare and implement a spoils management plan (see Appendix 8 for outline). Prioritize re-use of excess spoils and materials in construction activities. If spoils will be disposed, consult with Naogaon local authority on designated disposal areas. All earthworks must be conducted during dry season to the maximum extent possible to avoid the difficult working conditions that prevail during monsoon season such as problems from runoff. Location for stockyards for construction materials shall be identified at least 300m away from watercourses. Place storage areas for fuels and lubricants away from any drainage leading to water bodies. Take all precautions to minimize the wastage of water in the construction activities. Take all precautions to prevent entering of wastewater into streams, watercourses, or irrigation system. Install temporary silt traps or sedimentation basins along the drainage leading to the water bodies. Ensure diverting storm water flow during construction shall not lead to inundation and 	Construction Contractor	<ul style="list-style-type: none"> Areas for stockpiles, storage of fuels and lubricants and waste materials; Number of silt traps installed along trenches leading to water bodies; Records of surface water quality inspection; Effectiveness of water management measures; No visible degradation to nearby drainages, <i>khals</i> or water bodies due to construction activities 	<ul style="list-style-type: none"> Visual inspection by PIU and supervision consultants on monthly basis Frequency and sampling sites to be finalized during detailed design stage and final location of Sub-project components 	<ul style="list-style-type: none"> Cost for implementation of mitigation measures responsibility of contractor.

Field	Impacts	Mitigation Measures	Responsible for Implementation	Monitoring Indicator	Frequency of Monitoring	Cost and Source of Funds
		<p>other nuisances in low lying areas.</p> <ul style="list-style-type: none"> • While working across or close to any water body, the flow of water must not be obstructed. Ensure no construction materials like earth, stone, or appendage are disposed of in a manner that may block the flow of water of any watercourse and cross drainage channels. • Monitor water quality according to the environmental management plan. 				
Air quality	<p>Conducting works at dry season and moving large quantity of materials may create dusts and increase in concentration of vehicle-related pollutants (such as carbon monoxide, sulfur oxides, particulate matter, nitrous oxides, and hydrocarbons) which will affect people who live and work near the sites. The impacts are negative but short-term, site-specific within a relatively small area and reversible by mitigation measures.</p>	<ul style="list-style-type: none"> • Damp down exposed soil and any sand stockpiled on site by spraying with water when necessary during dry weather; • Use tarpaulins to cover soils, sand and other loose material when transported by trucks. • Unpaved surfaces used for haulage of materials within settlements shall be maintained dust-free. • Arrangements to control dust through provision of windscreens, water sprinklers, and dust extraction systems shall be provided at all hot-mix plants, batching plants and crushers (if these establishments are being set up exclusively for the Sub-project). • Monitor air quality. 	Construction Contractor	<ul style="list-style-type: none"> • Location of stockpiles; • Number of complaints from sensitive receptors; • Heavy equipment and machinery with air pollution control devices; • Certification that vehicles are compliant with air quality standards. 	<ul style="list-style-type: none"> • Visual inspection by PIU and supervision consultants on monthly basis • Frequency and sampling sites to be finalized during detailed design stage and final location of Sub-project components 	<ul style="list-style-type: none"> • Cost for implementation of mitigation measures responsibility of contractor.
Acoustic environment	<p>Construction activities will be on settlements, along and near schools, and areas with small-scale businesses. Temporary increase in noise level and</p>	<ul style="list-style-type: none"> • Involve the community in planning the work program so that any particularly noisy or otherwise invasive activities can be scheduled to avoid sensitive times. • Plan activities in consultation with Naogaon local authority so that activities with the greatest potential to generate noise are conducted during periods of the day which will 	Construction Contractor	<ul style="list-style-type: none"> • Number of complaints from sensitive receptors; • Use of silencers in noise-producing equipment and sound barriers; • Equivalent day and 	<ul style="list-style-type: none"> • Visual inspection by PIU and supervision consultants on monthly basis • Frequency 	<ul style="list-style-type: none"> • Cost for implementation of mitigation measures responsibility of contractor.

Field	Impacts	Mitigation Measures	Responsible for Implementation	Monitoring Indicator	Frequency of Monitoring	Cost and Source of Funds
	vibrations may be caused by excavation equipment, and the transportation of equipment, materials, and people. However, the proposed Sub-project will follow existing ROW alignment and impact is short-term, site-specific and within a relatively small area. The impacts are negative but short-term, site-specific within a relatively small area and reversible by mitigation measures.	<p>result in least disturbance.</p> <ul style="list-style-type: none"> • Use of high noise generating equipment shall be stopped during night time. • Horns should not be used unless it is necessary to warn other road users or animals of the vehicle's approach; • Utilize modern vehicles and machinery with the requisite adaptations to limit noise and exhaust emissions, and ensure that these are maintained to manufacturers' specifications at all times. • All vehicles and equipment used in construction shall be fitted with exhaust silencers. Use silent-type generators (if required). • Monitor noise levels. Maintain maximum sound levels not exceeding 80 decibels (DBA) when measured at a distance of 10 m or more from the vehicle/s. • If it is not practicable to reduce noise levels to or below noise exposure limits, the contractor must post warning signs in the noise hazard areas. Workers in a posted noise hazard area must wear hearing protection. • Identify any buildings at risk from vibration damage and avoiding any use of pneumatic drills or heavy vehicles in the vicinity. Complete work in these areas quickly. 		night time noise levels	and sampling sites to be finalized during detailed design stage and final location of Sub-project components	
Aesthetics	The construction activities do not anticipate any cutting of trees but will produce excess excavated earth (spoils), excess construction materials, and solid waste such as removed concrete, wood, packaging	<ul style="list-style-type: none"> • Prepare the Debris Disposal Plan • Remove all construction and demolition wastes on a daily basis. • Coordinate with Naogaon local authority for beneficial uses of excess excavated soils or immediately dispose to designated areas • Avoid stockpiling of any excess spoils • Suitably dispose of collected materials from drainages, unutilized materials and debris either through filling up of pits/wasteland or at 	Construction Contractor	<ul style="list-style-type: none"> • Number of complaints from sensitive receptors; • Worksite clear of hazardous wastes such as oil/fuel • Worksite clear of any wastes, collected materials from drainages, unutilized 	<ul style="list-style-type: none"> • Visual inspection by PIU and supervision consultants on monthly basis • Frequency and sampling sites to be finalized during 	<ul style="list-style-type: none"> • Cost for implementation of mitigation measures responsibility of contractor.

Field	Impacts	Mitigation Measures	Responsible for Implementation	Monitoring Indicator	Frequency of Monitoring	Cost and Source of Funds
	materials, empty containers, spoils, oils, lubricants, and other similar items. The impacts are negative but short-term, site-specific within a relatively small area and reversible by mitigation measures.	<p>pre-designated disposal locations.</p> <ul style="list-style-type: none"> All vehicles delivering fine materials to the site and carrying waste debris for disposal shall be covered to avoid spillage of materials. All existing roads used by vehicles of the contractor, shall be kept clear of all dust/mud or other extraneous materials dropped by such vehicles. Lighting on construction sites shall be pointed downwards and away from oncoming traffic and nearby houses. In areas where the visual environment is particularly important or privacy concerns for surrounding buildings exist, the site may require screening. This could be in the form of shade cloth, temporary walls, or other suitable materials prior to the beginning of construction. The site must be kept clean to minimize the visual impact of the site. Manage solid waste according to the following preference hierarchy: reuse, recycling and disposal to designated areas; 		<p>materials and debris</p> <ul style="list-style-type: none"> Transport route and worksite cleared of any dust/mud 	detailed design stage and final location of) Sub-project components	
B. Biological Characteristics						
Biodiversity	Activities being located in the built-up area of Naogaon. There are no protected areas in or around Sub-project sites, and no known areas of ecological interest. There are no trees at the site that need to be removed.	<ul style="list-style-type: none"> Check if tree-cutting will be required during detailed design stage. No trees, shrubs, or groundcover may be removed or vegetation stripped without the prior permission of the environment management specialist. If during detailed design cutting of trees will be required, compensatory plantation for trees lost at a rate of 2 trees for every tree cut, in addition to tree plantation as specified in the design, will be implemented by the contractor, who will also maintain the saplings for the duration of his contract. All efforts shall be made to preserve trees by evaluation of minor design adjustments/ alternatives (as applicable) to save trees. 	Construction Contractor	<ul style="list-style-type: none"> PMO and PIU to report in writing the number of trees cut and planted if tree-cutting will be required (to be determined during detailed design stage) Number of complaints from sensitive receptors on disturbance of vegetation, poaching, fishing, etc. 	<ul style="list-style-type: none"> Visual inspection by PIU and supervision consultants on monthly basis Frequency and sampling sites to be finalized during detailed design stage and final location of) Sub-project 	<ul style="list-style-type: none"> Cost for implementation of mitigation measures responsibility of contractor.

Field	Impacts	Mitigation Measures	Responsible for Implementation	Monitoring Indicator	Frequency of Monitoring	Cost and Source of Funds
		<ul style="list-style-type: none"> • Special attention shall be given for protecting giant trees and locally-important trees (with religious importance) during implementation. • Prevent workers or any other person from removing and damaging any flora (plant/vegetation) and fauna (animal) including fishing in any water body in the Sub-project vicinity. • Prohibit employees from poaching wildlife and cutting of trees for firewood. 			components	
C. Socioeconomic Characteristics						
Existing provisions for pedestrians and other forms of transport	Road closure is not anticipated. Hauling of construction materials and operation of equipment on-site can cause traffic problems. However, the proposed Sub-project will follow existing ROW alignment. The impacts are negative but short-term, site-specific within a relatively small area and reversible by mitigation measures.	<ul style="list-style-type: none"> • Prepare and implement a Traffic Management Plan (see Appendix 5 for sample) • Plan transportation routes so that heavy vehicles do not use narrow local roads, except in the immediate vicinity of delivery sites. • Maintain safe passage for vehicles and pedestrians throughout the construction period. • Schedule truck deliveries of construction materials during periods of low traffic volume. • Erect and maintain barricades, including signs, markings, flags and flagmen informing diversions and alternative routes when required. • Notify affected sensitive receptors by providing sign boards informing nature and duration of construction activities and contact numbers for concerns/complaints. • Leave spaces for access between mounds of soil. • Provide walkways and metal sheets where required to maintain access across for people and vehicles. • Increase workforce in front of critical areas such as institutions, place of worship, 	Construction Contractor	<ul style="list-style-type: none"> • Traffic route during construction works including number of permanent sign ages, barricades and flagmen on worksite as per Traffic Management Plan (see Appendix 5 for sample); • Number of complaints from sensitive receptors; • Number of sign ages placed at project location • Number of walkways, sign ages, and metal sheets placed at project location 	<ul style="list-style-type: none"> • Visual inspection by PIU and supervision consultants on monthly basis • Frequency and sampling sites to be finalized during detailed design stage and final location of Sub-project components 	<ul style="list-style-type: none"> • Cost for implementation of mitigation measures responsibility of contractor.

Field	Impacts	Mitigation Measures	Responsible for Implementation	Monitoring Indicator	Frequency of Monitoring	Cost and Source of Funds
		<p>business establishment, hospitals, and schools.</p> <ul style="list-style-type: none"> • Consult businesses and institutions regarding operating hours and factoring this in work schedules. Ensure there is provision of alternate access to businesses and institutions during construction activities, so that there is no closure of these shops or any loss of clientage. • Ensure any damage to properties and utilities will be restored or compensated to pre-work conditions. 				
Socio-economic status	<p>Sub-project components will be located in government land and existing ROWs thus there is no requirement for land acquisition or any resettlements. Manpower will be required during the 12 months construction stage. This can result to generation of contractual employment and increase in local revenue. Thus potential impact is positive and long-term.</p>	<ul style="list-style-type: none"> • Employ at least 50% of labor force from communities in the vicinity of the site. This will have the added benefit of avoiding social problems that sometimes occur when workers are imported into host communities, and avoiding environmental and social problems from workers housed in poorly serviced camp accommodation. • Secure construction materials from local market. 	Construction Contractor	<ul style="list-style-type: none"> • Employment records; • Records of sources of materials • Records of compliance to Bangladesh Labor Law of 2006 and other applicable standards 	<ul style="list-style-type: none"> • Visual inspection by PIU and supervision consultants on monthly basis • Frequency and sampling sites to be finalized during detailed design stage and final location of) Sub-project components 	<ul style="list-style-type: none"> • Cost for implementation of mitigation measures responsibility of contractor.
Other existing amenities for community welfare	<p>Although construction of Sub-project components involves quite simple techniques of civil work, the invasive nature of excavation and the Sub-project</p>	<ul style="list-style-type: none"> • Provide safety signage at all sites visible to public • Provide safety barriers near any trenches, and cover trenches with planks during non work hours. • Obtain details from Pourashava nature and location of all existing infrastructure, and plan excavation carefully to avoid any such sites to 	Construction Contractor	<ul style="list-style-type: none"> • Utilities Contingency Plan • Number of complaints from sensitive receptors 	<ul style="list-style-type: none"> • Visual inspection by PIU and supervision consultants on monthly basis • Frequency and sampling 	<ul style="list-style-type: none"> • Cost for implementation of mitigation measures responsibility of contractor.

Field	Impacts	Mitigation Measures	Responsible for Implementation	Monitoring Indicator	Frequency of Monitoring	Cost and Source of Funds
	sites being in built-up areas of Naogaon Pourashava where there are a variety of human activities, will result to impacts to the sensitive receptors such as residents, businesses, and the community in general. Excavation may also damage existing infrastructure (such as water distribution pipes, electricity pylons, etc) located alongside the roads. The impacts are negative but short-term, site-specific within a relatively small area and reversible by mitigation measures.	<p>maximum extent possible;</p> <ul style="list-style-type: none"> Integrate construction of the various infrastructure Sub-projects to be conducted in Naogaon (roads and drains etc.) so that different infrastructure is located on opposite sides of the road where feasible and roads and inhabitants are not subjected to repeated disturbance by construction in the same area at different times for different purposes. Consult with local community to inform them of the nature, duration and likely effects of the construction work, and to identify any local concerns so that these can be addressed. Existing infrastructure (such as water distribution pipes, electricity pylons, etc.) shall be relocated before construction starts at the Sub-project sites. Prior permission shall be obtained from respective local authority for use of water for construction. Use of water for construction works shall not disturb local water users. If construction work is expected to disrupt users of community water bodies, notice to the affected community shall be served 7 days in advance and again 1 day prior to start of construction. Ensure any damage to properties and utilities will be restored or compensated to pre-work conditions. 			sites to be finalized during detailed design stage and final location of) Sub-project components	
Community health and safety	Construction works will impede the access of residents and businesses in limited cases. The impacts are negative but short-term, site-specific within a relatively small area and reversible by mitigation measures.	<ul style="list-style-type: none"> Provide safety signage at all sites visible to public Provide safety barriers near any trenches, and cover trenches with planks during non work hours. Contractor's activities and movement of staff will be restricted to designated construction areas. Locations of hot-mix plants, batching plants 	Construction Contractor	<ul style="list-style-type: none"> Number of permanent signages, barricades and flagmen on worksite as per Traffic Management Plan (see Appendix 5 for sample); Number of complaints from 	<ul style="list-style-type: none"> Visual inspection by PIU and supervision consultants on monthly basis Frequency and sampling sites to be 	<ul style="list-style-type: none"> Cost for implementation of mitigation measures responsibility of contractor.

Field	Impacts	Mitigation Measures	Responsible for Implementation	Monitoring Indicator	Frequency of Monitoring	Cost and Source of Funds
	<p>Poor safety signage and lack of barriers at work site and trenches will create hazard to pedestrians and children.</p>	<p>and crushers (if these establishments are being set up exclusively for the Sub-project) shall be located at least 100 m away from the nearest dwelling preferably in the downwind direction.</p> <ul style="list-style-type: none"> • Consult with Naogaon local authority on the designated areas for stockpiling of, soils, gravel, and other construction materials. • If the contractor chooses to locate the work camp/storage area on private land, he must get prior permission from the environment management specialist and landowner. • Use small mechanical excavators to attain faster trenching progress. For rock and concrete breaking, use non-explosive blasting chemicals, silent rock cracking chemicals, and concrete breaking chemicals. • Under no circumstances may open areas or the surrounding bushes be used as a toilet facility. • Recycling and the provision of separate waste receptacles for different types of waste shall be encouraged. • A general regard for the social and ecological well-being of the site and adjacent areas is expected of the site staff. Workers need to be made aware of the following general rules: (i) no alcohol/drugs on site; (ii) prevent excessive noise; (iii) construction staff are to make use of the facilities provided for them, as opposed to ad hoc alternatives (e.g. fires for cooking, the use of surrounding bushes as a toilet facility); (iv) no fires permitted on site except if needed for the construction works; (v) trespassing on private/commercial properties adjoining the site is forbidden; (vi) other than pre-approved security staff, no workers shall be permitted to live on the construction site; and (vii) no 		<p>sensitive receptors;</p> <ul style="list-style-type: none"> • Number of walkways, signages, and metal sheets placed at project location • Agreement between landowner and contractors in case of using private lands as work camps, storage areas, etc. 	<p>finalized during detailed design stage and final location of) Sub-project components</p>	

Field	Impacts	Mitigation Measures	Responsible for Implementation	Monitoring Indicator	Frequency of Monitoring	Cost and Source of Funds
		<p>worker may be forced to do work that is potentially dangerous or that he/she is not trained to do.</p> <ul style="list-style-type: none"> Interested and affected parties need to be made aware of the existence of the complaints book and the methods of communication available to them. The contractor must address queries and complaints by: (i) documenting details of such communications; (ii) submitting these for inclusion in complaints register; (iii) bringing issues to the national/regional environmental specialist's attention immediately; and (iv) taking remedial action as per national/regional environment specialist's instruction. The contractor shall immediately take the necessary remedial action on any complaint/grievance received by him and forward the details of the grievance along with the action taken to the national/regional environmental specialist within 48 hours of receipt of such complaint/grievance. 				
Workers health and safety	<p>There is invariably a safety risk when construction works such as excavation and earthmoving are conducted in urban areas. Workers need to be mindful of the occupational hazards which can arise from working in height and excavation works. Potential impacts are negative and long-term but reversible by mitigation measures.</p>	<ul style="list-style-type: none"> Comply with requirements of Government of Bangladesh Labor Law of 2006 and all applicable laws and standards on workers H&S. Ensure that all site personnel have a basic level of environmental awareness training. If necessary, the environmental management specialist and/or a translator shall be called to the sites to further explain aspects of environmental or social behavior that are unclear. Produce and implement a site health and safety (H&S) plan which include measures as: (i) excluding the public from worksites; (ii) ensuring all workers are provided with and required to use personal protective equipment (reflectorized vests, footwear, gloves, goggles 	Construction Contractor	<ul style="list-style-type: none"> Site-specific H&S Plan Equipped first-aid stations Medical insurance coverage for workers Number of accidents Records of supply of uncontaminated water Condition of eating areas of workers Record of H&S orientation trainings Use of personal 	<ul style="list-style-type: none"> Visual inspection by PIU and supervision consultants on monthly basis Frequency and sampling sites to be finalized during detailed design stage and final location of) Sub-project components 	<ul style="list-style-type: none"> Cost for implementation of mitigation measures responsibility of contractor.

Field	Impacts	Mitigation Measures	Responsible for Implementation	Monitoring Indicator	Frequency of Monitoring	Cost and Source of Funds
		<p>and masks) at all times; (iii) providing (H&S) training for all site personnel; (iv) documenting procedures to be followed for all site activities; and (v) maintaining accident reports and records.</p> <ul style="list-style-type: none"> • Arrange for readily available first aid unit including an adequate supply of sterilized dressing materials and appliances • Maintain necessary living accommodation and ancillary facilities in functional and hygienic manner in work camps. Ensure (i) uncontaminated water for drinking, cooking and washing, (ii) clean eating areas where workers are not exposed to hazardous or noxious substances; and (iii) sanitation facilities are available at all times. • Provide medical insurance coverage for workers; • Provide H&S orientation training to all new workers to ensure that they are apprised of the basic site rules of work at the site, personal protective protection, and preventing injuring to fellow workers; • Provide visitor orientation if visitors to the site can gain access to areas where hazardous conditions or substances may be present. Ensure also that visitor/s do not enter hazard areas unescorted; • Ensure the visibility of workers through their use of high visibility vests when working in or walking through heavy equipment operating areas; • Ensure moving equipment is outfitted with audible back-up alarms; • Mark and provide sign boards for hazardous areas such as energized electrical devices and lines, service rooms housing high voltage equipment, and areas for storage and disposal. Signage shall be in accordance with 		<p>protective equipment</p> <ul style="list-style-type: none"> • % of moving equipment outfitted with audible back-up alarms • Permanent sign boards for hazardous areas • Signage's for storage and disposal areas • Condition of sanitation facilities for workers 		

Field	Impacts	Mitigation Measures	Responsible for Implementation	Monitoring Indicator	Frequency of Monitoring	Cost and Source of Funds
		international standards and be well known to, and easily understood by workers, visitors, and the general public as appropriate; and <ul style="list-style-type: none"> Disallow worker exposure to noise level greater than 85 DBA for duration of more than 8 hours per day without hearing protection. The use of hearing protection shall be enforced actively. 				
D. Historical, Cultural, and Archaeological Characteristics						
Physical and cultural heritage	Construction works will be on existing roads and in built-up areas of Naogaon thus risk for chance finds in low.	<ul style="list-style-type: none"> All fossils, coins, articles of value of antiquity, structures and other remains of archaeological interest discovered on the site shall be the property of the government. Prevent workers or any other persons from removing and damaging any fossils, coins, articles of value of antiquity, structures and other remains of archaeological interest. Stop work immediately to allow further investigation if any finds are suspected. 	Construction Contractor	<ul style="list-style-type: none"> Records of chance finds 	<ul style="list-style-type: none"> Visual inspection by PIU and supervision consultants on monthly basis Frequency and sampling sites to be finalized during detailed design stage and final location of) Sub-project components 	<ul style="list-style-type: none"> Cost for implementation of mitigation measures responsibility of contractor.
E. Others						
Submission of EMP implementation report	Unsatisfactory compliance to EMP	<ul style="list-style-type: none"> Appointment of supervisor to ensure EMP implementation Timely submission of monitoring reports including pictures 	Construction contractor	<ul style="list-style-type: none"> Availability and competency of appointed supervisor Monthly report 	<ul style="list-style-type: none"> Monthly monitoring report to be submitted by PIU to PMO PMO to submit semi-annual monitoring report to ADB 	<ul style="list-style-type: none"> Cost for implementation of mitigation measures responsibility of contractor.
3. Post-construction Activities						
Post-construction clean-up	Damage due to debris, spoils, excess construction materials	<ul style="list-style-type: none"> Remove all spoils wreckage, rubbish, or temporary structures (such as buildings, shelters, and latrines) which are no longer required; and 	Construction Contractor	<ul style="list-style-type: none"> PMO/CSS report in writing that (i) worksite is restored to original conditions; (ii) 	<ul style="list-style-type: none"> Prior to turn-over of completed works to Pourashava 	<ul style="list-style-type: none"> Cost for implementation of mitigation measures

Field	Impacts	Mitigation Measures	Responsible for Implementation	Monitoring Indicator	Frequency of Monitoring	Cost and Source of Funds
		<ul style="list-style-type: none"> • All excavated roads shall be reinstated to original condition. • All disrupted utilities restored • All affected structures rehabilitated/compensated • The area that previously housed the construction camp is to be checked for spills of substances such as oil, paint, etc. and these shall be cleaned up. • All hardened surfaces within the construction camp area shall be ripped, all imported materials removed, and the area shall be top soiled and regressed using the guidelines set out in the revegetation specification that forms part of this document. • The contractor must arrange the cancellation of all temporary services. • Request PMO/CSS to report in writing that worksites and camps have been vacated and restored to pre-project conditions before acceptance of work. 		<p>camp has been vacated and restored to pre-project conditions; (iii) all construction related structures not relevant to O&M are removed; and (iv) worksite clean-up is satisfactory.</p>		<p>responsibility of contractor.</p>

Table 12: Environmental Management and Monitoring Plan – O & M Phase

Field	Impacts	Mitigation Measures	Responsible for Implementation	Monitoring Indicator	Frequency of Monitoring	Cost and Source of Funds
A. Physical Characteristics						
Water quality	Run-off from debris/sediments from repair and maintenance of road and bridge which may cause siltation and reduction in the quality of adjacent bodies of water. The impacts are negative but short-term, site-specific within a relatively small area and reversible by mitigation measures.	<ul style="list-style-type: none"> Take all precautions to prevent run-off into streams, watercourses, or irrigation system. Install temporary silt traps or sedimentation basins along drainage leading to the water bodies. Remove all debris/sediments immediately. Dispose debris/sediments at a designated site such as landfill. 	Naogaon Pourashava	<ul style="list-style-type: none"> No visible degradation to nearby drainages, khals or water bodies due to construction activities 	Duration of repair works	<ul style="list-style-type: none"> Included in O & M cost
Air quality	Moving debris/sediments may create dusts during dry season. The impacts are negative but short-term, site-specific within a relatively small area and reversible by mitigation measures.	<ul style="list-style-type: none"> Use tarpaulins to cover soils, sand and other loose material. 	Naogaon Pourashava	<ul style="list-style-type: none"> No of complaints from sensitive receptors 	Duration of repair works	<ul style="list-style-type: none"> Included in O & M cost
Acoustic environment	Temporary increase in noise level and vibrations. The impacts are negative but short-term, site-specific within a relatively small area and reversible by mitigation measures.	<ul style="list-style-type: none"> Plan activities in consultation with Naogaon local authority so that activities with the greatest potential to generate noise are conducted during periods of the day which will result in least disturbance. Identify any buildings at risk from vibration damage and avoiding any use of pneumatic drills or heavy vehicles in the vicinity. Complete work in these areas quickly. 	Naogaon Pourashava	<ul style="list-style-type: none"> No complaints from sensitive receptors 	Duration of repair works	<ul style="list-style-type: none"> Included in O & M cost
B. Biological Characteristics						
Biodiversity	Activities in the built-up area of Naogaon Pourashava. There are no protected areas in or around Sub-project sites, and no known areas of ecological interest.	<ul style="list-style-type: none"> No trees, shrubs, or groundcover may be removed or vegetation stripped without the prior permission. Prevent workers or any other person from removing and damaging any flora (plant/vegetation) and fauna (animal). 	Naogaon Pourashava	<ul style="list-style-type: none"> No of complaints from sensitive receptors 	Duration of repair works	<ul style="list-style-type: none"> Included in O&M cost
C. Socioeconomic Characteristics						
Existing provisions for pedestrians and other forms of	Road closure is not anticipated. Traffic may be interrupted temporarily. The impacts are negative but short-term, site-specific within a relatively small area and reversible by mitigation measures.	<ul style="list-style-type: none"> Maintain safe passage for vehicles and pedestrians during maintenance activities. Erect and maintain barricades, including signs, markings, flags and flagmen informing diversions and alternative routes when required. 	Naogaon Pourashava	<ul style="list-style-type: none"> No of complaints from sensitive receptors 	Duration of repair works	<ul style="list-style-type: none"> Included in O&M cost

Field	Impacts	Mitigation Measures	Responsible for Implementation	Monitoring Indicator	Frequency of Monitoring	Cost and Source of Funds
transport		<ul style="list-style-type: none"> • Notify affected sensitive receptors by providing sign boards informing nature and duration of maintenance activities and contact numbers for concerns/complaints. • Leave spaces for access between mounds of soil. • Provide walkways and metal sheets where required to maintain access across for people and vehicles. • Increase workforce in front of critical areas such as institutions, place of worship, business establishment, hospitals, and schools. • Consult businesses and institutions regarding operating hours and factoring this in work schedules. • Ensure any damage to properties and utilities will be restored or compensated to pre-work conditions. 				
Workers health and safety	Workers need to be mindful of the occupational hazards working in confined spaces such as closed drains. Potential impacts are negative and long-term but reversible by mitigation measures.	<ul style="list-style-type: none"> • Comply with requirements of Government of Bangladesh Labor Law of 2006 and all applicable laws and standards on workers H&S. • Ensure that all site personnel have a basic level of H&S training. • Produce and implement a O & M H & S plan which include measures as: (i) excluding the public from worksites; (ii) ensuring all workers are provided with and required to use personal protective equipment (reflectorized vests, footwear, gloves, goggles and masks) at all times; (iii) providing H & S training for all site personnel; (iv) documenting procedures to be followed for all site activities; and (v) maintaining accident reports and records. • Arrange for readily available first aid unit including an adequate supply of sterilized dressing materials and appliances • Provide H&S orientation training to all new 	Naogaon Pourashava	<ul style="list-style-type: none"> • No of complaints from sensitive receptors • No of complaints from workers related to O&M activities • Zero accident 	Duration of repair works	<ul style="list-style-type: none"> • Included in O&M cost

Field	Impacts	Mitigation Measures	Responsible for Implementation	Monitoring Indicator	Frequency of Monitoring	Cost and Source of Funds
		<p>workers to ensure that they are apprised of the basic site rules of work at the site, personal protective protection, and preventing injuring to fellow workers;</p> <ul style="list-style-type: none"> • Ensure the visibility of workers through their use of high visibility vests when working in or walking through heavy equipment operating areas; • Mark and provide sign boards. Signage shall be in accordance with international standards and be well known to, and easily understood by workers, visitors, and the general public as appropriate. • Disallow worker exposure to noise level greater than 85 DBA for duration of more than 8 hours per day without hearing protection. The use of hearing protection shall be enforced actively. 				
D. Historical, Cultural, and Archaeological Characteristics						
Physical and cultural heritage	Construction works will be on existing roads and in built-up areas of Naogaon thus risk for chance finds in low.	<ul style="list-style-type: none"> • All fossils, coins, articles of value of antiquity, structures and other remains of archaeological interest discovered on the site shall be the property of the government. • Prevent workers or any other persons from removing and damaging any fossils, coins, articles of value of antiquity, structures and other remains of archaeological interest. • Stop work immediately to allow further investigation if any finds are suspected. 	Naogaon Pourashava	• Records of chance finds	Duration of repair works	• Included in O&M cost

C. Institutional Capacity Development Program

135. The MDSC national and regional environmental specialists are responsible for trainings on environmental awareness and management in accordance with both ADB and government requirements. Specific modules customized for the available skill set will be devised after assessing the capabilities of the target participants and the requirements of the project. Typical modules would be as follows: (i) sensitization; (ii) introduction to environment and environmental considerations in water supply and wastewater projects; (iii) review of IEEs and integration into the project detailed design; (iv) improved coordination within nodal departments; and (v) monitoring and reporting system. The contractors will be required to conduct environmental awareness and orientation of workers prior to deployment to work sites. The proposed training project along with the frequency of sessions is presented in **Table 13**.

Table 13: Training Program for Environmental Management

Items	Pre-construction/prior to construction	Construction	
Training Title	Orientation workshop	Orientation program/workshop for contractors and supervisory staffs	Experiences and best practices sharing
Purpose	To aware the participants of the environmental safeguard requirements of ADB and GOB and how the project will meet these requirements	To build the capacity of the staffs for effective implementation of the designed EMPs aimed at meeting the environmental safeguard compliance of ADB and GOB	To share the experiences and best practices aimed at learning lessons and improving implementation of EMP
Contents	Module 1: Orientation ADB Safeguards Policy Statement Government of Bangladesh Environmental Laws and Regulations Module 2: Environmental Assessment Process ADB environmental process, identification of impacts and mitigation measures, formulation of an environmental management plan (EMP), implementation, and monitoring requirements. Review of environmental assessment report to comply with ADB requirements. Incorporation of EMP into the project design and contracts	Roles and responsibilities of officials/ contractors/ consultants towards protection of environment Environmental issues during construction Implementation of EMP Monitoring of EMP implementation Reporting requirements	Experiences on EMP implementation – issues and challenges Best practices followed
Duration	1 day	1 day	1 day on a regular period to be determined by PMO, PIUs, and PMSC
Participants	LGED, DPHE, PMO, and PMO staffs (technical and environmental) involved in the project implementation	PMO/ PIUs Contractors	PMO /PIUs Contractors

D. Staffing Requirement and Budget

136. Costs required for implementing the EMP will cover the following activities:

- (i) Updating IEE, preparing and submitting reports and public consultation and disclosure;
- (ii) Application for environmental clearances; and
- (iii) Implementation of EMP, environmental monitoring program and long-term surveys.

137. The infrastructure involved in each scheme is generally straightforward and will take between three and nine months to build. Environmental monitoring during construction will also be straightforward and will involve periodic site observations and interviews with workers and others, plus checks of reports and other documents. This will be conducted by MDSC environmental management specialist assisted by the PMO environment officer. The environmental management specialist will use the IEE as necessary and perform tasks as specified in the TOR. Therefore no separate budget required for MDSC environment management specialist.

138. The cost of mitigation measures and surveys during construction stage will be incorporated into the contractor's costs, which will be binding on him for implementation. The surveys will be conducted by the contractors.

139. The operation phase mitigation measures are again of good operating practices, which will be the responsibility of Naogaon Pourashava. All monitoring during the operation and maintenance phase will be conducted by LGED therefore, there are no additional costs.

140. The indicative costs of EMP implementation are shown in **Tables 14** and **15** (by source of funds).

Table 14: Indicative Cost of EMP Implementation

	Particulars	Stages	Unit	Total Number	Rate (Taka)	Cost (Taka)	Cost covered by
A.	Mitigation Measures						
1.	Compensatory plantation measures	Construction	Per tree				Civil works contract
B.	Monitoring Measures						
1.	Air quality monitoring	- Pre-construction - Construction	Per location	2	30,000	60,000	Civil works contract
2.	Noise levels monitoring	- Pre-construction - Construction	Per location	20	10,000	200,000	Civil works contract
C.	Capacity Building						
1.	(i) Orientation workshop for officials involved in the project implementation on ADB Safeguards Policy Statement, Government of Bangladesh environmental laws and regulations, and environmental assessment process; (ii) induction course contractors, preparing them on EMP implementation and environmental monitoring requirements related to mitigation measures; and taking immediate action to remedy unexpected adverse impacts or ineffective mitigation measures found during the course of implementation; and (iii) lessons learned information sharing	Module 1 – immediately upon engagement of the MDSC environmental specialists Module 2 – prior to award of civil works contracts (twice a year for 4 years) Module 3 – prior to start of Phase 2 and upon completion of the project	lump sum		Module 1 – 150000 Module 2 – 150000 Module 3 – 150000	450,000	Covered under MDSC contract
D.	Consultants Costs						
1.	MDSC national environmental specialist (1 person)	Responsible for environmental safeguards of the project	person months (spread over entire project implementation period)	40 person months	225000 per person month	9,000000	Remuneration and budget for travel covered in the MDSC contract
2.	MDSC regional environmental specialists (3 persons)	Responsible for environmental safeguards of the project	person months (spread over entire project)	40 each = 120 person-months	152,000 per person-month	18,240,000	Remuneration and budget for travel covered in the

	Particulars	Stages	Unit	Total Number	Rate (Taka)	Cost (Taka)	Cost covered by
			implementation period)				MDSC contract
E.	Administrative Costs						
1.	Legislation, permits, and agreements	Permit for excavation, tree-cutting permits, etc	Lump sum		50,000	50,000	These consents are to be obtained by contractor at his own expense.
		Environmental assessment and environmental clearances as per ECA and ECR requirements	Lump sum		100,000	100,000	Pourashava cost for municipal infrastructures
		Obtaining right of way clearances with related national agencies.					
F.	Other Costs						
1.	Public consultations and information disclosure	Information disclosure and consultations during preconstruction and construction phase, including public awareness campaign through media	As per requirement	Lump sum		300,000	Covered under MDSC contract
2.	GRM implementation	Costs involved in resolving complaints (meetings, consultations, communication, and reporting/information dissemination)		Lump sum		450,000	PMO cost
3.	Any unanticipated impact due to project implementation	Mitigation of any unanticipated impact arising during construction phase and defect liability period		Lump sum	Contractor's liability	As per insurance requirement	Civil works contract – contractor's insurance

Table 15: Indicative Cost of EMP Implementation – Per Source of Funding

	Particulars	Stages	Unit	Total Number	Rate (Taka)	Cost (Taka)	Cost covered by
A. Contractors							
1.	Compensatory plantation measures	Construction	Per tree				Civil works contract
2.	Air quality monitoring	Pre-construction Construction	Per location	2	30,000	60,000	Civil works contract
3.	Noise levels monitoring	Pre-construction Construction	Per location	20	10,000	200,000	Civil works contract
4.	Legislation, permits, and agreements	Permit for excavation, tree-cutting permits, etc	Lump sum		50,000	50,000	These consents are to be obtained by contractor at his own expense.
5.	Any unanticipated impact due to project implementation	Mitigation of any unanticipated impact arising during construction phase and defect liability period		Lump sum	Contractor's liability	As per insurance requirement	Civil works contract – contractor's insurance
	Subtotal					310,000	
B. MDSC							
1.	Public consultations and information disclosure	Information disclosure and consultations during preconstruction and construction phase, including public awareness campaign through media	As per requirement	Lump sum		300,000	Covered under MDSC contract
2.	(i) Orientation workshop for officials involved in the project implementation on ADB Safeguards Policy Statement, Government of Bangladesh environmental laws and regulations, and environmental assessment process; (ii) induction course contractors, preparing them on EMP implementation and environmental monitoring requirements related to mitigation measures; and taking	Module 1 – immediately upon engagement of the MDSC environmental specialists Module 2 – prior to award of civil works contracts (twice a year for 4 years) Module 3 – prior to start of Phase 2 and upon completion of the project	lump sum		Module 1 – 150,000 Module 2 – 150,000 Module 3 – 150,000	450,000	Covered under MDSC contract

	Particulars	Stages	Unit	Total Number	Rate (Taka)	Cost (Taka)	Cost covered by
	immediate action to remedy unexpected adverse impacts or ineffective mitigation measures found during the course of implementation; and (iii) lessons learned information sharing						
3.	MDSC national environmental specialist (1 person)	Responsible for environmental safeguards of the project	person months (spread over entire project implementation period)	40 person months	225,000 per person month	9,000,000	Remuneration and budget for travel covered in the MDSC contract
4.	MDSC regional environmental specialists (3 persons)	Responsible for environmental safeguards of the project	person months (spread over entire project implementation period)	40 each = 120 person-months	152,000 per person-month	18,240,000	Remuneration and budget for travel covered in the MDSC contract
	Subtotal					27,990,000	
C. Administrative Cost (Recurring) – PMO							
1.	Legislation, permits, and agreements	Environmental assessment and environmental clearances as per ECA and ECR requirements Obtaining right of way clearances with related national agencies.	Lump sum		100,000	100,000	Pourashava cost for municipal infrastructures
2.	GRM implementation	Costs involved in resolving complaints (meetings, consultations, communication, and reporting/information dissemination)		Lump sum		1,000,000	PMO cost
	Subtotal					1,100,000	

IX. MONITORING AND REPORTING

141. PMO will monitor and measure the progress of EMP implementation. The monitoring activities will correspond with the project's risks and impacts, and will be identified in the EIAs/IEEs for the projects. In addition to recording information on the work and deviation of work components from original scope PMO, PIUs, and MDSC will undertake site inspections and document review to verify compliance with the EMP and progress toward the final outcome. Corrective actions to be taken quickly and reported in monitoring reports.

142. MDSC will submit monthly monitoring and implementation reports to PMO, who will take follow-up actions, if necessary. PMO will submit semi-annual monitoring reports to ADB. The suggested monitoring report format is in ADB. Sub-project budgets will reflect the costs of monitoring and reporting requirements. For projects likely to have significant adverse environmental impacts during operation, reporting will continue at the minimum on an annual basis. Monitoring reports will be posted in a location accessible to the public.

143. LGED and DPHE will document monitoring results, identify the necessary corrective actions, reflect them in a corrective action plan, and for each quarter, will study the compliance with the action plan developed in the previous quarter. Compliance with loan covenants will be screened by ADB.

144. ADB will review project performance against the commitments as agreed in the legal documents. The extent of ADB's monitoring and supervision activities will be commensurate with the project's risks and impacts. Monitoring and supervising of social and environmental safeguards will be integrated into the project performance management system. ADB will monitor projects on an ongoing basis until a project completion report is issued. ADB will carry out the following monitoring actions to supervise project implementation:

- (i) conduct periodic site visits for projects with adverse environmental or social impacts;
- (ii) conduct supervision missions with detailed review by ADB's safeguard specialists/officers or consultants for projects with significant adverse social or environmental impacts;
- (iii) review the periodic monitoring reports submitted by EAs to ensure that adverse impacts and risks are mitigated, as planned and as agreed with ADB;
- (iv) work with EAs to rectify to the extent possible any failures to comply with their safeguard commitments, as covenanted in the legal agreements, and exercise remedies to re-establish compliance as appropriate; and
- (v) prepare a project completion report that assesses whether the objective and desired outcomes of the safeguard plans have been achieved, taking into account the baseline conditions and the results of monitoring.

145. The process described in this document has assessed the environmental impacts of all elements of Naogaon roads & drains Sub-project. All potential impacts were identified in relation to design and location, construction, and operation phases.

X. FINDING, RECOMMENDATIONS AND CONCLUSION

A. Findings

146. The Naogaon Pourashava roads and drains improvement Sub-projects are designed to improve the quality of life of residents and to enhance the town's role as a market, services, and manufacturing centre. Moreover, urban residents and the rural residents in surrounding hinterland will benefit from improved roads allowing better access to urban markets and social services provided in the Project towns. The town economy will benefit from enhanced productivity as a result of health improvement, time savings in as well as from increased urban efficiency arising from improved roads.

147. During Sub-project design, community meetings were held with beneficiaries to discuss sanitation, poverty, resettlement, affordability issues, and environmental concerns. Socioeconomic surveys obtained information and individual views on current situations and future preferences.

148. The process described in this document has assessed the environmental impacts of the proposed road improvements. Potential negative impacts could not be identified in construction and operation of the improved infrastructure, and no impacts were identified as being due to either design or location. Mitigation measures have been developed to reduce all negative impacts to acceptable levels. These were discussed with specialists responsible for the engineering aspects, and as a result some measures have already been included in the outline designs and contract documents for the infrastructure. These include locating all the facilities within the ROW of existing roads, to avoid the need to acquire land / new ROW or relocation of people.

149. There were limited opportunities to provide environmental enhancements, but certain measures were included. For example it is proposed that the Sub-project:

- Employ in the workforce people who live in the vicinity of the construction site to provide them with a short-term economic gain; and
- Plant large-growing trees at the periphery of the site by the contractor to mask it from view and give it a more natural and pleasing appearance.

150. These and the other mitigation and enhancement measures are summarized in Table 9 which also shows the location of the impact, the body responsible for the mitigation, and the program for its implementation.

151. The improved roads will provide a more efficient and effective transport route, which should improve the overall economy by reducing time spent idle in traffic by delivery vehicles, employees and customers.

152. **Table 11** also assesses the effectiveness of each mitigation measure in reducing each impact to an acceptable level. This is shown as the level of significance of the residual impact (remaining after the mitigation is applied). This shows that all impacts will be rendered at least neutral (successfully mitigated), and that certain measures will produce a benefit (in addition to the major benefits provided by the operating schemes).

153. Mitigation will be assured by a program of environmental monitoring conducted during both construction and operation to ensure that all measures are provided as intended, and to determine whether the environment is protected as envisaged. This will include observations on and off site, document checks, and interviews with workers and beneficiaries, and any requirements for remedial action will be reported to the PMO.

B. Recommendations

154. Two straight recommendations need to be followed to ensure that the environmental impacts of the Sub-project are successfully mitigated. These are that LGED should ensure:

- All mitigation, compensation and enhancement measures proposed in this IEE report and in the Resettlement Framework for the LGED are implemented in full, as described in these two documents; and
- The Environmental Monitoring Plan proposed in **Table 11** and **12** of this report and the internal and external monitoring proposed in the Resettlement Framework are also implemented in full.

C. Conclusion

155. The overall conclusion is that if the mitigation, compensation and enhancement measures are implemented in full, there should be no significant negative environmental impacts as a result of location, design, construction or operation of the Sub-project. There should in fact be some benefits from recommended mitigation and enhancement measures, and major improvements in quality of life individual and public health once the Sub-project is in operation.

156. All required issues have been assessed to the best of our knowledge and no further studies are required to comply with ADB procedures or the laws of GOB.

Appendix 1: Photograph on Naogaon Pourashava roads & drains



View of proposed road of PDP-09



View of proposed road of PDP- 16



P3-Abdul Jalil Primary School Circuit House(BC)

View of proposed road of PDP-38a



View of proposed road of PDP-161a



View of proposed road of PDP-10a



View of proposed drain of PDP-148b



View of proposed drain of PDP-10b



P4- Co-Operative Gate to Mridha Para Khal

View of out fall of drain at Naogaon Pourashava

Appendix 2: Environment Clearance Certificate

Government of the People's Republic of Bangladesh
Department of Environment
Head Office, Paribesh Bhaban
E-16 Agargaon, Dhaka-1207
www.doe.gov.bd

Memo No: DOE/Clearance/5444/2015/187

Date: 02/05/2016

Subject: Environmental Clearance for Third Urban Governance and Infrastructure Improvement (Sector) Project (UGIIP-III)

Ref : Your application dated 08/03/2016 and 12/04/2016.

With reference to the above, I have the pleasure to convey the approval of Environmental Clearance for Third Urban Governance and Infrastructure Improvement (Sector) Project (UGIIP-III) at 31 selected Pourashava in Dhaka, Chittagong, Rajshahi, Rangpur, Khulna and Sylhet Divisions.

A copy of the said Environmental Clearance Certificate is attached herewith for your necessary action.

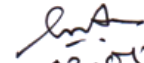

02.05.2016

(Syed Nazmul Ahsan)
Director (Environment Clearance, c.c)
Phone # 02-8181673

Project Director

Third Urban Governance and Infrastructure
Improvement (Sector) Project (UGIIP-III)
Local Government Engineering Department (LGED)
Level-12, LGED Bhaban, Sher-E-Bangla Nagar
Agargaon, Dhaka-1207.

Copy Forwarded to :

- 1) PS to the Secretary, Ministry of Environment and Forests, Bangladesh Secretariat, Dhaka.
- 2) Director, Department of Environment, Dhaka/Chittagong Regional Office, Dhaka/Chittagong.
- 3) Director, Department of Environment, Rajshahi/Khulna/Sylhet Divisional Office, Bogra/Khulna/Sylhet.
- 4) Assistant Director, Office of the Director General, Department of Environment, Head Office, Dhaka.

Appendix 3: Rapid Environmental Assessment (REA) Checklist for Screening of Road Sub-Project

➤ This checklist is to be prepared to support the environmental classification of a project. It is to be attached to the environmental categorization form that is to be prepared and submitted to the LEGD / MDS Consultant	
➤ This checklist is to be completed with the assistance of an Environment Specialist in a Regional Department.	
➤ This checklist focuses on environmental issues and concerns. To ensure that social dimensions are adequately considered, refer also to ADB checklists and handbooks on (i) involuntary resettlement, (ii) indigenous peoples planning, (iii) poverty reduction, (iv) participation, and (v) gender and development.	
➤ Answer the questions assuming the "without mitigation" case. The purpose is to identify potential impacts. use the "remarks" section to discuss any anticipated mitigation measures.	
Name of Pourashava : Naogaon	
Name of Sector	: Infrastructure of (Road) Improvement.
Sub-project /Scheme	: Part-01: Rehabilitation of BC road starting from K.D mour to By-pass mour via Degree college in/c road side drain Ch.0.00-3105m, Part-02: Construction of RCC road starting from Coloney Bazar to Solimullah Khan's house. Ch.00-260m

Field Survey on Environmental Questionnaire

SCREENING QUESTIONS	Tick Mark		Remarks
	YES	NO	
A. Sub -Project Location : <i>Weather the project area is adjacent to or within any of the following environmentally sensitive area :</i>			
1. Cultural heritage site		✓	
2. Protected Area		✓	
3. Wetland	✓		Water logging occurred at rainy season
4. Mangrove		✓	
5. Estuary		✓	
6. Protected Buffer area		✓	
7. Middle of protective areas		✓	
8. Specially protective biodiversity area		✓	
B. Sub -Project Particulars :			
1. Road length < 20 Km.	✓		L=3365m
2. Road length > 20 Km.		✓	
3. Landslide		✓	
4. Location of Electric poles		✓	
5. Widening of Road Formation.		✓	
6. Repair /Improvement of road.	✓		Improvement of RCC & BC road
7. Road length within /abutting permanent Wetland.		✓	
8. Road constructed along river or irrigation canal (km).		✓	
9. Road crossing any stream, canal, river.		✓	
10. Increase no. of Road Cross- drainage Structure.		✓	
11. Occurrence record of flood on either side of the Road.		✓	
12. Tree Cutting on the Road alignment		✓	
13. Plantation scope on the Road sides.		✓	
C. Potential Environmental Impacts: <i>Will the Sub-project causes</i>			
1) Any change of landscape due to road construction?		✓	
2) Occupancy the land from any protective areas.		✓	

SCREENING QUESTIONS	Tick Mark		Remarks
	YES	NO	
3) Alteration of surface water hydrology of waterways crossed by roads, resulting in increased sediment in streams by increased soil erosion due to road construction?	✓		Temporary problem during construction period
4) Surface water contamination from workers' camp and chemicals used in construction site ?		✓	
5) Local air pollution due to rock crushing, cutting etc. and chemicals from asphalt processing?		✓	
6) Noise and vibration due to blasting and other civil works?	✓		Proper attention during construction period
7) Road blocking and temporary flooding due to land excavation during the rainy season?	✓		Temporary problem during Construction period
8) Traffic disturbance due to construction materials transport and wastes?	✓		Temporary problem can arise during construction period
9) Temporary silt runoff due to construction?		✓	
10) Inconveniences in living condition and upper respiratory problems or stress for the people?		✓	
11) Chemical hazardous condition for the proposed road with construction of the existing road?		✓	
12) Poor sanitation and solid waste disposal in construction camp/ site which may transmit communicable diseases from workers to the local populations?		✓	
13) Creation of temporary breeding of mosquitoes?		✓	
14) Dislocation and compulsory resettlement of people living in ROW (right-of-way)?		✓	
15) Noise and air pollution due to increase of traffic volume?	✓		Dust will be suppressed through water spraying
16) Increased risk of water pollution from oil, grease, spills etc. from vehicles/ other equipment's during road construction?	✓		Proper attention during construction period
17) Contamination of water due to solid waste disposal during road construction?		✓	
18) Health and safety hazards to workers from toxic gases which may emission from hot mix plant and bitumen?		✓	
19) Chance of spread of water born diseases?		✓	
20) Social conflicts between construction workers from other areas and community workers?	✓		Local labour will be engaged
21) Chance of spread of HIV/ AIDS and STD?		✓	

Signature of RES

Signature of PS Representative

Signature of NES

Rapid Environmental Assessment (REA) Checklist for Screening of Drainage Sub-Project

♦This checklist is to be prepared to support the environmental classification of a project. It is to be attached to the environmental categorization form that is to be prepared and submitted to the LEGD / MDS Consultant		
♦This checklist is to be completed with the assistance of an Environment Specialist in a Regional Department.		
♦ Answer the questions assuming the "without mitigation" case. The purpose is to identify potential impacts. use the "remarks" section to discuss any anticipated mitigation measures.		
Name of Pourashava : Naogaon		
Name of Sector	:	Infrastructure of Drain Improvement
Sub-project /Scheme	:	Construction of RCC drain starting from Degree College to DPHE office Ch.00-600m

Field Survey on Environmental Questionnaire

SCREENING QUESTIONS	Tick Mark		Remarks
	YES	NO	
A. Project Siting			
Is the Project area adjacent to or within any of the following environmentally sensitive areas?		✓	
Cultural Heritage site		✓	
Protected Area		✓	
Wetland		✓	
Mangrove		✓	
Estuarine		✓	
Buffer zone of protected area		✓	
Special area for protecting biodiversity		✓	
B. Sub -Project Particulars :			
Drain length and with	✓		L= 600m
Type of drain	✓		U- type drain
Tree cutting on the drainage alignment		✓	
Outfall of drainage?	✓		Outfall of Choto Jamuna River & Durgapur Beel
Existences of cross drainage. Is it hampering drainage flow?		✓	
C. Potential Environmental Impacts			
Will the Project cause...			
Pollution of the receiving water body		✓	
pollution or interfere with the irrigation canal / channel		✓	
affect the structures near the out fall		✓	
Affect the community structures at the or near by the out fall		✓	
Potential ecological problems due to increased soil erosion and siltation?		✓	
Creation of temporary breeding habitats for mosquito vectors of disease due to water stagnancy in the drains?		✓	
Access problem for the house dwellers	✓		Proper attention during construction period
Impact on commercial and business establishment during construction	✓		Temporary problem arisen during construction period
Impact on livelihood of Hawkers during construction	✓		Temporary problem during construction period

SCREENING QUESTIONS	Tick Mark		Remarks
	YES	NO	
Impact on land due to disposal of sludge from the desolation of the drains		✓	
Pollution of raw water supply from upstream wastewater discharge from communities, industries, agriculture, and soil erosion runoff?		✓	
Impairment of historical/cultural monuments/areas and loss/damage to these sites		✓	
increased road traffic due to interference of construction activities	✓		Sometime problem during construction period
Continuing soil erosion/silt runoff from construction operations?		✓	
increased volume of sullage (wastewater from cooking and washing) and sludge		✓	
poor sanitation and solid waste disposal in construction camps and work sites, and possible transmission of		✓	
Dislocation or involuntary resettlement of people?		✓	
Potential social conflicts arising from land tenure and land use issues?		✓	
Soil erosion before compaction and lining of canals?		✓	
Labor-related social problems especially if workers from different areas are hired?		✓	
Alteration of surface water hydrology of waterways crossed by roads, resulting in increased sediment in streams affected by increased soil erosion at construction site?		✓	
Deterioration of surface water quality due to silt runoff and sanitary wastes from worker-based camps and chemicals used in construction?		✓	
Downstream water pollution from discharge of Fish pond effluents with drain water?		✓	
Soil erosion (furrow, surface)?		✓	
Scouring of canals?		✓	
Logging of canals by sediments?		✓	
Clogging of canals by weeds?		✓	
Pollution from oil and fuel spills and bilge flushing?		✓	

Signature of Regional Environmentalist

Signature of Poursava representative

Signature of National Environmental Specialist

Appendix 4: Levels of Service for Proposed Interventions- Roads and Drains

Road part	Existing Standard	Proposed Standard	Additional Climate Change for UGIIP-III
Design Life	20 years	20 years	20 years with consideration for 50 years flood frequency for rights of way (RoW)
Minimum width	Minor roads 1.0-3.0m Town roads 3.0-5.0m	3.0m for minor access roads With 1.0m shoulder only if RoW permits.	As per drawing
Crest Level	600 mm above normal flood level	600 mm above normal flood level	200 mm above A1B15 scenario sea levels in 2034
Surface material	BT, CC, WBM, HBB & BFS	DBC or RCC roads	DBC road 40mm thickness RCC road 150mm thickness
Earthworks	Compacted where necessary either by hand or machine.	Machine compacted in layers and tested	As per drawing
Embankments	Slope 1:1.5	Embankments strengthened with edge protection. Where possible, trees or bushes should be planted on earth embankments	Additional strengthening on roads in flood areas, either CC road
Road/Drain	Overall condition of the roads and drains is not good	Rehabilitation/Construction	Orange –B

Appendix 5: Sample Outline Traffic Management Plan

D. Principles

157. One of the prime objectives of this TMP is to ensure the safety of all the road users along the work zone, and to address the following issues:

- (i) the safety of pedestrians, bicyclists, and motorists travelling through the Construction zone;
- (ii) Protection of work crews from hazards associated with moving traffic;
- (ii) Mitigation of the adverse impact on road capacity and delays to the road users;
- (iv) Maintenance of access to adjoining properties; and
- (v) Addressing issues that may delay the project.

E. Operating Policies for Traffic Management plan(TMP)

158. The following principles will help promote safe and efficient movement for all road users (motorists, bicyclists, and pedestrians, including persons with disabilities) through and around work zones while reasonably protecting workers and equipment.

- (i) Make traffic safety and temporary traffic control an integral and high-priority element of every project from planning through design, construction, and maintenance.
- (ii) Inhibit traffic movement as little as possible.
- (ii) Provide clear and positive guidance to drivers, bicyclists, and pedestrians as they approach and travel through the temporary traffic control zone.
- (iii) Inspect traffic control elements routinely, both day and night, and make modifications when necessary.
- (iv) Pay increased attention to roadside safety in the vicinity of temporary traffic control zones.
- (v) Train all persons that select, place, and maintain temporary traffic control devices.
- (vii) Keep the public well informed.

- (viii) Make appropriate accommodation for abutting property owners, residents, businesses, emergency services, railroads, commercial vehicles, and transit operations.

159. Figure A2 to Figure A3 illustrates the operating policy for TMP for the construction of water pipes and the sewers along various types of roads.

F. Analyse the impact due to street closure

160. Apart from the capacity analysis, a final decision to close a particular street and divert the traffic should involve the following steps:

- (i) approval from the ULB/CMC/Public Works Department (PWD) to use the local streets as detours;
- (ii) consultation with businesses, community members, traffic police, PWD, etc, regarding the mitigation measures necessary at the detours where the road is diverted during the construction;
- (iii) determining of the maximum number of days allowed for road closure, and 3 incorporation of such provisions into the contract documents;
- (iv) determining if additional traffic control or temporary improvements are needed along the detour route;
- (v) considering how access will be provided to the worksite;
- (vi) contacting emergency service, school officials, and transit authorities to determine if there are impacts to their operations; and
- (vi) developing a notification program to the public so that the closure is not a surprise. As part of this program, the public should be advised of alternate routes that commuters can take or will have to take as result of the traffic diversion.

161. If full road-closure of certain streets within the area is not feasible due to inadequate capacity of the detour Street or public opposition, the full closure can be restricted to weekends with the construction commencing on Saturday night and ending on Monday morning prior to the morning peak period.

Figure A1: Policy Steps for the TMP

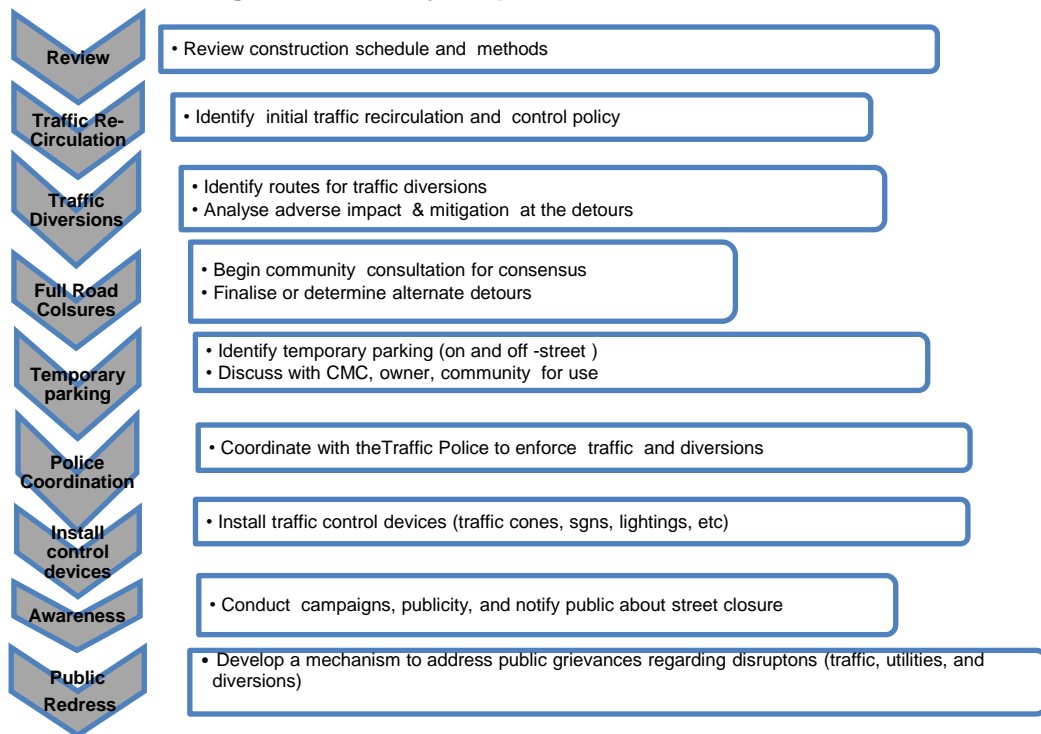

G. Public awareness and notifications

162. As per discussions in the previous sections, there will be travel delays during the constructions, as is the case with most construction projects, albeit on a reduced scale if utilities and traffic management are properly coordinated. There are additional grounds for travel delays in the area, as most of the streets lack sufficient capacity to accommodate additional traffic from diverted traffic as a result of street closures to accommodate the works.

163. The awareness campaign and the prior notification for the public will be a continuous activity which the project will carry out to compensate for the above delays and minimize public claims as result of these problems. These activities will take place sufficiently in advance of the time when the roadblocks or traffic diversions take place at the particular streets. The reason for this is to allow sufficient time for the public and residents to understand the changes to their travel plans. The project will notify the public about the roadblocks and traffic diversion through public notices ward level meetings and city level meeting with the elected representatives.

164. The PIU will also conduct an awareness campaign to educate the public about the following issues:

- (i) traffic control devices in place at the work zones (signs, traffic cones, barriers, etc.);
- (ii) defensive driving behaviour along the work zones; and
- (iii) reduced speeds enforced at the work zones and traffic diversions.

165. It may be necessary to conduct the awareness programs/campaigns on road safety during construction.

166. The campaign will cater to all types of target groups i.e. children, adults, and drivers. Therefore, these campaigns will be conducted in schools and community centres. In addition, the project will publish a brochure for public information. These brochures will be widely circulated around the area and will also be available at the PIU, and the contractor's site office. The text of the brochure should be concise to be effective, with a lot of graphics. It will serve the following purpose:

- (i) explain why the brochure was prepared, along with a brief description of the project;
- (ii) advise the public to expect the unexpected;
- (ii) educate the public about the various traffic control devices and safety measures adopted at the work zones;
- (iii) educate the public about the safe road user behaviour to emulate at the work zones;
- (iv) tell the public how to stay informed or where to inquire about road safety issues at the work zones (name, telephone, mobile number of the contact person; and
- (vi) indicate the office hours of relevant offices.

H. Install traffic control devices at the work zones and traffic diversion routes

167. The purpose of installing traffic control devices at the work zones is to delineate these areas to warn, inform, and direct the road users about a hazard ahead, and to protect them as well as the workers. As proper delineation is a key to achieve the above objective, it is important to install good traffic signs at the work zones. The following traffic control devices are used in work zones:

- Signs
- Pavement Markings
- Channelizing Devices
- Arrow Panels
- Warning Lights

168. Procedures for installing traffic control devices at any work zone vary, depending on road configuration, location of the work, construction activity, duration, traffic speed and volume, and pedestrian traffic. Work will take place along major roads, and the minor internal roads. As such, the traffic volume and road geometry vary. The main roads carry considerable

traffic; internal roads in the new city areas are wide but in old city roads very narrow and carry considerable traffic. However, regardless of where the construction takes place, all the work zones should be cordoned off, and traffic shifted away at least with traffic cones, barricades, and temporary signs (temporary “STOP” and “GO”).

169. Figure A4 to Figure A5 illustrates a typical set-up for installing traffic control devices at the work zone of the area, depending on the location of work on the road way, and road geometrics:

- Work on shoulder or parking lane
- Shoulder or parking lane closed on divided road
- Work in Travel lane
- Lane closure on road with low volume
- Lane closure on a two-line road with low volume (with yield sign)
- Lane closure on a two-line road with low volume (one flagger operation)
- Lane closure on a two lane road (two flagger operation)
- Lane closure on a four lane undivided Road
- Lane closure on divided roadway
- Half road closure on multi-lane roadway
- Street closure with detour

170. The work zone should take into consideration the space required for a buffer zone between the workers and the traffic (lateral and longitudinal) and the transition space required for delineation, as applicable. For the works, a 30 cm clearance between the traffic and the temporary STOP and GO signs should be provided. In addition, at least 60 cm is necessary to install the temporary traffic signs and cones.

171. Traffic police should regulate traffic away from the work zone and enforce the traffic diversion result from full street closure in certain areas during construction. Flaggers/ personnel should be equipped with reflective jackets at all times and have traffic control batons (preferably the LGED type) for regulating the traffic during night time.

172. In addition to the delineation devices, all the construction workers should wear fluorescent safety vests and helmets in order to be visible to the motorists at all times. There should be provision for lighting beacons and illumination for night constructions.

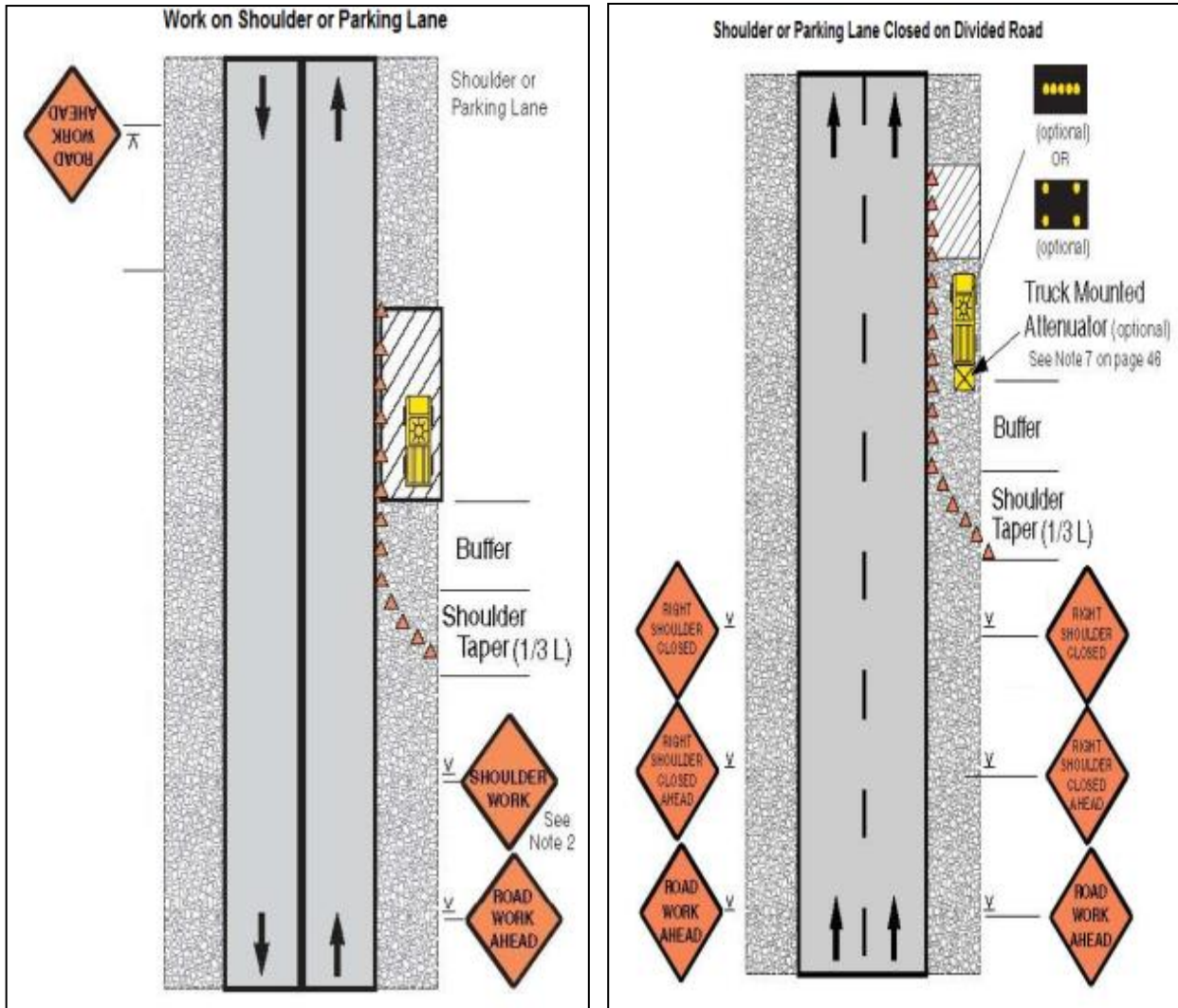

Figure A2 & A3: Work on shoulder or parking lane and shoulder or parking lane closed on divided road

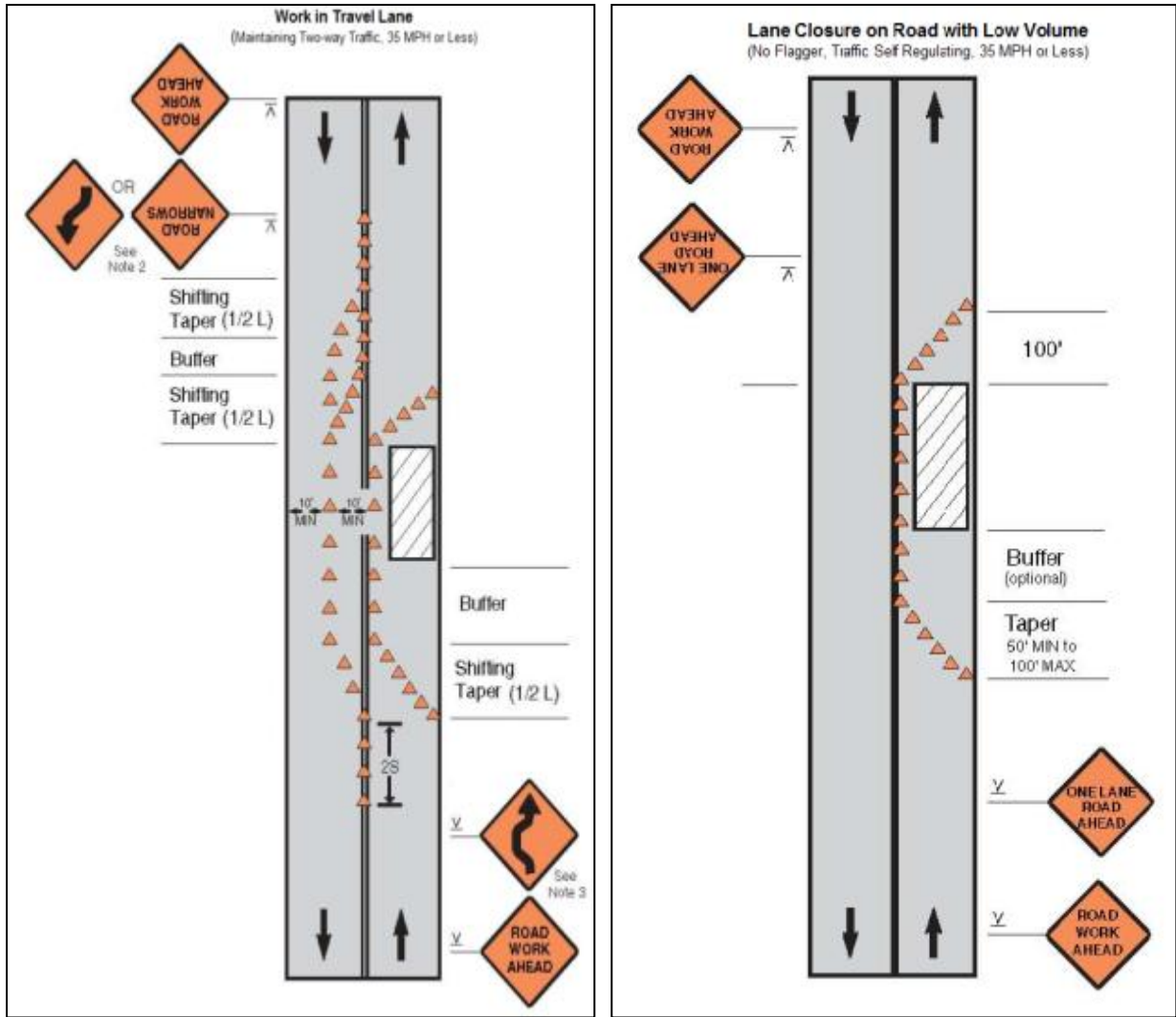

Figure A4 & A5: Work in Travel lane & Lane closure on road with low volume

Appendix 6: Public Consultation

MDS Consultancy Services for Third Urban Governance & Infrastructure Improvement (Sector) Project [UGIIP-III]



[ADB Loan: 3142 BAN (SF)]

Local Government Engineering Department

Appendix-6

PUBLIC CONSULTATION – ENVIRONMENT (FOR Road/Drain Sub-Project)

Name of Pourashava : Degree more (Ward No-1).
 Name of Location : to K.D. School.
 Naogaon pomeskara.

Visit/Meeting date : 09.11.16 Time: 12:15 pm

List of Participants

Sl.No.	Name	Address	Occupation	Signature
01	মো: অমর্ত্য কুমার	Degree more	চাকরি	অমর্ত্য
02	মো: মনোজ কুমার	"	"	মনোজ
03	মো: মাজহার হোসেন	"	"	মাজহার
04	মো: আব্দুল হক	"	চাকরি	আব্দুল
05	মো: আব্দুল হামিদ	"	"	আব্দুল
06	মো: হান্নান কুমার	"	চাকরি	হান্নান
07	মো: জাহিদ হোসেন	"	চাকরি	জাহিদ
08	মো: মিলন	"	চাকরি	মিলন
09	মো: আব্দুল হামিদ	"	চাকরি	আব্দুল
10	মো: মিলন কুমার	"	চাকরি	মিলন
11	মো: জাহিদ হোসেন	"	"	জাহিদ
12	মো: হান্নান কুমার	"	চাকরি	হান্নান
13	মো: মিলন	"	"	মিলন
14	মো: হান্নান কুমার	"	"	হান্নান
15	মো: মিলন কুমার	"	চাকরি	মিলন
16	মো: জাহিদ হোসেন	"	"	জাহিদ

Photograph of the Public Consultation:



Consultation at Pourashava Office



Consultation at Arfin Shop

MDS Consultancy Services for Third Urban Governance & Infrastructure Improvement (Sector) Project [UGIIP-III]



[ADB Loan: 3142 BAN (SF)]

Local Government Engineering Department

Appendix-6

PUBLIC CONSULTATION – ENVIRONMENT (FOR Road/Drain Sub-Project)

Name of Pourashava : Naogaon Panchayat.

Name of Location : Bala bazar (ward no: 8),
Sultampur

Visit/Meeting date : 09.11.16.

Time: 1:30 pm

List of Participants

Sl.No.	Name	Address	Occupation	Signature
01	শ্রী: সুনীল কুমার	Bala bazar ward no: 8	কর্মচারী	[Signature]
02	শ্রী: শাহিনা বেগম	"	"	[Signature]
03	শ্রী: মোহাম্মদ	"	কর্মচারী	[Signature]
04	শ্রী: হুমায়ুন	"	"	[Signature]
05	শ্রী: হুমায়ুন	"	"	[Signature]
06	শ্রী: হুমায়ুন	"	"	[Signature]
07	শ্রী: হুমায়ুন	"	"	[Signature]
08	শ্রী: হুমায়ুন	"	"	[Signature]
09	শ্রী: হুমায়ুন	"	"	[Signature]
10	শ্রী: হুমায়ুন	"	"	[Signature]
11	শ্রী: হুমায়ুন	"	"	[Signature]
12	শ্রী: হুমায়ুন	"	"	[Signature]
13	শ্রী: হুমায়ুন	"	"	[Signature]
14	শ্রী: হুমায়ুন	"	"	[Signature]
15	শ্রী: হুমায়ুন	"	"	[Signature]
16	শ্রী: হুমায়ুন	"	"	[Signature]

Photograph of the Public Consultation:



Consultation at pourashava office



Consultation at Bablu More

Table: Issues of the Public Consultation- Design Phase			
SI No	Key Issues/Demands	Perception of Community	Action to be Taken
01	Awareness of the project including coverage area	Yes, they are aware of the project that will be improved	No need to take action.
02	In what way they may associate with the project	They will give all types of cooperation for implementation of the project	More consultation before start of the project.
03	Presence of any forest, wildlife or any sensitive/ unique environmental components nearby the project area	No such information available.	No need to take action.
04	Presence of historical/cultural/ Religious sites nearby	No such information available.	No need to take action.
05	Unfavourable climatic condition	No such information available.	No need to take action.
06	Occurrence of flood	Road not flooded	No need to take action.
07	Drainage and sewerage problem facing	Not facing drainage problem.	No need to take action.
08	Present drinking water problem-quantity and quality	Drinking water collected by individual deep/shallow tube well	Paura Authority should take more attention to supply drinking water to paura people
09	Present solid waste collection and distribution problem	Yes, Has solid waste collection and disposal problem	Need improved solid waste collection and disposal system. CBO & Paurashava can solve this problem
10	Availability of labour during construction time	Yes, Local labour is available.	No need to take action.
11	Access road to project site	Yes, it is road project. It will provide access.	No need to take action.
12	Perception of villagers on tree felling and a forestation	Yes, no tree felling in this project.	No need to take action.
13	Dust and noise pollution disturbances during construction work	Yes, they know the impact will be short-term & negligible.	EMP will be prepared to minimize the impact.
14	Setting up construction camp site within the villages/project locality	Yes, no construction camp is required for this Sub-project.	No camp or storage site within locality
15	Safety of residents during construction phase and plying of vehicle for construction activities	Yes, they are aware of the safety issues	Awareness programs will be taken before start of the construction work.
16	Conflicts among beneficiaries downstream users-water supply project using of river water	No use of community water in this project.	No need to take action.
17	Requirements of enhancement of other facilities	Road improvement will enhance the facilities.	No need to take action.
18	Whether local people agreed to sacrifice their lands (cultivable or not) for beneficial project after getting proper compensation	No land is required.	No need to take action.

Summary of Outcome: If any important road of any area in development everything of that area will develop very soon. It's helpful to all classes of people who live at that area. All the student of that area will be able to go to their school and college within shortest time. It is helpful for extension of business which may help to earn so many foreign currency. By earning lot of foreign currency our economic problem eradicate very soon. Pregnant woman and any ill person can go to any hospital within a small time. The employers of any government or non-government institution and the workers of that institution can go to their work place very soon.

The farmers can go to nearest town with their agricultural production within very short time and sale that product at high price. Police administration can take immediate action against any offender, such as Murderer, Eve-teaser, etc.

Appendix 7: Special Condition for Environment Code of Practice (ECOP) of roads & drains Sub-project of Naogaon Pourashava

Sl.No	Issues	Management Measures	Action By
1	Excavation/ Cutting, filling and clearing of road	During excavating / cleaning work the safety measures need to be taken by the construction crew such as wearing protective clothing, shoes, gloves and face masks. Collected earth and sand need to be cover during transportation.	Contractor
2	Dust & Cleaning	Regular sprinkling of water in the vicinity of the construction site is necessary so that dust is not re-suspended. Frequency of the sprinkling to be three times a day or more based on the extent of activity and dryness of the season; Cleaning to be done in a manner that does not generate or re-suspend dust.	Contractor
3	Cutting of Road	Proper notification should be provided to the public surrounding the construction site. A notice board informing the proposed work should be erected two weeks prior to actual work. An alternative road/detour route need to be constructed for temporary passing the people, rickshaw, van, car private etc.	Contractor/PIU
4	Public awareness campaign	A public awareness need to be done before start to the work. This awareness campaign may be done through public speaker, postering and sign board near the construction areas.	PIU
5	Noise	Use of ear plugs / muffs is necessary by all construction workers during operation of heavy equipment/ machinery; Wherever feasible, noise absorption padding / enclosures should be used surrounding the noise-generating machinery.	Contractor
6.	Pedestrian traffic safety	& Extensive barricading of the construction zone should be provided so that pedestrians do not come into direct contact with the machines, tools, material and other accessories; Provision of barricading to be done so that these do not create traffic safety problems; Supplementary aids / tools such as signboards, reflectors and night lighting to be used to avoid possible accidents.	Contractor
7	Tree-cutting safeguarding	& Compensatory tree plantation in the ratio of 2 trees planted for every tree that had to be cut due to construction activities; Any tree saved from cutting should be barricaded and protected by the Contractor.	PIU
8	Debris management	Well-defined onsite area for storing of any debris generated; Transporting debris with proper coverage; Disposal in an approved dump yard / landfill.	Contractor
9	Worker safety	Provision of personal protection equipment (PPE) such as helmets, boots and face masks for the workers; Provision of first aid box with basic items.	Contractor
10	Transporting construction material	Transporting with adequate safety precautions, e.g. not to use under-sized trucks. Adequate covering of trucks that are used to transport material to and from the construction site.	Contractor
11	Storing construction material	Well-defined area for storage with suitable containment as required. Proper labelling of different items	Contractor
12	Worker camps	Adequate disposal of sanitary waste need to be considered in order to follow best waste management practices. Basic hygiene and cleanliness in the worker camps, if any. In particular, toilet facilities	Contractor

Sl.No	Issues	Management Measures	Action By
		should be well-maintained with basic provision of soak pits & septic tanks. Drinking water should also be provided to the workers.	
13	Monitoring	Ensuring compliance to the ECR rules in terms of ambient air and noise monitoring data.	PIU
14	ECOP for LGED	Need to campaign among the mass about the awareness of the importance of the road, not to create any obstacle on the road side drain, abstain disposal of solid waste to the road side drain etc. Ensuring compliance to the ECR rules in terms of solid waste disposal, ambient air and noise monitoring data during operational period.	PIU

Appendix 8: Outline for Spoil Management Plan-Solid Waste Management Subproject

<p>A. SPOILS INFORMATION</p> <ul style="list-style-type: none"> A. Materials Type B. Potential Contamination C. Expected Volume and Sources D. Spoil Classification <p>II. SPOILS MANAGEMENT</p> <ul style="list-style-type: none"> A. Transportation of Spoil B. Storage of Spoil C. Contaminated Spoil D. Approved Reuse and/or Disposal Sites <p>III. RECORDS OF REUSE AND/OR DISPOSAL</p>
--