

Due Diligence Report – Social Safeguards

Project Number: 35173-013
March 2016

NEP: Third Small Towns Water Supply and Sanitation Sector Project – Lekhnath Town (Kaski District) Subproject

Prepared by Third Small Town Water Supply and Sanitation Sector Project, Ministry of Water Supply and Sanitation, Government of Nepal for the Asian Development Bank.

This due diligence report is a document of the borrower. The views expressed herein do not necessarily represent those of ADB's Board of Directors, Management, or staff, and may be preliminary in nature.

In preparing any country program or strategy, financing any project, or by making any designation of or reference to a particular territory or geographic area in this document, the Asian Development Bank does not intend to make any judgments as to the legal or other status of any territory or area.



Government of Nepal
Ministry of Water Supply and Sanitation
Department of Water Supply and Sewerage
Small Towns Water Supply and Sanitation Sector Project (STWSSSP)
Project Management Office (PMO)
Panipokhari, Maharajgunj, Kathmandu, Nepal



**Enhance Functionality in Small Towns Water Supply and Sanitation Sector Project
(STWSSSP)**

Resettlement Due Diligence Report

For

**Lekhnath Small Towns Water Supply and Sanitation Sector Project
Kaski District**

Kathmandu, March 2016

Submitted by:

Joint Venture in Between



ITECO Nepal (P) Ltd.
P. O. Box 2147
Min Bhawan, Kathmandu, Nepal
Tel: ++977-1- 46 21 764 (Hunting Line),
Fax : ++ 977-1- 46 22 298
E-mail: iteco@mos.com.np
Website: www.iteconepal.com



SILT Consultants (P) Ltd.
P.O. Box 2724
Ratopul, Gaushala, Kathmandu, Nepal
Tel: ++977-1-44 87 598, 44 75139
Fax: ++977-1-44 73 573
E-mail: silt@mos.com.np,
info@silt.com.np
Website: www.silt.com.np



**Unique Engineering
Consultancy (P) Ltd.**
P. O. Box 3522, Jwagal-10, Lalitpur, Nepal
Tel: ++977-1-55 49 332, 55 29 896
Fax: ++977-1-55 49 332
E-mail: unecnepal@gmail.com
Website: www.unecnepal.com.np

CURRENCY EQUIVALENTS

(As of 5 Nov 2014)

Currency Unit	=	NPR
NPR 1.00	=	\$0.00996
\$1.00	=	97.95

WEIGHTS AND MEASURES

cum	–	cubic meter
Km	–	kilometer
m ²	–	square meter
Mm	–	millimeter
m ³	–	micrograms per cubic meter

ABBREVIATIONS

ADB	–	Asian Development Bank
AP	–	Affected persons
BPL	–	Below poverty line
CBS	–	Central Bureau of Statistics
CDC	–	Compensation determination committee
CDO	–	Chief District Officer
DDC	–	District Development Committee
DSC	–	Design and supervision consultants
DWSS	–	Department of Water Supply and Sewerage
EA	–	Executing agency
GON	–	Government of Nepal
GRC	–	Grievance redress committee
GRM	–	Grievance redress mechanism
IR	–	Involuntary resettlement
lps	–	Liters per second
MWSS	–	Ministry of Water Supply and Sanitation
NLSS	–	Nepal Living Standards Survey
PD	–	Project director
PMC	–	Project management consultant
PMO	–	Project management office
PPTA	–	Project preparatory technical assistance
RF	–	Resettlement framework
RP	–	Resettlement plan
RS	–	Resettlement specialist
SSO	–	Social Safeguards Officer
SPS	–	Safeguard Policy Statement
STWSSSP	–	Small Towns Water Supply and Sanitation Sector Project
TA	–	Technical assistance
TDF	–	Town development fund
TOR	–	Terms of reference
WSSDO	–	Water Supply and Sanitation Division Office
WTP	–	Water treatment plant
WUSC	–	Water users and sanitation committee
VDC	–	Village Development Committee

Table of Contents

	Page
I. INTRODUCTION	1
A. Introduction	1
B. Proposed Subproject Components	1
II. SUBPROJECT DESCRIPTION	1
A. Proposed components	1
III. FIELD WORK: SURVEYS AND PUBLIC CONSULTATION	5
A. Field Visit	5
B. Public Consultation	5
IV. RESETTLEMENT IMPACTS	6
A. SCOPE OF LAND REQUIREMENTS	6
V. SOCIO-ECONOMIC PROFILE	10
VI. INFORMATION DESSIMINATION	10
VII. GRIEVANCE REDRESS	10
VIII. CONCLUSION	10

I. INTRODUCTION

A. Introduction

1. The Small Towns Water Supply and Sanitation Sector Project (STWSSSP) is a key initiative of Government of Nepal aiming at improved water supply and sanitation services in small towns and emerging urban areas of Nepal. The Enhance Functionality in Small Towns Water Supply and Sanitation Sector Project (STWSSSP) is designed to improve the performance and efficiency of the projects constructed during the first phase STWSSSP projects. There are 29 small town subprojects constructed in this phase. The Enhance Functionality in Small Towns Water Supply and Sanitation Sector Project (STWSSSP) aims to strengthen the overall efficiency and effectiveness of service delivery with a particular focus on technical and financial aspects, at both national and local levels. Its envisaged outputs include: (i) improved water supply and sanitation infrastructure; (ii) strengthened sector policy, regulatory and institutional capacity and service delivery; and (iii) improved project implementation. The Project will also strengthen Government of Nepal's efforts to meet its millennium development goals. The project is to be implemented in 6 months.
2. The Enhance Functionality in Small Towns Water Supply and Sanitation Sector Project (STWSSSP) uses a sector lending modality of ADB. A total of 29 towns are proposed to be covered under the project. Preparation for the The Enhance Functionality STWSSSP is underway and the funding is secured by the ADB as well as the GON. Department of Water Supply and Sewerage (DWSS) is the implementing agency whereas the Ministry of Water Supply and Sanitation is the executing agency. The project will assist in implementing a part of the 15-year Development Plan for Small Towns Water Supply and Sanitation Development in the country and 29 Small Towns will be covered by this project.

B. Proposed Subproject Components

3. This land acquisition and resettlement due diligence report is prepared for the proposed Lekhnath Small Towns Water Supply and Sanitation Sector subproject, under the The Enhance Functionality in Small Towns Water Supply and Sanitation Sector Project). The proposed service area of the water supply subproject includes ward 1 – 9 and 11 – 15 of Lekhnath municipality. The total households of the wards of selected service area are 8,845 and total population is 48,207 excluding the institutional population in 2014.

II. SUBPROJECT DESCRIPTION

C. Proposed components

4. The Lekhnath sub-project has been conceptualized as a combination of surface water as well as groundwater pumping system. The bulk of the water comes from the surface source with full water treatment system. The system is operating with low efficiency because of low water production, insufficient transmission line capacity, inefficient distribution network, as well as lack of sufficient water storage. The transmission line is often damaged by flood during the rainy season, creating irregularities and insufficient supply. Therefore these problems will be solved by the proposed project.
5. The details of the enhancement works are given below in Table 1.

Table 1: The details of the enhancement works

S. No.	Name of structure	Existing	Additional	Total
1	No. and capacity of Reservoirs:	4(1,560 cum)	3(700 cum)	7(2,260 cum)
2	Treatment Facilities	2(52 lps, PST) Chlorination Unit	Chlorination Unit (Rehabilitation)	2(52 lps, PST) Chlorination Unit
3	Pipeline Length:			
3.1	Transmission	19.0 km	1.2 km (Replace)	19 km
3.2	Distribution	160 km	7 km	167 km
3.3	Total	179 km	8.2 km	186 km
4	Chlorination Unit with lab	One	1	2
5	Surface Intake/Borehole Drilling	Surface Intake 3 TW 2 (5 drilled)	3 TW constructed by WUSC	8
6	Office building	None	One	One

6. The technical components are designed with close coordination with safeguard team and WUSC executive members to avoid involuntary resettlement impacts. Among the components, RVT (300 cum: 1 and 200 cum: 2) requires 381.48 sq. m. One office building has also been proposed which needs about 300 sq m of land. The WUSC has already acquired the required area and owns 2,531 sq.m of land which is sufficient to construct the structures. The ownership certificate is attached.
7. A due diligence process was conducted for proposed project sites and alignments in line with the Resettlement Framework prepared for the Third STWSSSP and ADB SPS 2009. This report describes the findings and provides copies of relevant legal documents, resolutions, minutes of meetings and photographs. Upon project implementation, the Social Safeguards Officer at PMO will be required to undertake a review of this due diligence, prepare a confirmation letter or report documenting any modifications for the subprojects in Lekhnath Water Users Committee and submit to ADB; and receive a 'no objection' confirmation from ADB prior to start of construction.

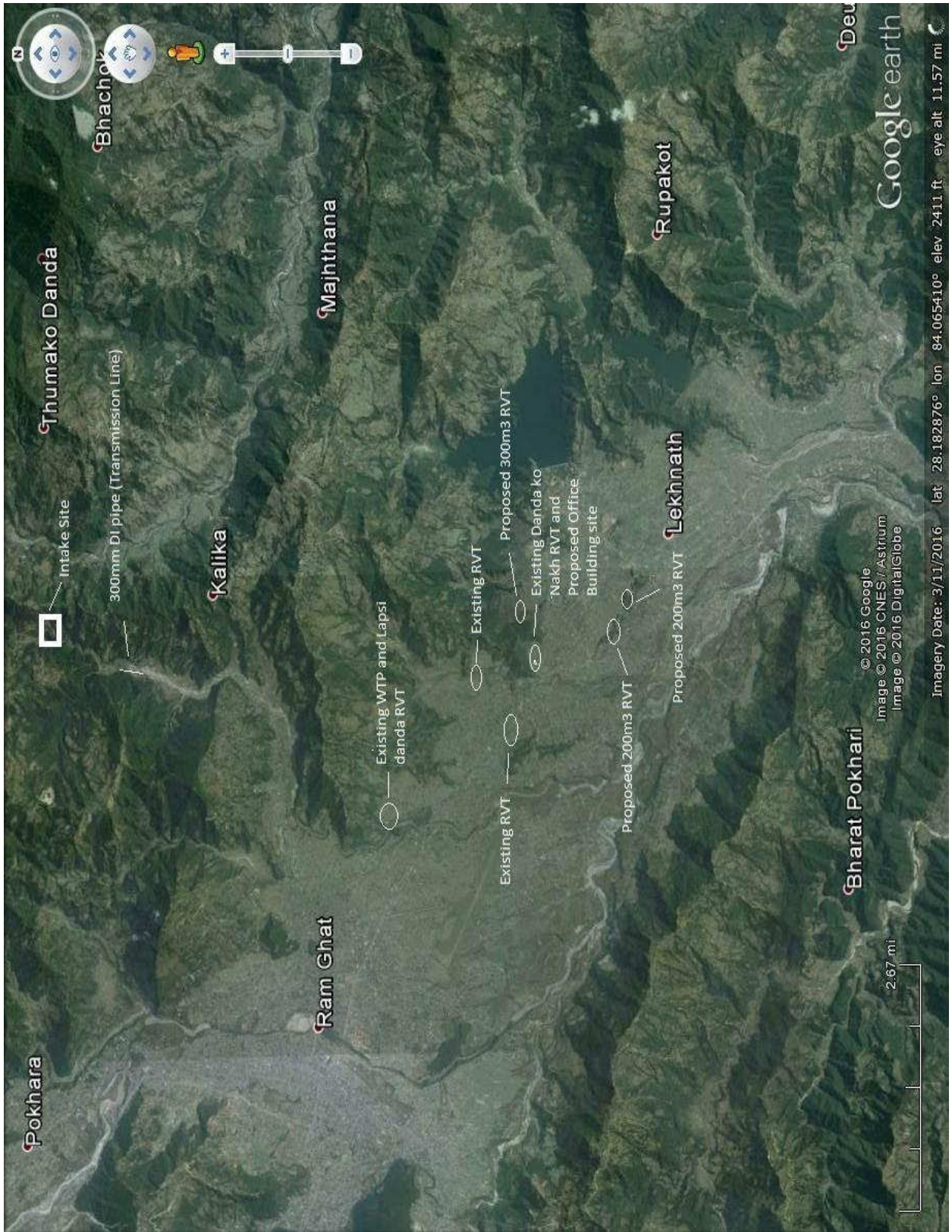

Figure 2: Google map image showing proposed structure

III. FIELD WORK: SURVEYS AND PUBLIC CONSULTATION

D. Field Visit

8. Field visit was done to all the existing as well as proposed sites (i.e. sites with existing facilities proposed for continued use/rehabilitation), RVT, treatment facilities, transmission main alignments, distribution pipeline alignment; and consultations with stakeholders were conducted to confirm land ownership and use, and the need for surveys and further consultations. Available land ownership documents for identified components were also collected during field work.

E. Public Consultation

9. Consultations were undertaken with key stakeholders in line with ADB's requirements pertaining to environment and social considerations. Tools used for consultation were stakeholder meetings and Focus Group Discussions (FGD). Key concerns of the people related to the project and inclusion of poor in the drinking water supply scheme, willingness to pay, upfront cash collection, people's participation in project implementation were discussed.
10. During field visits to all proposed sites and pipeline alignments, potential impacts and mitigation measures were assessed and discussed with stakeholders. The consultations helped in identifying the felt needs/concerns and priorities of the stakeholders. The field visits/reconnaissance surveys also helped ascertain that no further surveys and inventories are required.

Table 2: Summary of consultations

Date	Location	No. of Participants	Participants	Topics Discussed	Issues Raised
2071/11/16	Water Users and Sanitation Committee Office	Male = 10 Female = 1 Total = 11	WUSC executive members, project safeguard team	Upgrading the water supply system due to increase in demand	New sources, storage, water treatment, water quality. Means and required construction/rehabilitation works to improve supply
2072/6/8	Water Users and Sanitation Committee Office	Male = 33 Female = 12 Total = 45	WUSC executive members, project safeguard team, community users	Land acquisition resettlement Environmental Impacts while implementing the proposed , "Enhance Functionality" in Small Town Water Supply and Sanitation Sector Project	Possible land for new works, Resettlement issues, environmental issues, Willingness for individual connections to water supply; Upgrading of existing reservoirs, treatment plant & water source.

IV. RESETTLEMENT IMPACTS

F. SCOPE OF LAND REQUIREMENTS

11. The major works include the rehabilitation of the treatment plant, the new RVT(300 cum) at Khuile danda, RVT (200 cum) at Paitedanda and RVT (200 cum) at Panditthar, Intake structure rehabilitation, transmission pipeline and distribution network rehabilitation. The sub-project components are proposed both in WUSC private land and government land. The office building will be constructed in the RVT complex at Dadako Nak pani Tanki where other structures are also present and the area is protected by compound wall. The intake structure will be rehabilitated in the existing site, the RVTs will be constructed in the newly procured sites, the transmission pipe will be laid along the existing pipeline alignment area in parallel with the existing transmission line and there is no need of land acquisition. The distribution pipeline will follow road's RoW (government land) for laying. The land ownership certificate for the building and RVTs is presented in Appendix1. The existing water supply system in Lekhnath Municipality will be integrated with the proposed enhancement works.
12. No relocation impacts or impacts on structures are anticipated at any of the identified sites or alignments for water supply improvement proposals in Lekhnath Project. Temporary impacts of network laying and house connections are limited to potential access disruptions for shops and residences. Land ownership documents for different sites with existing facilities, and a no objection letter and minutes of meeting/resolution to provide land for water supply facilities from the land owners are annexed to this due diligence report.
13. About 8.2 km long distribution network is proposed along public road within rights of way. No road closures will be required during construction; contractor to undertake construction on one side of the road first and on completion of the same, start work on the other side to minimize impact on traffic. The contractor will be required to provide signal at appropriate locations indicating available alternate access routes to minimize traffic disruptions. The contractor will have to ensure access to shops and residences using simple wooden walkways where required and limit the excavation to a length of 500 m at a time to minimize disruption. Construction contracts will include the above provisions.
14. Provision of 14,713 house connections for the year 2030, will be made by WUSC according to the demand. They are not included in the cost estimation, therefore it will not cause any environmental or social impacts. However there will be temporary disruptions in access to residences during connection distribution process. The contractor will be required to maintain access to the public mobility if required during construction period. Table 3 provides details of land availability, ownership status at the sites where new facilities are proposed and Table 4 gives details of IR impacts of each proposed subproject component.

Table 3: Component wise Land Requirement

Ownership status	Address	Parcel no.	Total available area (sq. m)	Required land (sq.m)	Components	Remarks
Ownership to use the land for water supply purpose to WUSC	Lekhnath - 4, Paite		763.50	381.48	RVT(300 cum) at Khalayad danda, RVT (200 cum) at Paitedanda and RVT (200 cum) at Panditthar	CFUG and Municipality have provided consent letter to WUSC

Ownership status	Address	Parcel no.	Total available area (sq. m)	Required land (sq.m)	Components	Remarks
	Pandithar - 8		1,004			
	Khuile Dada		763.5			

No additional land is required for other project structures, because they are rehabilitation works.

Table 4: Proposed sub-project components Lekhnath Municipality Water Supply Sub-project and their involuntary resettlement impact status

Components	Capacity	Area (sq.m)	Length/No.	IR Impacts	IP Impacts	Proposed mitigation measures
Construction of new reservoir	300 cum: 1 and 200 cum: 2	Required: 381.48 sq m Available:2,531 sqm	3	The land recently acquired by WUSC is mostly barren land. There is no income from the existing land. Of total 5 Ropani (2,531 Sq. m.) land government/ CFUG and has given the consent to use this land to WUSC for constructing RVT as well as other related structure. No any structure are present on the proposed site. No IR impacts are anticipated	None	
Installation of chlorination unit			1	Existing WUSC land. No IR impacts are anticipated	None	
Network rehabilitation activities/ Additional distribution network	Pipe dia(mm) – Length(m) 90mm (HDPE)– 2500m 75mm (HDPE) – 500m 63mm (HDPE) – 4000m 150mm (DI) – 500m 300mm (DI) – 900m (TL)		Transmission pipeline 1. 2 and 7 km distribution pipeline	Alignment are proposed on public land and municipal/government road rights of way and no IR impacts are anticipated.	None	

Width of the public road ROW for pipe laying

Pipe Size	Width of the road	Length of the road
150mm DI	4.5m to 5m	500m
300mm DI	Forest area	900m
90mm, 63mm,50mm	3.5m to 4m	7000m

V. SOCIO-ECONOMIC PROFILE

15. Lekhnath is a municipality in Kaski District in the Gandaki Zone of northern central Nepal. It is located in the south eastern part of the Pokhara Valley, about 1 km southeast of Pokhara and about 180 km west of Kathmandu. It is connected to the Pokhara municipality through a bridge in Bijaypur river at west and Kotre river at east which joins the Prithvi highway. Many religious people live in this area. The town is very spread out and has no downtown or centre.
16. The total population of the Municipality is around 58,816 with 14,937 households. The proposed service area covers only 48,207 population and 8,845 households which is 59.22% of the total households and 69.2% of the total population. The major ethnic castes in the proposed project area are Brahmin, Chhetri, Gurung, Magar, Kami, Newar, Damai, Sarki, Rai, etc. The minority ethnic groups that exist here are Badi, Rai, and Sanyasi.
17. Deteriorating water quality, unsanitary condition and lack of personal hygiene are often blamed for the prevalence of water borne diseases. Diseases like diarrhea and dysentery are the most common in municipality and other diseases like skin irritation; infection and coughing etc are also common. Besides tuberculosis, encephalitis and malnutrition were reported during field observation. There is private and public hospital in the project area to treat ordinary diseases. For major treatment people have to travel Pokhara and Kathmandu. Most of the household (60%) uses surface water without any preliminary treatment.
18. There are no major industries established in the municipality but some hotels, lodges and small-scale cottage industries exist in the main Lekhnath bazaar. Pokhara university lies within the city of Lekhnath and the only university in pachimanchal region.

VI. INFORMATION DESSIMINATION

19. The DDR is publicly available in Water Users and Sanitation Committee office, District Water Supply and Sanitation Division Office, Project Management and Implementation Support Team, Project Implementation Unit. Further, the DDR is translated in local i.e. Nepali language and made available in WUSC and project regional/district office. The report is also made available to any requester including PAF and related stakeholder.

VII. GRIEVANCE REDRESS

20. The WUSC assigns one executive member as focal person to handle grievances of the Project Affected Persons (PAF) who are not satisfied with the procedure of the preparation of DDR and project implementation. The deputed member with representative of supervision consultant and contractor will settle the grievances. The WUSC in facilitation of project staffs will check the level of follow-up on these grievances and share observations. If the AP is not satisfied by the resolution the team, it will forward to executive committee of WUSC. The WUSC committee will ensure the grievances are addressed and AP is satisfied. Again if AP is not satisfied the resolution made by WUSC executive committee, it will forwarded chief district officer.

VIII. CONCLUSION

21. The subproject enhancement works include both rehabilitation as well as new structures. The works include rehabilitation of Intake structure, WTP, transmission pipeline, distribution pipeline, new reservoirs and office building. Rehabilitation works will be carried out in the existing land area whereas the new structures need additional land. Among the new works, the office building is proposed in the existing Dadako Nak reservoir complex where the land is sufficient. The RVTs will be

constructed in the newly acquired land where the available land is more than sufficient. For these public lands WUSC has got consent from CFUG and municipality to use land. The new as well as rehabilitation works do not dislocate any private and public structures.

22. The land acquisition doesn't have significant impact in livelihood of community people but the water fetching time is reduced. Therefore no IR/IP impacts are anticipated. Therefore compensation cost is not required for the implementation of this sub project

Appendix I: Land Ownership Certificate



Regd. No. 73/058-059

Lekhnath Small Town Water Supply Sanitation Users Committee

Lekhnath, Kaski
2058

217

Ref. No. : 072/073.

To
ITECO Nepal
Minbhavan, Kathmandu
Nepal

Subject –Land Ownership

It is hereby certified that the land required for the ongoing project (Enhance Functionality Small Town Water Supply and Sanitation Sector Project) 381.48 Sq.m. is owned by this WUSC and that there is no any IR (Involuntary Resettlement) Impact. Further we would like to assure that no physical and economical displacement had occurred due to land acquisition and the proposed land was vacant and free of illegal/informal land users.

Thank You!

Bodraj Lamichhane

Chairperson

Tel. No. : 061-560031. Fax No. : 061-560451

२०७२/०४/१२
२०७२/०४/१२

मिति : २०७२/०४/१२

श्रीमान अध्यक्ष ज्यू
लेखनाथ साना शहरी खानेपानी तथा
सरसफाई उपभोक्ता संस्था
लेखनाथ-१२ खुदी



विषय : जग्गा व्यवस्थापन सम्बन्धमा

उपरोक्त सम्बन्धमा यस संस्थाको मिति २०७२/०३/२७ गते को पत्र प्राप्त भै व्यहोरा
अबगत भयो । पत्र अनुसार यस समितिले संरक्षण गर्दै आएको लेखनाथ नगरपालिका अन्तर्गतको
बडा नं. १ मा रहेको खुदले डाँडाको पश्चिम पट्टिको अन्दाजी १-८,०-० (एक रोपनी आठ अनाही)
जग्गा त्यस संस्थाले डिप बोरिङ्ग र पानी टेकी निर्माण कार्यको लागि लेखनाथ नगरपालिका संग
समन्वय गरि काम सम्पन्न गर्न समितिको पुर्ण समर्थन रहेको व्यहोरा अनुरोध गर्दछौं ।

बोधार्थ
लेखनाथ साना शहरी खानेपानी तथा
सरसफाई उपभोक्ता संस्था
लेखनाथ-१२ खुदी

सचिव

धन बहादुर बि.क.
बडा स्तरीय सार्वजनिक जग्गा
संरक्षण समिति ले.न.पा.-१
भण्डाराङ्क

Lekhanath Small Town Water Supply and Sanitation Users Committee received consent letter from Lekhanath Municipality ward level public land protection committee for the use of land located in Municipality ward no 1 for the construction RVT structure.

Unofficial Translation

The English Translation of the letter from Ward Level Municipality Land Protection Committee Lekhanath Municipality,

To

Chairman

Lekhanath Small Town Water Supply and Sanitation

Users Committee

Lekhanath-12, Khudi

Subject: Regarding Land Management

We have received letter (Ref.No.23) dated 2072/03/27 (12/07/2015) regarding land management. Regarding the letter the committee protected land at Lekhanath Municipality ward no 1 Khuledanda west measuring about 1-8-0-0 Ropani (763.10 sqm) land for the construction of Deep Boring and RVT, the committee fully supports to WUSC for the said work with coordination of the municipality.

References

Lekhanath Small Town Water Supply and Sanitation

Users Committee

Lekhanath-12, Khudi

Secretary

Dhan Bahadur B. K.

Ward Level Public Land Protection Committee

Lekhanath Municipality Ward No.1



पैते सामुदायिक वन उपभोक्ता समिति

ले.न.पा. ४ (पैते)

स्थापना: २०५०

प.सं.:
च.नं.: ४२/०७२

मिति: २०७२/११/१८

✓ श्री कार्यालय प्रमुख ज्यू,
लेखनाथ साना सहरी खानेपानी तथा सरसफाई उपभोक्ता संस्था,
लेखनाथ कास्की

विषय: जग्गा सम्बन्धमा ।

महोदय,

प्रस्तुत विषयका सम्बन्धमा त्यस संस्थाको मिति २०७२/०९/२६ गते र च.नं. ११८ को प्राप्त पत्र अनुसार ले.न.पा. ४ स्थित पैते सामुदायिक वन क्षेत्रमा पर्ने जग्गामा पानी टंकी निर्माण गरि पानी वितरण गर्दा सम्पूर्ण लेखनाथ वामिलाई खाने पानीको सुविधा पुग्ने देखिएकोले सो वन क्षेत्रको वन वुट्यान नभएको सुख्खा चौरको भागमा पानी टंकी निर्माण कार्यको लागि जग्गा उपलब्ध गराइ सहयोग गर्न माग निवेदन गरेको हुँदा वन उपभोक्ता भेला र वन उपभोक्ता समितिको बैठकबाट पनि यस वन क्षेत्रको खाली ठाउँमा वृक्षारोपण, संरक्षण अग्नि नियन्त्रण जस्ता महत्वपूर्ण कार्यमा समेत आवश्यक सहयोग हुने देखिएकोले यस पैते सामुदायिक वनको पूर्व दक्षिण छेउपट्टीको चोट वृक्ष नभएको खाली जग्गा सो संस्थालाई उपलब्ध गराउंदा वन क्षेत्रलाई कुनै हानी नोक्सानी नपर्ने भएको हुँदा मिति २०७२/०९/२९ मा बसेको पैते सामुदायिक वन उपभोक्ता समितिको बैठकले उक्त संस्थालाई १.५ रोपनी जग्गा उपलब्ध गराउने निर्णय भएकोले यस पैते सामुदायिक वन उपभोक्ता समिति सँग आवश्यक सरसल्लाह लिई कार्य सञ्चालन गर्न गराउन हुन जानकारीको लागि अनुरोध गरिन्छ ।

बोधार्थ

१. जिल्ला वन कार्यालय कास्की
२. ले.न.पा. ४ नं. ४ को कार्यालय
३. ले.न.पा. कार्यालय तालचोक कास्की



अध्यक्ष
मध्यम
(डिल्लीराज कुशाना)
पैते सामुदायिक वन उपभोक्ता समिति

Lekhanath Small Town Water Supply and Sanitation Users Committee received consent letter from Paite Community Forest User Group for the use of land located in Municipality ward no 4 for the construction RVT structure.

Unofficial Translation

The English Translation of the letter from Paitedanda CFUG

To

Chief of Office

Lekhanath Water Supply and Sanitation User Committee

Lekhanath, Kaski

We have received letter dated 2071/12/03 (16/03/2015) from Lekhanath Small Town Water Supply and Sanitation Users Committee (WUSC) requesting for land for the construction of RVT in the Paite Community Forest Land located at Lekhanath Municipality Ward No 4. It is observed that land area is appropriate and all Lekhanath people will be benefited by the construction of structure and distribution of drinking water. Since the land does not have any type of tree or bushes and therefore it is a barren land and that the construction of RVT will support plantation, conservation, fire control, this CFUG has agreed to provide land measuring 1.5 ropani (763.10sq.m) towards south east point. The WUSC is requested to work in coordination with CFUG.

Cc:

1. District Forest Office
2. Lekhanath Municipality Ward No 4 office
3. Lekhanath Municipality, Talchowk, Kaski

Chairman

Dilli Raj Dhungana

Paite Community Forest Users Committee

लेखनाथ नगरपालिका कार्यालय

वडा क्षेत्र कान्छो अर्घौ,



मिति २०७२/११/३०

पत्र संख्या ०७२/०७३
चनानि नं १३३१

विषय - शिफारीस सम्बन्धमा ।

श्री लेखनाथ साना शहरी खानेपानी तथा सरसफाई उपभोक्ता संस्था
लेखनाथ १२ कास्की

उपरोक्त सम्बन्धमा साबिक अर्घौ गा.वि.स ढ हाल लेखनाथ नगरपालिका वडा नं.३ पन्डीतथर मा पर्ने कित्ता नं. १३५८ को प्रति जग्गा मध्ये करिब २ रोपनी जग्गा लेखनाथ साना शहरी खानेपानी तथा सरसफाई उपभोक्ता संस्थाले पानि पोखरी बनाउनका लागी माग भई आएकोमा उक्त क्षेत्रका नागरीक समाज र टोल विकास संस्था बाट समेत सहमती भई आएको हुँदा उक्त जग्गा मा पानि पोखरी निर्माण का लागी शिफारीस गरिन्छ ।

लखामणी भण्डारी

Lekhanath Small Town Water Supply and Sanitation Committee received recommendation letter from Lekhanath Municipality for the use of land located in Municipality ward no 3 for the construction RVT structure.

Unofficial Translation

The English Translation of the letter from Lekhanath Municipality, Ward Service Center, Aghau

To

Chairman

Lekhanath Small Town Water Supply and Sanitation Users Committee

Lekhanath-12, Khudi

Subject: Recommendation

With the references to the letter from Lekhanath Small Town Water Supply and Sanitation Users Committee (WUSC) requesting for public land located at previous Aghau VDC Ward No. 8 and now Lekhanath Municipality Ward No 3 Panditthar parcel No.1358 land 2-0-0 Ropani (1017.47sqm) for construction of RVT structure, and that civil society and Tol Bikash Sanstha (Ward Development Forum) also agree and have approved for the construction of proposed structure in the particular area, we hereby recommended for the construction of RVT structures in the proposed land.

Lila Mani Bhandari

Ward Secretary

Appendix II: IR & IP Screening Checklist

**INVOLUNTARY RESETTLEMENT AND INDIGENOUS PEOPLE
SCREENING CHECKLISTS**

A. Introduction

1. Each project/subproject/component needs to be screen for any involuntary resettlement impacts and indigenous people impacts which will occur or already occurred. This screening determines the necessary action to be done by the project team.

B. Information on project/subproject/component:

- a. District/ Administrative Name: Kaski
- b. Location: Lekhnath Municipality
- c. Civil work dates (proposed): February 15, 2016 to November 15, 2016
- d. Technical Description: It is an enhancement project and only rehabilitation type of works will be carried out. New works include RVT(300 cum) at Khalayad danda, RVT (200 cum) at Paitedanda and RVT (200 cum) at Pandithar. The WTP, pipeline and other facilities will be rehabilitated.

Country

Nepal

Subproject Name

Lekhnath Small Town Water Supply and Sanitation Project

I. Involuntary Resettlement Impact Checklist

A. Probable Involuntary Resettlement Effects	Yes	No	Not Known	Remarks
Involuntary Acquisition of Land				
1. Will there be land acquisition?	√			A land area of about 12 Ana (381.48 sq. m.) is required for RVT(300 cum) at Khalayad danda, RVT (200 cum) at Paitedanda and RVT (200 cum) at Pandithar. Public barren lands under the ownership of Municipality are available in all three sites. Therefore additional land acquisition will not be required.
2. Is the site for land acquisition known?	√			
3. Is the ownership status and current usage of land to be acquired known?	√			Public land (under the ownership of Lekhnath Municipality)

4	Will easement be utilized within an existing Right of Way (ROW)?	<input checked="" type="checkbox"/>		The pipe laying will be carried out along the right of way as far as possible in order to avoid the private land and to minimize the other possible adverse impacts.
5	Will there be loss of shelter and residential land due to land acquisition?		<input checked="" type="checkbox"/>	
6	Will there be loss of agricultural and other productive assets due to land acquisition?		<input checked="" type="checkbox"/>	The land to be acquired/obtained is non-agricultural land
7	Will there be losses of crops, trees, and fixed assets due to land acquisition?		<input checked="" type="checkbox"/>	
8	Will there be loss of businesses or enterprises due to land acquisition?		<input checked="" type="checkbox"/>	
9	Will there be loss of income sources and means of livelihoods due to land acquisition?		<input checked="" type="checkbox"/>	
Involuntary restrictions on land use or on access to legally designated parks and protected areas				
10	Will people lose access to natural resources, communal facilities and services?		<input checked="" type="checkbox"/>	There is no any designated park and protected area in or near to the project
11	If land use is changed, will it have an adverse impact on social and economic activities?		<input checked="" type="checkbox"/>	
12	Will access to land and resources owned communally or by the state be restricted?		<input checked="" type="checkbox"/>	
Information on Displaced Persons:				
Any estimate of the likely number of persons that will be displaced by the Subproject? <input type="checkbox"/> No <input type="checkbox"/> Yes				
If yes, approximately how many? _____				
Are any of them poor, female-heads of households, or vulnerable to poverty risks? <input checked="" type="checkbox"/> No <input type="checkbox"/> Yes				
Are any displaced persons from indigenous or ethnic minority groups? <input checked="" type="checkbox"/> No <input type="checkbox"/> Yes				

2. Indigenous Peoples Impact Screening Checklist

KEY CONCERNS (Please provide elaborations on the Remarks column)	YES	NO	NOT KNOWN	Remarks
Indigenous Peoples Identification				
1. Are there socio-cultural groups present in or use the subproject area who may be considered as "tribes" (hill tribes, scheduled tribes, tribal peoples) z'minorities' (ethnic or national minorities) or 'indigenous communities' in the subproject area?		<input checked="" type="checkbox"/>		The service area of the subproject is heterogeneous in terms of ethnicity/caste & culture, and no specific territory of indigenous people or socio-cultural groups has been observed. Most

				indigenous people in subproject areas are economically and politically integrated into the mainstream society, and considering the nature and scale of the subproject impacts on indigenous peoples are insignificant.
2.	Are there national or local laws or policies as well as anthropological researches/studies that consider these groups present in or using the subproject area as belonging to "ethnic minorities", scheduled tribes, tribal peoples, national minorities, or cultural communities?	√		
3.	Do such groups self-identify as being part of a distinct social and cultural group?	√		
4.	Do such groups maintain collective attachments to distinct habitats or ancestral territories and/or to the natural resources in these habitats and territories?	√		
5.	Do such groups maintain cultural, economic, social and political institutions distinct from the dominant society and culture?	√		
6.	Do such groups speak a distinct language or dialect?	√		The ethnic groups in the service area speak their own distinct language among their members, but Nepali is spoken as common language.
7.	Has such groups been historically, socially and economically marginalized, disempowered, excluded and/or discriminated against?	√		Dalits and Janajati groups have been historically, socially and economically marginalized, disempowered, excluded, and/or discriminated against to some extent.
8.	Are such groups represented as "Indigenous Peoples" or as "ethnic minorities" or "scheduled tribes" or "tribal populations" in any formal decision-making bodies at the national or local levels?	√		

B. Identification of Potential Impacts

KEY CONCERNS (Please provide elaborations on the Remarks column)		YES	NO	NOT KNOWN	Remarks
9.	Will the subproject directly or indirectly benefit or target Indigenous Peoples?	√			The subproject directly benefits the indigenous Janajati because all the beneficiaries will get water supply service irrespective of their ethnicity/caste and economic status.
10.	Will the subproject directly or indirectly affect Indigenous Peoples' traditional socio-cultural and belief practices? (e.g. child-rearing, health, education, arts, and governance)		√		
11.	Will the subproject affect the livelihood systems of Indigenous Peoples? (e.g., food production system)		√		

natural resource management, crafts and trade, employment status)				
12. Will the subproject be in an area (land or territory) occupied, owned, or used by Indigenous Peoples and/or claimed as ancestral domain?		√		
C. Identification of Special Requirements <i>Will the subproject activities include</i>				
13. Commercial development of the cultural resources and knowledge of Indigenous Peoples?		√		
14. Physical displacement from traditional or customary lands?		√		
15. Commercial development of natural resources (such as minerals, hydrocarbons, forests, water, hunting or fishing grounds) within customary lands under use that would impact the livelihoods or the cultural, ceremonial, spiritual uses that define the identity and community of Indigenous Peoples?		√		
16. Establishing legal recognition of rights to lands and territories that are traditionally owned or customarily used, occupied or claimed by indigenous peoples?		√		
17. Acquisition of lands that are traditionally owned or customarily used, occupied or claimed by indigenous peoples?		√		

D. Anticipated subproject impacts on Indigenous Peoples

Subproject component/ activity/ output	Anticipated positive effect	Anticipated negative effect
1. Civil Works (RVT-300 cum at Khalayad danda, RVT -200 cum at Peitedanda and RVT-200 cum at Pandithar, Chlorination Shed, etc.)	Regular water supply through efficient water supply system	None
2. Pipeline Works (Excavation, pipe laying and backfilling)	Regular water supply through improved distribution network.	None

Appendix III: Minutes of Meeting

English Translation of Minute of Meeting - Phase II

Lekhnath Small Town Water Supply Sanitation and User's Committee organized a public hearing workshop on 2072/6/8. Participations were made from all concerned stakeholders. After discussion in the public hearing it was observed that there will be no negative impacts on the environment, no necessity of land acquisition and no need of resettlement while implementing the proposed "Enhance Functionality" in Small Town Water Supply and Sanitation Sector Project. As such it was decided to inform this conclusion to the concerned authorities.

Name of Participants**Date-2072/06/08**

S.N.	Name of Participants	Designation	Remarks
1.	Mr.Bodh Raj Lamichane	WUSC Chairman	
2.	Mr.Bishnu Prasad Baral	WUSC Vice Chairman	
3.	Mr.Hari Prasad Lamichhane	WUSC Secretary	
4.	Mr.Kuldeep Baral	WUSC Treasurer	
5.	Mr.Khem Pun	Member	
6.	Mrs.Swarwati Pageni	Member	
7.	Mrs.Man Devi Gurung	Member	
8.	Mr.Narendra Raj Lamichhane	Regional Coordinator-7	
9.	Mr.Mohan Prasad Gurung	Regional Coordinator-4	
10.	Mr.Ram Chandra Poudel	E. Secretary- Lekhanath Municipality	
11.	Mr.Hari Lamichhane	User	
12.	Mr.Iswari Prasad Khatiwada	Representative-ITECO	
13.	Mr.Shiv Prasad Amayta	WUSC-Manager	
14.	Mr.Mohan Gurung	Representative-NCP-UML	
15.	Mr.Lila Krishna Bhurtel	User	
16.	Mr.Hem Bahadur Hamal	User	
17.	Mr.Bam Bahadur Gharti	User	
18.	Mr.Chhatilal Lamichhane	User	
19.	Mr.Narayan Sapkota	User	
20.	Mrs.Kabita Ghimire	User	
21.	Mr.Lila Mani Bhandari	User	
22.	Mrs. Sita Bhandari	User	
23.	Mrs.Rakcha Bhattarai	User	
24.	Mrs.Radha Devi Kafle	User	
25.	Mrs.Kabita Ghimire	User	
26.	Mrs.Binita Ghimire	User	
27.	Mrs.Laxmi Gurung	User	
28.	Mrs.Ambika Adhikari	User	
29.	Mr.Prem Prasad Baral	User	
30.	Mr.Mohan Prasad Gurung	User	
31.	Mr.Guru Prasad Poudel	User	
32.	Mr.Mohan Kumar Bastola	User	
33.	Mr.Hem Chandra Baral	User	
34.	Mrs.Sarita Poudel	User	
35.	Mr.Rishi Ram Jammara Kattel	User	
36.	Mr.Ramesh Giri	WUSC-Lekhanath	
37.	Mr.Surya Poudel	WUSC-Lekhanath	
38.	Mr.Kamal Thapa	WUSC-Lekhanath	
39.	Mr.Dhrub Chapagai	WUSC-Lekhanath	
40.	Mr.Indra Preasad Parajuli	WUSC-Lekhanath	
41.	Mr.Yugdeep Bhattarai	WUSC-Lekhanath	
42.	Mr.Deepak Mani Bhandari	Regional Coordinator-2	
43.	Mr.Jug Bahadur Gurung	Regional Coordinator-2	
44.	Mrs.Tara Devi Gurung	Regional Member-2	
45.	Mr.Rajendra Rana Bhat	Regional Coordinator-8	

Appendix IV: Photographs



Figure 1 Recently Acquired Land for RVT -Paite



Figure 2 Recently Acquired Land for RVT-Pandittar