

Due Diligence Report – Social Safeguards

Project Number: 35173-013
March 2016

NEP: Third Small Towns Water Supply and Sanitation Sector Project – Kohalpur Town (Banke District) Subproject

Prepared by Third Small Town Water Supply and Sanitation Sector Project, Ministry of Water Supply and Sanitation, Government of Nepal for the Asian Development Bank.

This due diligence report is a document of the borrower. The views expressed herein do not necessarily represent those of ADB's Board of Directors, Management, or staff, and may be preliminary in nature.

In preparing any country program or strategy, financing any project, or by making any designation of or reference to a particular territory or geographic area in this document, the Asian Development Bank does not intend to make any judgments as to the legal or other status of any territory or area.



Government of Nepal
Ministry of Water Supply and Sanitation
Department of Water Supply and Sewerage
Small Towns Water Supply and Sanitation Sector Project (STWSSSP)
Project Management Office (PMO)
Panipokhari, Maharajgunj, Kathmandu, Nepal



**Enhance Functionality in Small Towns Water Supply and Sanitation Sector Project
(STWSSSP)**

Resettlement Due Diligence Report

For
Kohalpur Small Towns Water Supply and Sanitation Sector Project
Banke District

Kathmandu, March 2016

Submitted by:

Joint Venture in Between



ITECO Nepal (P) Ltd.
P. O. Box 2147
Min Bhawan, Kathmandu, Nepal
Tel: ++977-1- 46 21 764 (Hunting Line),
Fax : ++ 977-1- 46 22 298
E-mail: iteco@mos.com.np
Website: www.iteconepal.com



SILT Consultants (P) Ltd.
P.O. Box 2724
Ratopul, Gaushala, Kathmandu, Nepal
Tel: ++977-1-44 87 598, 44 75139
Fax: ++977-1-44 73 573
E-mail: silt@mos.com.np,
info@silt.com.np
Website: www.silt.com.np



**Unique Engineering
Consultancy (P) Ltd.**
P. O. Box 3522, Jwagal-10, Lalitpur, Nepal
Tel: ++977-1-55 49 332, 55 29 896
Fax: ++977-1-55 49 332
E-mail: unecnepal@gmail.com
Website: www.unecnepal.com.np

CURRENCY EQUIVALENTS

(As of 5 Nov 2014)

| | | |
|---------------|---|-----------|
| Currency Unit | = | NPR |
| NPR 1.00 | = | \$0.00996 |
| \$1.00 | = | 97.95 |

WEIGHTS AND MEASURES

| | | |
|----------------|---|----------------------------|
| cum | – | cubic meter |
| Km | – | kilometer |
| m ² | – | square meter |
| Mm | – | millimeter |
| m ³ | – | micrograms per cubic meter |

ABBREVIATIONS

| | | |
|---------|---|--------------------------------------------------------|
| ADB | – | Asian Development Bank |
| AP | – | Affected persons |
| BPL | – | Below poverty line |
| CBS | – | Central Bureau of Statistics |
| CDC | – | Compensation determination committee |
| CDO | – | Chief District Officer |
| DDC | – | District Development Committee |
| DSC | – | Design and supervision consultants |
| DWSS | – | Department of Water Supply and Sewerage |
| EA | – | Executing agency |
| GON | – | Government of Nepal |
| GRC | – | Grievance redress committee |
| GRM | – | Grievance redress mechanism |
| IR | – | Involuntary resettlement |
| lps | – | Liters per second |
| MWSS | – | Ministry of Water Supply and Sanitation |
| NLSS | – | Nepal Living Standards Survey |
| PD | – | Project director |
| PMC | – | Project management consultant |
| PMO | – | Project management office |
| PPTA | – | Project preparatory technical assistance |
| RF | – | Resettlement framework |
| RP | – | Resettlement plan |
| RS | – | Resettlement specialist |
| SSO | – | Social Safeguards Officer |
| SPS | – | Safeguard Policy Statement |
| STWSSSP | – | Small Towns Water Supply and Sanitation Sector Project |
| TA | – | Technical assistance |
| TDF | – | Town development fund |
| TOR | – | Terms of reference |
| WSSDO | – | Water Supply and Sanitation Division Office |
| WTP | – | Water treatment plant |
| WUSC | – | Water users and sanitation committee |
| VDC | – | Village Development Committee |

Table of Contents

| | Page |
|--------------------------------------------------|------|
| I. INTRODUCTION | 1 |
| A. Introduction | 1 |
| B. Proposed Subproject Components | 1 |
| II. SUBPROJECT DESCRIPTION | 1 |
| C. Proposed components | 1 |
| III. FIELD WORK: SURVEYS AND PUBLIC CONSULTATION | 5 |
| D. Field Visit | 5 |
| E. Public Consultation | 5 |
| IV. RESETTLEMENT IMPACTS | 6 |
| F. SCOPE OF LAND REQUIREMENTS | 6 |
| V. SOCIO-ECONOMIC PROFILE | 10 |
| VI. INFORMATION DESSIMINATION | 10 |
| VII. GRIEVANCE REDRESS | 10 |
| VIII. CONCLUSION | 10 |

I. INTRODUCTION

A. Introduction

1. The Small Towns Water Supply and Sanitation Sector Project (STWSSSP) is a key initiative of Government of Nepal aiming at improved water supply and sanitation services in small towns and emerging urban areas of Nepal. The Enhance Functionality in Small Towns Water Supply and Sanitation Sector Project (STWSSSP) is designed to improve the performance and efficiency of the projects constructed during the first phase STWSSSP projects. There are 29 small town subprojects constructed in this phase. The Enhance Functionality in Small Towns Water Supply and Sanitation Sector Project (STWSSSP) aims to strengthen the overall efficiency and effectiveness of service delivery with a particular focus on technical and financial aspects, at both national and local levels. Its envisaged outputs include: (i) improved water supply and sanitation infrastructure; (ii) strengthened sector policy, regulatory and institutional capacity and service delivery; and (iii) improved project implementation. The Project will also strengthen Government of Nepal's efforts to meet its millennium development goals. The project is to be implemented in 12 months.

2. The Enhance Functionality in Small Towns Water Supply and Sanitation Sector Project (STWSSSP) uses a sector lending modality of ADB. A total of 29 towns are proposed to be covered under the project. Preparation for the The Enhance Functionality STWSSSP is underway and the funding is secured by the ADB as well as the GON. Department of Water Supply and Sewerage (DWSS) is the implementing agency whereas the Ministry of Water Supply and Sanitation is the executing agency. The project will assist in implementing a part of the 15-year Development Plan for Small Towns Water Supply and Sanitation Development in the country and 29 Small Towns will be covered by this project.

B. Proposed Subproject Components

3. This land acquisition and resettlement due diligence report is prepared for the proposed Kohalpur Small Towns Water Supply and Sanitation Sector subproject, under the The Enhance Functionality in Small Towns Water Supply and Sanitation Sector Project). The proposed service area of the water supply subproject includes ward 1, 2, 3, 10, 11 & 12 of the Kohalpur Municipality. The total households of the wards of selected service area are 4,537 and total population is 25,500 excluding the institutional population in 2014.

II. SUBPROJECT DESCRIPTION

C. Proposed components

4. The Kohalpur sub-project has been conceptualized as a groundwater pumping system. The bulk of the water comes from the groundwater TW source with pumping whereas some quantity is available with artesian flow. The system is operating with low efficiency because of non functioning WTP, inefficient distribution network as well as lack of sufficient water storage. There are problems in the electromechanical system as well. Therefore these problems will be solved by the proposed project.

5. The details of the enhancement works are given below in Table 1.

Table 1: The details of the enhancement works

| S. No. | Name of structure | Existing | Additional | Total |
|--------|----------------------------------|---------------------------------------------|--------------------------------------------------------------|-----------------------------|
| 1 | No. and capacity of Reservoirs: | 2(550 cum) | OHT-1(450 cum) | 4(1100 cum) |
| 2 | Treatment Facilities | 1(Dynas and filter NF) Chlorination Unit | 1(Ion Exchange Plant), Chlorination Unit (Rehabilitation) | 1(30 lps Chlorination Unit) |
| 3 | Pipeline Length: | | | |
| 3.1 | Transmission | 2.0 km | 2.3 km | 4.3 km |
| 3.2 | Distribution | 70 km | 8.3 km | 78.3 km |
| 3.3 | Total | 72 km | 10.6 km | 82.6 km |
| 4 | Chlorination Unit with lab | None | 2 | 2 |
| 5 | Surface Intake/Borehole Drilling | TW 5 (2 working) | TW 3 | TW 5 |
| 6 | Electromechanical woks | As required | Improvements | Efficient system |

6. The technical components are designed with close coordination with safeguard team and WUSC executive members to avoid involuntary resettlement impacts. Among the components, OHT-1 (450 cum), RVT-1 (100 cum), Water Treatment Plant and Deep Tube Well requires 1000 sq. m. The WUSC has already acquired the required area and owns 13,552.20 sq.m of land which is sufficient to construct the structures. The ownership certificate is attached.

7. A due diligence process was conducted for proposed project sites and alignments in line with the Resettlement Framework prepared for the Third STWSSSP and ADB SPS 2009. This report describes the findings and provides copies of relevant legal documents, resolutions, minutes of meetings and photographs. Upon project implementation, the Social Safeguards Officer at PMO will be required to undertake a review of this due diligence, prepare a confirmation letter or report documenting any modifications for the subprojects in Kohalpur Water Users Committee and submit to ADB; and receive a 'no objection' confirmation from ADB prior to start of construction.



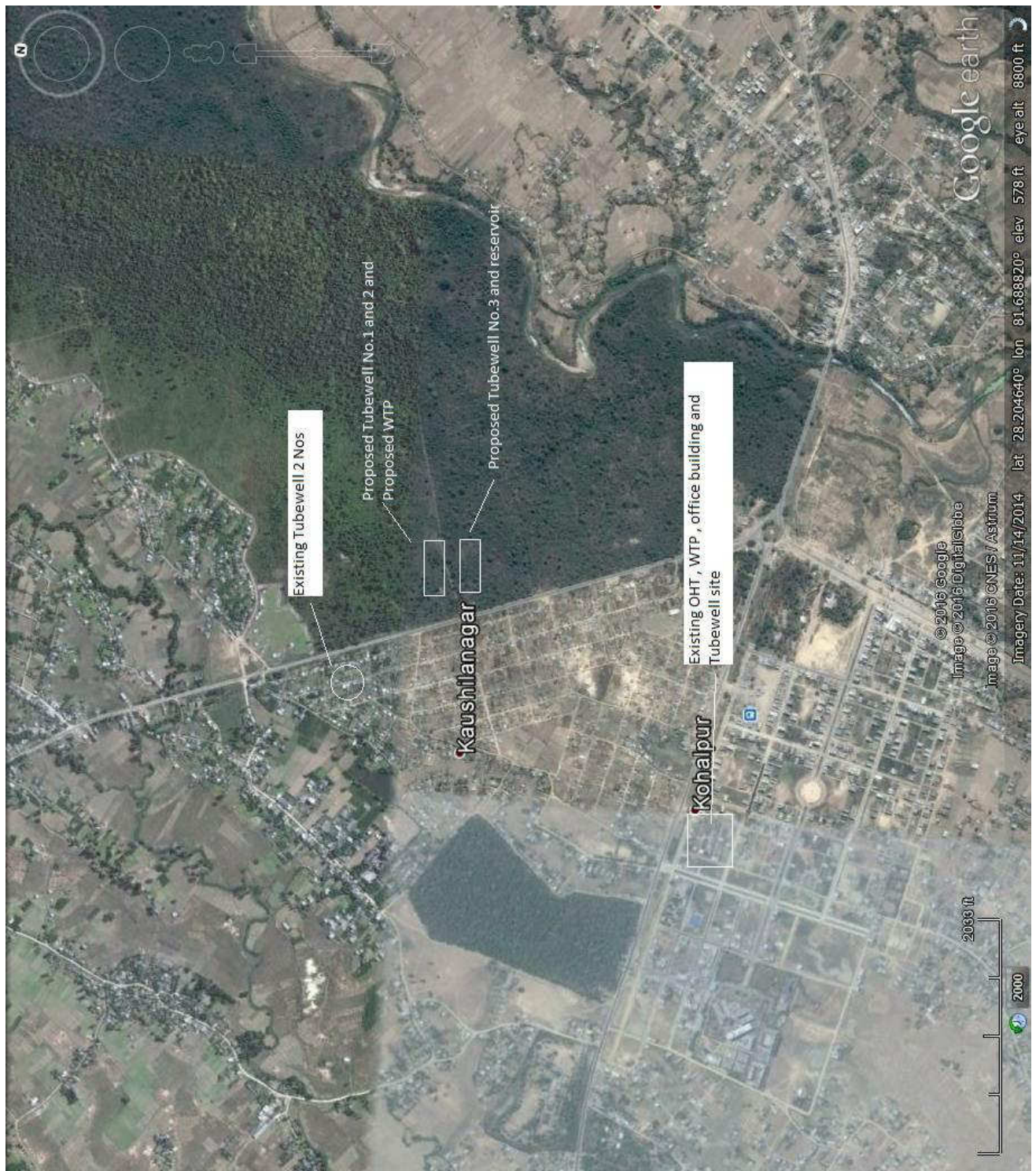

Figure 2: Google Map of Proposed location

III. FIELD WORK: SURVEYS AND PUBLIC CONSULTATION

D. Field Visit

8. Field visit to all proposed sites (i.e. sites with existing facilities proposed for continued use/rehabilitation, as well as new OHT site), RVT, deep tubewell treatment plant, transmission main alignments, distribution pipeline alignment; and consultations with stakeholders were conducted to confirm land ownership and use, and the need for surveys and further consultations. Available land ownership documents for identified components were also collected during field work.

E. Public Consultation

9. Consultations were undertaken with key stakeholders in line with ADB's requirements pertaining to environment and social considerations. Tools used for consultation were stakeholder meetings and Focus Group Discussions (FGD). Key concerns of the people related to the project and inclusion of poor in the drinking water supply scheme, willingness to pay, upfront cash collection, people's participation in project implementation were discussed.

10. During field visits to all proposed sites and pipeline alignments, potential impacts and mitigation measures were assessed and discussed with stakeholders. The consultations helped in identifying the felt needs/concerns and priorities of the stakeholders. The field visits/reconnaissance surveys also helped ascertain that no further surveys and inventories are required.

Table 2: Summary of consultations

| Date | Location | No. of Participants | Participants | Topics Discussed | Issues Raised |
|-----------|---------------------------------------------|---------------------------------------|-----------------------------------------------------------------|--------------------------------------------------------------------------------------------------------------------------------------------------------------------------|------------------------------------------------------------------------------------------------------------------------------------------------------------------------------------------------------------------|
| 2071/6/08 | Water Users and Sanitation Committee Office | Male = 38 Female = 4 Total = 42 | WUSC executive members, project safeguard team | Upgrading the water supply system due to increase in demand | New sources, storage, water treatment, water quality. Means and required construction/rehabilitation works to improve supply |
| 2072/6/8 | Water Users and Sanitation Committee Office | Male = 45 Female = 6 Total = 51 | WUSC executive members, project safeguard team, community users | Land acquisition resettlement Environmental Impacts while implementing the proposed, "Enhance Functionality" in Small Town Water Supply and Sanitation Sector Project | Possible land for new works, Resettlement issues, environmental issues, Willingness for individual connections to water supply; Upgrading of existing reservoirs, treatment plant & water source. Water quality; |

IV. RESETTLEMENT IMPACTS

F. SCOPE OF LAND REQUIREMENTS

11. The sub-project components are proposed both in WUSC private land and government land. Existing facilities proposed for integration (continued use/rehabilitation within existing premises) include the DTWs, their associated reservoirs, treatment plants and transmission lines. The new tube-well pumping system is proposed within the government land provided to WUSC for water production and treatment system. The rehabilitation of the treatment plant as well as other installation will be done in the existing WUSC land and the new OHT of 450 capacity, Water Treatment Plant and Deep Tube Well will be constructed in the public land owned by the government but provided to the WUSC for its use.

12. The land ownership certificate is presented in Appendix 1. The transmission pipe will be laid along the bank of the river in parallel with the existing transmission line and there is no need of land acquisition. The distribution pipeline will follow road's RoW (government land) for laying. The existing water supply system in Kohalpur Municipality will be integrated with the proposed enhancement works.

13. No relocation impacts or impacts on structures are anticipated at any of the identified sites or alignments for water supply improvement proposals in Kohalpur Project. Temporary impacts of network laying and house connections are limited to potential access disruptions for shops and residences. Land ownership documents for different sites with existing facilities, and a no objection letter and minutes of meeting/resolution to provide land for water supply facilities from the land owners are annexed to this due diligence report.

14. About 10.6 km long distribution network is proposed along public road within rights of way. No road closures will be required during construction; contractor to undertake construction on one side of the road first and on completion of the same, start work on the other side to minimize impact on traffic. The contractor will be required to provide signal at appropriate locations indicating available alternate access routes to minimize traffic disruptions. The contractor will have to ensure access to shops and residences using simple wooden walkways where required and limit the excavation to a length of 500 m at a time to minimize disruption. Construction contracts will include the above provisions.

15. Provision of 7,771 house connections for the year 2030, will be made by WUSC according to the demand. They are not included in the cost estimation, therefore it will not cause any environmental or social impacts. However there will be temporary disruptions in access to residences during connection distribution process. The contractor will be required to maintain access to the public mobility if required during construction period. Table 3 provides details of land availability, ownership status at the sites where new facilities are proposed and Table 4 gives details of IR impacts of each proposed subproject component.

Table 3: Component wise Land Requirement

| Ownership status | Address | Total available area (sq. m) | Required land (sq.m) | Components | Remarks |
|------------------------------------------------------------|-------------------------------|------------------------------|----------------------|-----------------------------------------------------------|------------------------------------------|
| Ownership to use the land for water supply purpose to WUSC | Jan Ekta Mahila CF, Rajhena 4 | 6772.63 | 1000 | Deep Tube Wells RVT(450 cum), Water Treatment Plant | CFUG has provided consent letter to WUSC |

| Ownership status | Adress | Total available area (sq. m) | Required land (sq.m) | Comoponents | Remarks |
|------------------|--------------------------------|------------------------------|----------------------|-------------|---------|
| | Rakshaya Mahila CF, Kohalpur 4 | 6772.63 | | | |
| | Total | 13545.26 | | | |

No additional land is required for other project structures, because they are rehabilitation works.

Table 4: Proposed sub-project components Kohalpur Municipality Water Supply Sub-project and their involuntary resettlement impact status

| Components | Capacity | Area (sq.m) | Length/ No. | IR Impacts | IP Impacts | Proposed mitigation measures |
|--------------------------------------------------------------------|-----------------------------------------------------------------------------------------------------------------------------------------------------------------------------------------------------------------------------------------------------------------------------------------------------------------------------------------------------------------------------|--------------|---------------------------------------------------------------|-----------------------------------------------------------------------------------------------------------------------------------------------------------------------------------------------------------------------------------------------------------------------------------------------------------------------------------------------------------------------------------------------------------------------------------------------------------------|------------|------------------------------|
| Tube well | 33 lps from 3 TWs | 100 | 3 No | Mostaly barren land with some bush and shrub in the propodsed land site. There is no income from the plantation. The community forest user groups (2 groups separately) have given the consent to use a total of 13,545.26 sq m (6772 sq m by each group) of land to the WUSC for the construction of 2 TWs, one OHT, RVT, WTP and other necessary structures for water supply. There are no other structure on the proposed site No IR impacts are anticipated | None | |
| Overhead Tank (OHT) | 450 cum | 400 | 1 No | | None | |
| Reservoir Tank (RVT) | 100 cum | 100 | 1 No | | | |
| New water treatment plant | | 400 | 1 no. | | None | |
| Installation of chlorination unit | | | 2 no. | | None | |
| Network rehabilitation activities/ Additional distribution network | <u>Pipe dia(mm) – size (mm)</u> <u>250mm (HDPE) -312m</u> <u>225mm (HDPE)-316m</u> <u>180mm (HDPE)-248m</u> <u>160mm (HDPE)-2477m</u> <u>125mm (HDPE)-200m</u> <u>110mm (HDPE)-1406m</u> <u>90mm (HDPE)-700m</u> <u>75mm (HDPE)-835m</u> <u>63mm (HDPE)-950m</u> <u>50mm (HDPE)-3700m</u> <u>125mm GI – 300m</u> <u>200mm DI – 200m</u> | | Transmiss ion pipeline 2. 3 km and 8.3 distributio n pipeline | The new transmission line is proposed in the newly acquired land as well as public road right of way. Hence no IR impacts are anticipated | None | |
| Electrical and mechanical repairement | | | | No IR impacts are anticipated | None | |

Width of the public road ROW for pipe laying

| Pipe Size | Width of the road | Length of the road |
|---------------------------|----------------------------------------|--------------------|
| 250mm, 225mm, 180mm,160mm | 11m | 3353km |
| 125mm GI and 200mm DI | WUSC internal compound and Forest area | 500m |
| 125mm,110mm,90mm,75mm | 6m | 3141m |
| 63mm,50mm | 4m | 4650m |

V. SOCIO-ECONOMIC PROFILE

16. Kohalpur is a municipality in Banke District in the Bheri Zone in mid-western Nepal. The municipality was established on 18 May 2014 merging the existing two Village Development Committees i.e. Rajhena and Kohalpur. The town is in East-West highway and one of the fastest developing cities. A neighboring city Nepalgunj is on South (16 km), with Ghorahi city (135 km) to west in Dang District and further 6 km is the Indian border. It is a growing city in the western region of Nepal. It has a junction to diverse the roadway transport to east, west, north and south from the city. It is accessible by air (Nepalgunj Airport) and by road (535 km west of Kathmandu).

17. The average household size in KWSSSP is 5.6. Of the total population in KWSSSP, the share of male population is slightly more (52%) than the female population (48%). Population growth in KWSSSP is 3.4%. The share of economically active population in the municipality between the age group of 16-60 years is 60 %, which is encouraging. At the national level, it is 54 percent only.

18. The major sources of income in the service area are agriculture and livestock and remittance. The dependency on nonagricultural activity in the Municipality is around 75 %. The Medical College is one of the most important education centres of Kohalpur; it receives students from India, Sri Lanka and from all around the country.

19. The major ethnic castes in the proposed project area are Brahman, Chhetri, Tharu, Musalman, Kami, Damai, Magar, etc. Similarly, there are also minority ethnic groups such as Chamar, Harijan Ram etc. residing in the proposed service area.

VI. INFORMATION DESSIMINATION

20. The DDR is publicly available in Water Users and Sanitation Committee office, District Water Supply and Sanitation Division Office, Project Management and Implementation Support Team, Project Implementation Unit. Further, the DDR is translated in local i.e. Nepali language and made available in WUSC and project regional/district office. The report is also made available to any requester including PAF and related stakeholder.

VII. GRIEVANCE REDRESS

21. The WUSC assigns one executive member as focal person to handle grievances of the Project Affected Persons (PAF) who are not satisfied with the procedure of the preparation of DDR and project implementation. The deputed member with representative of supervision consultant and contractor will settle the grievances. The WUSC in facilitation of project staffs will check the level of follow-up on these grievances and share observations. If the AP is not satisfied by the resolution the team, it will forward to executive committee of WUSC. The WUSC committee will ensure the grievances are addressed and AP is satisfied. Again if AP is not satisfied the resolution made by WUSC executive committee, it will forwarded chief district officer.

VIII. CONCLUSION

21 The land is required for the construction of OHT (450 cum), RVT(100 cum), Water Treatment Plant and Deep Tube Wells and the required land is acquired by the WUSC. The land is received from the community forest user's group and the municipality has recommended for the use. The construction of these structures doesn't have significant impact in the livelihood of community people. In fact it has positive impact in the sense that the water fetching time is reduced. It doesn't require dislocating any private and public structures. Therefore no IR/IP impacts are anticipated. Therefore compensation cost is not required for the implementation of this subproject.

Appendix I: Land Ownership Certificate

जि.ज.स.को द.नं. १०/०५८

०८९-५४०५०७ फ्याक्स नं. ०८९-५४९६२९



कोहलपुर साना शहरी खानेपानी तथा सरसफाई उपभोक्ता संस्था

कोहलपुर-११, बाँके



Kohalpur Small Town Drinking Water Supply And Sanitation Users Association

पत्र संख्या : ०७२/०७३

Kohalpur-11, Banke

चलानी नं. १५०

Estd. 2058

मिति : २०७३/०३/०२

विषय :- Land Ownership

श्री / ITECO.Nepal.....
Minbhavan, Kathmandu
Nepal

It is hereby certified that the land required for the ongoing project (Enhance Functionality Small Town Water Supply band Sanitation Sector Project) 1000 Sq.m. is owned by this WUSC and that there is no any IR (Involuntary Resettlement) Impact. Further we would like to assure that no physical and economical displacement had occurred due to land acquisition and the proposed land was vacant and free of illegal/informal land users.
Thank You.

Prem Bdr. Katuwal Chhetri
(Secretary)

Nar Bdr. Malla
(Chair Person)

जि.ज.स.को द.नं. १०/०५८ ०८१-५४०५०७ फ्याक्स नं. ०८१-५४१६२१

कोहलपुर खानेपानी तथा सरसफाई उपभोक्ता संस्था
KOHALPUR DRINKING WATER SUPPLY AND SANITATION USERS COMMITTEE

पत्र संख्या : ०७१/०७२
 घसानी नं. ३२५
 Kohalpur, Banke
 Estd. 2058
 मिति : २०७२/०३/२९

विषय :- जग्गाको कागजात पठाएको बारे ।

श्री नेपाल सरकार-खानेपानी तथा ढल-निकास विभाग
 साना शहरी खानेपानी तथा सरसफाई आयोजना
 आयोजना व्यवस्थापन कार्यालय, पानीपोखरी
 महाराजगंज काठमाडौं ।

उपरोक्त सम्बन्धमा मिति २०६८ असार १६ गतेका दिन बसेको सर्वदलीय तथा सर्वपक्षिय बैठकको निर्णय अनुसार कोहलपुर नगरपालिका अन्तर्गत पर्ने चौद्व विहार स्थित जनएकता महिला सामुदायिक वन उपभोक्ता समूह र रक्षा महिला सामुदायिक वन उपभोक्ता समूह वाट खानेपानीको संरचना निर्माणको लागि प्राप्त हुने जग्गाको यस संस्थाको नाममा भोग अधिकार प्राप्त गर्नको लागि बाँके राष्ट्रिय निकुञ्ज मार्फत कारवाही प्रारम्भ भै वन विभाग दुई वन मन्त्रालय सम्म पुग्न केही समय लाग्ने भएको र उक्त कार्य हाल प्रारम्भ भै रहेकोले ताहा कार्यालयबाट बोलपत्र (टेण्डर) अर्जित हुनु पूर्व खानेपानीको संरचना निर्माण हुने जग्गाको प्रमाण वा कागजात पेश गर्न भनि निर्देशन भए बमोजिम कोहलपुर नगरपालिकाको सिफारिस सहित तपसिल बमोजिमका कागजातहरु यसै पत्र साथ संलग्न गरि पठाईएको व्यहोरा हार्दिक अनुरोध छ ।

तपसिल

१) मिति २०५६/१६ को सर्वदलीय तथा सर्वपक्षिय बैठकको पान २ को फोटोकपी प्रतिलिपि थान.....१
 २) रक्षा महिला सामुदायिक वन उपभोक्ता समूहको मिति २०६९/११/१९ को चौथो वार्षिक साधारण सभाको निर्णयको पान ७ को फोटोकपी प्रतिलिपि थान.....१
 ३) रक्षा महिला सामुदायिक वन उपभोक्ता समूहको प.स.०६९/०७० च.नं.५० मिति २०६९/१२/४ को पत्रको फोटोकपी प्रतिलिपि थान.....१
 ४) सोही समूहको प.स. ०७१/०७२ च.नं. ४२ मिति २०७२/३/२५ को प्राप्त पत्रको फोटोकपी प्रतिलिपि थान.....१
 ५) कोहलपुर नगरपालिका कार्यालयको प.स. ०७१/०७२ च.नं. ११४ मिति २०७२/३/२९ को सिफारिस पत्रको फोटोकपी प्र.थान.....१

राम बहादुर मल्ल
 सचिव

राम बहादुर मल्ल
 अध्यक्ष

०/८

ब.ज.स.को द.नं. १०/०५८

०८१-४४०५०७ फ्याक्स नं. ०८१-४४९६२९

कोहलपुर खानेपानी तथा सरसफाई उपभोक्ता संस्था

KOHALPUR DRINKING WATER SUPPLY AND SANITATION USERS COMMITTEE

Kohalpur, Banke
Estd. 2058

पत्र संख्या : ०६९/०६२
चलानी नं. ३४३

मिति : २०७२/०३/३९

विषय :- सिफारीस गरिदिने बारे ।

श्री
कोहलपुर नगरपालिका कार्यालय
कोहलपुर, बाँके

उपरोक्त सम्बन्धमा यस कोहलपुर खानेपानी तथा सरसफाई आयोजनाको बृद्धी विकासको लागि आयोजनाको पुन निर्माण गर्न नितान्त आवश्यक भए बाट ७० प्रतिशत नेपाल सरकारको अनुदान रकम २० देखि २५ प्रतिशत नगरविकास कोष नयाँ बानेश्वर काठमाण्डौको ऋण सहयोग र १० देखि ५ प्रतिशत स्वयम् उपभोक्ता संस्थाले जगानी गर्ने गरि मिति २०७२ असार २२ गतेका दिन विपक्षिय सम्झौता सम्पन्न भई यही मिति २०७२ असार ३१ गतेका दिन कोलपत्र (टेण्डर) आवहान हुन गइरहेको र उक्त खानेपानी संरचना निर्माणको लागी जग्गा आवश्यक पर्ने भएकोले कोहलपुर चौराहाको उत्तर तर्फ रहेको रक्षा महिला सामुदायीक वन उपभोक्ता समुहले धौराहा देखि उत्तर तर्फ वृद्ध विहारमा खानेपानीको संरचना निर्माणको लागी आवश्यक पर्ने जग्गा उपलब्ध गरायको हुदाँ सो जग्गामा खानेपानीको संरचना निर्माण गर्न कुनै किसिमको बाधा व्यावधान नहुने र सर्वसुलव वातावरणमा खानेपानीको संरचना निर्माण सम्पन्न हुनेछ नति नेपाल सरकार खानेपानी तथा ढल निकास विभाग साना शहरी खानेपानी तथा सरसफाई आयोजना-आयोजना व्यावस्थापन कार्यालय पानी पोखरी महाराजगंज काठमाण्डौ लाई सिफारीस गरी सहयोग गरी दिनहुन रक्षा महिला सामुदायीक वन उपभोक्ता समुहको मिति २०६९/११/१९ मा सम्पन्न चौथो वार्षिक साधारण सभाको पाना ७ को फोटोकपी प्रतिलिपि थान १ र पं.स ०७१/०७२ व.नं.४२ मिति २०७२/०३/२५ को प्राप्त पत्रको फोटोकपी थान १ समेत यसै पत्र साथ संलग्न गरी पठाइएको व्याहोरा हादीक अनुरोध छ ।

राम बहादुर कली
सचिव

नर बहादुर मल्ल
अध्यक्ष

० K



कोहलपुर नगरपालिका कार्यालय

कोहलपुर, बाँके

स्था २०७१



प.सं. ०७१/०७२

च.नं. ०१४४२

मिति २०७२/०३/२९.....

विषय:- सिफारिस गरिएको बारे ।

श्री नेपाल सरकार खानेपानी तथा ढल निकास विभाग
साना शहरी खानेपानी तथा सरसफाई आयोजना
आयोजना व्यवस्थापन कार्यालय, पानीपोखरी
महाराजगञ्ज काठमाडौं ।

उपरोक्त सम्बन्धमा कोहलपुर खानेपानी तथा सरसफाई उपभोक्ता संस्थाको प.सं. ०७१/०७२, च.नं. ३४२ मिति २०७२/०३/२९ को प्राप्त पत्रमा खानेपानीको संरचना निर्माण हुने जग्गाको सिफारिस गरि दिन हुन भनि अनुरोध भै आएको हुँदा यस कोहलपुर नगरपालिका अन्तर्गत पर्ने रक्षा महिला सामुदायिक वन उपभोक्ता समूहले कोहलपुर खानेपानी तथा सरसफाई आयोजनाको संरचना निर्माणको लागि आवश्यक पर्ने जग्गा उपलब्ध गराएको बौद्ध विहार स्थित जग्गामा हाल कुनै किसिमको भै-भगडा वादविवाद नभएको र उक्त जग्गामा खानेपानीको संरचना निर्माण गर्न कुनै बाधाव्यवधान हुने सम्भावना नभएकोले सो जग्गामा कोहलपुर खानेपानी तथा सरसफाई आयोजनाको पुनः निर्माणको लागि निर्माण हुने संरचना सर्वसुलभ शतदरमा निर्माण गर्न गराउन हुन अनुरोध छ ।

साथै कोहलपुर खानेपानीको वृद्धि विकासको लागि यस कोहलपुर नगरपालिकाको सदैव सहयोग रहिरहने प्रतिवद्धताका साथ यो सिफारिस गरिएको व्यहोरा हार्दिक अनुरोध छ ।

(Signature)
०७२/३/२९
नविन्द्रसद पाण्डे
कार्यकारी अधिकृत

Unofficial Translation

The English Translation of the letter from Kohalpur Municipality.

Subject: Recommendation

Government of Nepal

Department of Water Supply and Sanitation

Small Town Water Supply and Sanitation Sector Project

Project Management Office, Panipokhari, Maharajung

Kathmandu

We have received letter (Ref.No.353) dated 2072/03/29 (14/ 07/2015) from Kolhapur Small Town Water Supply and Sanitation Users Committee (WUSC) requesting for providing land at Boudha Bihar and give to the land which is now in hold with the land recommendation which is in hold with the Rakshaya Community Forest User Group to construct various structures. In this regard the Municipality gives consent for the construction of all drinking water related structures within the municipality area land. There is no dispute and no conflict and there is no chance of obstruction or complaints to construct the structures to be built by Kohalpur Small Town Water Supply rehabilitation project. Therefore we request you to construct the in a healthy environment without any fear.

Furthermore Kohalpur Municipality Has recommended and committed to continue its support to the proposed Kohalpur drinking water rehabilitation project.

Executive Secretary

Gobind Prasad Pandey

आम मिति २०७३/०५/१५ गतेको दिन श्री गणेश स्वामीजीको (समुपस्थित) मा उपस्थित रहि गएको अवस्थामा श्री गणेश स्वामीजीको अध्यक्षतामा बैठक बसी निम्नलिखित प्रस्तावको निर्णय गरियो।

उपस्थित

१. गणेश स्वामीजी - अध्यक्ष - उपस्थित
२. लोकेश्वर स्वामीजी - उपाध्यक्ष -
३. रामेश्वर स्वामीजी - उपाध्यक्ष -
४. लोकेश्वर स्वामीजी - उपाध्यक्ष -
५. लोकेश्वर स्वामीजी - उपाध्यक्ष -
६. लोकेश्वर स्वामीजी - उपाध्यक्ष -
७. लोकेश्वर स्वामीजी - उपाध्यक्ष -
८. लोकेश्वर स्वामीजी - उपाध्यक्ष -
९. लोकेश्वर स्वामीजी - उपाध्यक्ष -
१०. लोकेश्वर स्वामीजी - उपाध्यक्ष -
११. लोकेश्वर स्वामीजी - उपाध्यक्ष -
१२. लोकेश्वर स्वामीजी - उपाध्यक्ष -
१३. लोकेश्वर स्वामीजी - उपाध्यक्ष -
१४. लोकेश्वर स्वामीजी - उपाध्यक्ष -
१५. लोकेश्वर स्वामीजी - उपाध्यक्ष -

अध्यक्षता

१. लोकेश्वर स्वामीजी - अध्यक्ष -
२. लोकेश्वर स्वामीजी - उपाध्यक्ष -
३. लोकेश्वर स्वामीजी - उपाध्यक्ष -
४. लोकेश्वर स्वामीजी - उपाध्यक्ष -
५. लोकेश्वर स्वामीजी - उपाध्यक्ष -
६. लोकेश्वर स्वामीजी - उपाध्यक्ष -
७. लोकेश्वर स्वामीजी - उपाध्यक्ष -
८. लोकेश्वर स्वामीजी - उपाध्यक्ष -
९. लोकेश्वर स्वामीजी - उपाध्यक्ष -
१०. लोकेश्वर स्वामीजी - उपाध्यक्ष -
११. लोकेश्वर स्वामीजी - उपाध्यक्ष -
१२. लोकेश्वर स्वामीजी - उपाध्यक्ष -
१३. लोकेश्वर स्वामीजी - उपाध्यक्ष -
१४. लोकेश्वर स्वामीजी - उपाध्यक्ष -
१५. लोकेश्वर स्वामीजी - उपाध्यक्ष -

निर्णय

१. निर्णयको प्रस्तावको आधारमा निर्णय गरियो।

तथा लक्ष्मणदेव स्वामीजीको अध्यक्षतामा बैठक बसी निर्णय गरियो।

२०७३/०५/१५

मिति २०६२।६।१५ मा लैखी पहल्ला पत्र सहमतीका कारण
जात हु अहमदनगर जर्ज मिति २०६२/०१/१५ को त्यस समय
अहमदनगर जर्ज मिति २०६२/०१/१५ को त्यस समय
सर्वप्रथम तथा सर्वप्रथम वैकल्पिक कोटेशन चोराहाको
देखी उक्त तर्फ बाँड्न विहा लिखित सम कोटेशनमा
पासिना बडा नं २ मा पर्ने मत समुहको भोग चलायमा रहेको
जग्गा मध्ये रक्त रातमाग देखी उक्त तर्फ मात्र बाँडिने
बाँडोलाई कुई समुहको विचमा मध्य किन्नु पनि यस समुह
बाट जग्गा १-०-० (रु) र दक्षिण तर्फ रक्त रातमाग
नर उपमोला समुहबाट जग्गा विहा १-०-० (रु) गरि
जग्गा जग्गा विहा २-०-० (रु) कोटेशन ल्यानेपानी तथा
सहसपुई उपमोला सहसपुई धुप तथा लंदनका निमाग
लागी दिने अनि निर्णय गरिने पाइन्छ न होई
निर्णय आधुना कोटेशन ल्यानेपानी तथा सहसपुई
उपमोला सहसपुई प.सि ०६९/०६० च.स ३६/मिति
२०६९/०९/२ तथा प.सि २०६९/०६९/च.स २९ मिति २०६९
६/११ मा लैख उक्त जग्गाको भोग अधिकारी
लागी सहमती पत्र पढि सम्पन्न गरिने हुन अनि अनु-
रोध गरिने हुने त्यस तर्फ गरिने पुन विचार गर्दा
त्यस पानी मातवर्ग लागी अत्यन्त लामोपानी मिलि
तथा सहसपुई बाँडो ले रक्त रातमागको उक्त
समुहको जग्गालाई पुर्व लिमातामा बाँड्न हुने गरि
रक्त रातमाग लेग गरिने पत्र समुहको हुने हुने
भोगमा रहेको जग्गा १-०-० (रु) कोटेशन ल्यानेपानी तथा
सहसपुई उपमोला सहसपुई धुप तथा लंदनका निमाग
को लागी नेपास लैख स्वीकृती लिई भोग चलाय
गर्ने अनि सहमती पत्र लैख पनि स्वीकृत निर्णय गरियो

~~Handwritten scribbles and text, including "Lover" and "Punching".~~

जि.ज.स.को द.नं. १०/०५८

०८१-४४०५०७ फ्याक्स नं. ०८१-४४१६२९

कोहलपुर खानेपानी तथा सरसफाई उपभोक्ता संस्था

कोहलपुर, बाँके

स्थापित: २०५८

KOHALPUR DRINKING WATER SUPPLY AND SANITATION USERS COMMITTEE

Kohalpur, Banke

Estd: 2058

पत्र संख्या : ०५५/६०

घसानी नं. ३४

मिति : २०५८/०५/०४

विषय :- जग्गा उपलब्ध गराई दिने बारे।

श्री रक्षा सामुदायिक वन उपभोक्ता समूह.....
कोहलपुर-४, चपरगौडी बाँके।

उपरोक्त सम्बन्धमा यस कोहलपुर खानेपानी तथा सरसफाई आयोजनाको थप नयाँ संरचना निर्माण गर्नको लागि २ बिगाह जग्गाको अति आवश्यक भएकोले मिति २०६८/०३/१६ मा बसेको सर्वदलिय तथा सर्वपक्षिय बैठकले रम्केना-४ स्थित जनएकता महिला सामुदायिक वन उपभोक्ता समूहबाट जग्गा बिगाह १-०-० र कोहलपुर स्थित रक्षा सामुदायिक वन उपभोक्ता समूहबाट जग्गा बिगाह १-०-० माग गर्ने भनि सर्वसम्मत गरेको निर्णयको फोटोकपी सहित मिति २०६८/०३/१७ को पत्र ताँहा समूहमा प्रेषित गरिएकोमा उक्त पत्रबाट व्यहोरा अवगत भएकै होला साथै मिति २०६९/०८/१६ गतेको दिन यस कोहलपुर खानेपानी तथा सरसफाई उपभोक्ता संस्थाका अध्यक्ष श्री नर बहादुर मल्ल ज्यूको अध्यक्षतामा संस्थाका पदाधिकारी तथा सदस्य, स्थानीय राजनैतिक दलका प्रतिनिधि, कोहलपुर र रम्केना गाउँ विकास समितिका सचिव तथा अधिकृत, कानूनविद र समाजसेवी भुद्धिजीवि समेतको उपस्थितिमा सर्वदलिय तथा सर्वपक्षिय बैठकले कोहलपुर चौराहा स्थित रक्षा सामुदायिक वन उपभोक्ता समूहसँग जग्गा बिगाह १-०-० (एक बिगाह) माग गर्ने भनि सर्वसम्मत निर्णय गरेको हुँदा उक्त मितिको निर्णयको फोटोकपी प्रतिलिपि पाना ६ को थान-१ यसै पत्र साथ संलग्न गरी पठाईएको छ। ताँहा समूह र जनएकता महिला सामुदायिक वन उपभोक्ता समूहको बीचको ग्रामेलिङ्ग बाटोको सिमानामा पर्ने उत्तर तर्फको जग्गा बिगाह १-०-० (एक बिगाह) यस कोहलपुर खानेपानी तथा सरसफाई आयोजनाको भोग अधिकारको लागि यथासक्ने छिटो उपलब्ध गराई सहयोग गरिदिन हुन हार्दिक अनुरोध छ।

बोधार्थ तथा कार्यार्थ

१) श्रीमान् प्रमुख ज्यू,
बाँके राष्ट्रिय निकुञ्ज ओभरी, बाँके।

२) श्रीमान् सेक्टर कार्यालय प्रमुख ज्यू,
बाँके राष्ट्रिय निकुञ्ज कोहलपुर, बाँके।

उपरोक्त समोजिम आवश्यक सहयोग गरिदिन हुन यसै धाधार्थ पत्र मार्फत हार्दिक अनुरोध छ।

(राम बहादुर खत्री)
सचिव

(नर बहादुर मल्ल)
अध्यक्ष

०१८

“सामुदायिक वन समूहको धन”

रक्षा महिला सामुदायिक वन उपभोक्ता समूह
कोहलपुर-४, बाँके

पत्र संख्या :- २०७९/०७२
चलानी नम्बर :- ०४२

स्था :- २०६२
फोन नं ०८१ - ५४००१५

मिति :- २०७२/०३/२५

विषय :- जग्गाको भोग अधिकार कायम गर्ने सम्बन्धमा ।

श्रीकोहलपुर-खानेपानी तथा सरसफाइ उपभोक्ता संस्था
कोहलपुर, बाँके ।

उपरोक्त सम्बन्धमा मिति २०६८ असार १६ गतेको सर्वदलीय तथा सर्वपक्षिय बैठकको निर्णय सहित तपाईंको मिति २०६९/०९/०५ को पत्र प्राप्त भई ब्यहोरा अवगत भयो । सो सम्बन्धमा यस समूहको मिति २०६९/११/१९ गतेका दिन सम्पन्न चौथो वार्षिक साधारण सभाले तपाईं कोहलपुर खानेपानी तथा सरसफाइ उपभोक्ता संस्थाको विकास तथा संरचना निर्माणको लागि यस समूहको हक जोगमा रहेको जग्गा उपलब्ध गराउने भनी स्वीकृत प्रदान गरेको हुँदा मिति २०६८ असार १६ को सर्वदलीय तथा सर्वपक्षिय बैठकको निर्णय बमोजिम यस समूहको ५५ हेक्टर जग्गा मध्ये कोहलपुर खानेपानी तथा सरसफाइ उपभोक्ता संस्थालाई आवश्यक पर्ने जग्गाको सम्बन्धित निकायबाट आफ्नो भोग अधिकार कायम गर्न गराउन हुन मिति २०६९/११/१९ गतेका दिन सम्पन्न चौथो वार्षिक साधारण सभाको निर्णयको फोटोकपी प्रतिलिपी पाना ७ को थान-१ यसै पत्र साथ संलग्न रहेको पठाइएको ब्यहोरा हार्दिक अनुरोध छ ।

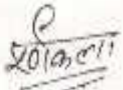
 (पुर्णकला भण्डारी)
 सचिव

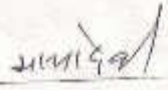
 (माया देवी श्रेष्ठ)
 अध्यक्ष

प्रा.सं. २०६३/११/१५

आज मिति २०६३/११/१५ गतेको दिन यस रक्षा महिला सामुदायिक वन उपमोक्षा समुहको चौथो वार्षिक साधारण सभा यसै समुहका अध्यक्ष श्री मायादेवी क्षेत्रीको अध्यक्षतामा निम्न प्रकारका प्रस्तावहरूलाई निर्णयमा लैजाने भनी आम सहमती गरीयो ।

| | | |
|-------------------|-------------------|----------|
| १- अध्यक्ष | मायादेवी क्षेत्री | मायादेवी |
| २- उपाध्यक्ष | सिमला भट्टराई | |
| ३- सचिव | शोकला शर्मा | शोकला |
| ४- कोषाध्यक्ष | पुर्मला पुन | पुर्मला |
| ५- सहसचिव | उमा अधिकारी | उमा |
| ६- सदस्यहरू | पुष्पा शर्मा | |
| ७- | लक्ष्मी रेग्मी | |
| ८- | गिता घिमिरे | गिता |
| ९- | हमिमा विक. | |
| १०- | गिता विक. | |
| ११- | कमला पंगाली | कमला |
| १२- सल्लाहकार हरु | लोक प्रसाद चणगाई | |
| १३- | धनकुमारी खनाल | धनकुमारी |
| १४- | गिता पंगाली | |
| १५- | हमिमा विक. | |
| १६- | चन्द्रकाल चुम्बाई | |
| १७- | हिकारम पाण्डे | |

१८- आमन्त्रिक अतिथिहरू

१९- श्री लोक राष्ट्रिय निकुञ्जको कार्यालय

२०- सामुदायिक वन महासेवा कार्य

२१- लोक राष्ट्रिय निकुञ्ज मध्यवर्ती उपमोक्षा समिति

२२- इलाका वन कार्यालय कैलालपुर

२३- चिसापानी रेल्वे पोस्ट मात बजार बाया

२४- उपमोक्षा सदस्यहरू

२५- लला कंडेल

२६- गिता कुमारी खनाल

२७- मायादेवी सायकोट

२८- चेतन पाण्डे

२९- हिकारम पाण्डे

३०- विमला चणगाई

| | |
|------------------------|--------------|
| 28- सुनीता पांडे | सुनीता |
| 29- देवी गौरी | देवी |
| 29- खरीता परिहार | खरीता |
| 29- मंगल शाही | मंगल |
| 29- चिन्ता धर्मा | चिन्ता |
| 28- हेमा कुमारी | हेमा |
| 28- अम्बिका जिरी | अम्बिका |
| 28- राकली पाल | राकली |
| 28- विष्णु मया गौतम | विष्णु मया |
| 28- गंगादेवी झाकरी | गंगादेवी |
| 28- लक्ष्मी गुहड़ | लक्ष्मी |
| 28- तीला पंगाली | तीला |
| 28- कल्पना कापल | कल्पना |
| 28- कुलजी पंडे | कुलजी |
| 28- मित्र कुमारी लोखान | मित्र कुमारी |
| 28- नारा लोखान | नारा |
| 28- बन्जना जामल | बन्जना |
| 28- सवित्री कापल | सवित्री |
| 28- धन कुमारी आधिकारी | धन |
| 28- लक्ष्मी आधिकारी | लक्ष्मी |
| 28- मति का झाकरी | मति |
| 28- पार्वती झाकरी | पार्वती |
| 28- लक्ष्मी झाकरी | लक्ष्मी |
| 28- कल्पना झाकरी | कल्पना |
| 28- पार्वती पंगाली | पार्वती |
| 28- कुलका चौधरी | कुलका |
| 28- अम्बिका बराल | अम्बिका |
| 28- पार्वती खरेल | पार्वती |
| 28- विष्णु खरेल | विष्णु |
| 28- केशव खरेल | केशव |
| 28- अम्बिका खरेल | अम्बिका |

प्रतिलिपि
मापदेव 26
28
29

| | | |
|-----|-------------------|--------------|
| ६०- | देविदास भच्छिखरी | सुरवती खलनी |
| ६१- | सख्खी खलनी | सुरवती खलनी |
| ६२- | राजकुमारी काफलो | सुरवती खलनी |
| ६३- | पार्वती खलनी | पार्वती |
| ६४- | लिला सिद्ध | लिला |
| ६५- | लालादरजी पुन | लालादरजी |
| ६६- | लालादरजी लिला | लालादरजी |
| ६७- | अमृता काफलो | अमृता |
| ६८- | गीता अक्षिखरी | गीता |
| ६९- | लक्ष्मी खलनी | लक्ष्मी खलनी |
| ७०- | मन्जिना खलनी | मन्जिना |
| ७१- | मन्जिना गौतम | मन्जिना |
| ७२- | पुनला कुमारी | पुनला |
| ७३- | संकर प्रसाद सापका | संकर |
| ७४- | कालि खलनी | कालि |
| ७५- | कोइली खलनी | कोइली |
| ७६- | सुमित्रा खलनी | सुमित्रा |
| ७७- | लिला सापका | लिला |
| ७८- | लक्ष्मी खलनी | लक्ष्मी |
| ७९- | प्रोपदी खलनी | प्रोपदी |
| ८०- | गोमती सापका | गोमती |
| ८१- | शाला खलनी | शाला |
| ८२- | लिला कुमारी | लिला |
| ८३- | लिला अक्षिखरी | लिला |
| ८४- | सुमित्रा खलनी | सुमित्रा |
| ८५- | कालि खलनी | कालि |
| ८६- | सोनु बाप | सोनु |
| ८७- | अनन्दा खलनी | अनन्दा |
| ८८- | पुनला खलनी | पुनला |
| ८९- | लिला खलनी | लिला |
| ९०- | माया खलनी | माया |
| ९१- | हरी प्रसाद खलनी | हरी प्रसाद |
| ९२- | लक्ष्मी खलनी | लक्ष्मी |

मिति २०६१/०१/२५ गते विहात गी बजेटको साँझ ४ बजेसम्म घरको
 ० जनाको घरमा होसी बत्तरा चलाउने र सिक ४ बजे हसिया बत्तरा
 बन्द गरी कोठोका पछा पाँच जनालाई दामसाइका फरौत बाबर
 बाडेर लैजाते भनि बहुमतले निर्णय गरियो ।

प्रस्ताव नं. ५ को निर्णय नं. ५ मा बापक हलफल गर्दा ०६/०६/६९
 ६० ०६१/०६० को विद्याल तथा कार्यपालनाका उल्लेख भए अनुसार यस
 समुदायित्त गर्ने स्थापनाकालदेखी तै काठ पाउरा केही पनि संख्यात तथै
 को हुँदा अहीन तीती स्वस्का केही स्वस्वक दलै कुहीनै अवस्था का
 भएकी हुँदा समुहको अतिरिक्त स्थापना गरी केही काठ पाउरा संख्यात
 गर्ने भनी आडाको साधारण सभाबाट बहुमतले निर्णय गरी द्वातको लागी
 जितला वन कार्यलयबाट अनुमती लिने गरी निर्णय गरियो ।

प्रस्ताव नं. ६ को निर्णय नं. ६ मा बापक हलफल गर्दा १०/०१/७९ यस समुह
 सदस्य तथा सल्लाहकार समुहको असामर्थी तिद्यत भएकीले १ सल्लाह
 कार लिकारन पाउँछु (२) लिलाल तिपायि (३) सदस्य तनकला पौडो
 ४ हर्माया वि क.सु. २ यस समुहको साथै भन्दा वृद्ध सदस्य श्री
 होमाला तौपाने शुक्लेहरूको तिद्यत भएकी हुँदा यस समुहको सोक प्रस्ताव
 गरिने गर्नु बहुमतले निर्णय गरियो ।

प्रस्ताव नं. ७ को निर्णय नं. ७ मा बापक हलफल गर्दा यस कोहलपुर
 गा. वि.सं.को कोहलपुर खानेपाती संस्थाले बारम्बार २ यस समुदायित्त
 वनलाई पत्र मार्फत खानेपाती विकास गर्नका लागी आजा भ्या गरी
 रहेकोले नेपालको कानून तथा वन रैन नियुक्तको निर्मावली
 अनुसार वित्त नित्त मिल्ने ^{सम्पत्तिको} यस समुहको कुनै कुराको पनि
 रोकतोका तहने भनी यस साधारण सभाको निर्णय गरियो ।

प्रस्ताव नं. ८ को निर्णय नं. ८ मा बापक हलफल गर्दा १०/०१/७९
 गर्दा आगामी ०६१/०६० को प्रस्तावित ति ति तथा बजेटहरू कार्य समिति
 तथै पाली कार्यसमितिको बैठकको अन्तर्गत सकेका भएकी गरी यस
 आडाको साधारण सभाको पेश हुन आएको हुँदा उक्त तामीनका
 सिपक वई उल्लेखित विवरणका प्रस्तावित कार्यक्रम ति ति तथा बजेटका
 आडाको साधारण सभाबाट सर्वसहमतीले अन्तर्गत गर्ने भनी निर्णय
 गरियो ।

प्रस्ताव नं. ९ को निर्णय नं. ९ मा बापक हलफल गर्दा यस समुहको अतिरिक्त कामकाज चला
 उताका लागी च. भडा तथा कार्यकारीको आस्थापना परेको हुँदा निम्न अनुसार च. भडा तथा
 च. भडा प्रति निर्णय नं. १०/०१/७९ सचिवलाई सकेको भनी सर्वसहमतीले निर्णय गरियो ।

25

| क्र.सं. | पद | नाम | ठेकाता | प्रस्ताव |
|---------|------------|-------------------|-----------|----------|
| १. | अध्यक्ष | मायादेवी बेन्नी | कोहलपुर-४ | |
| २. | उपाध्यक्ष | चन्द्रकाता चुवाई | कोहलपुर-४ | |
| ३. | सचिव | श्रीकला भट्टापी | कोहलपुर-४ | |
| ४. | कोषाध्यक्ष | कल्पना कामेल | कोहलपुर-४ | |
| ५. | सहसचिव | होम प्रसाद खरेल | कोहलपुर-४ | |
| ६. | संपत्त्य | नेत्र बहादुर शाही | " " | |
| ७. | " | अनता शर्मा | " " | |
| ८. | " | रुपा गुरुङ | " " | |
| ९. | " | माया वि.क. | " " | |

सल्लाहकार समिती

| | | |
|----|--------------------|----------|
| १. | धन कृष्ण खन्ना | कौलपुर-४ |
| २. | राजेश शर्मा | कौलपुर-४ |
| ३. | जोग प्रसाद भण्डारी | कौलपुर-४ |
| ४. | चन्द्र भूषण | कौलपुर-४ |

प्रतिष्ठित नं. ६ को निर्णय नं. ६ क माघी दलकल जेदा घस रहा
महिला सामुदायिक वालाई सरसललाह सुझाय दिाका लागी माघी दलकल
त सबलाहकारहलाई यपत गरीपौ र कार्यसमीतीको कार्य अवधी
रहुडोल सबलाहकारको नीग कार्य अवधी रहनेद ।

~~मनिना~~ ~~कल्पना~~ पार्वती के लिये मनीषा
उत्तरी छिरी लक्ष्मी प्रकाश पावलि उत्तरी

Appendix II: IR & IP Screening Checklist

INVOLUNTARY RESETTLEMENT AND INDIGENOUS PEOPLE SCREENING CHECKLISTS

A. Introduction

1. Each project/subproject/component needs to be screen for any involuntary resettlement impacts and indigenous people impacts which will occur or already occurred. This screening determines the necessary action to be done by the project team.

B. Information on project/subproject/component:

- a. District/ Administrative Name: Banke
- b. Location: Kohalpur Municipality
- c. Civil work dates (proposed): February 15, 2016 to February 15, 2017
- d. Technical Description: It is an enhancement project and only rehabilitation type of works will be carried out. New works include RVT(100 cum) , Water Treatment Plant and Deep Tube Well. The WTP, pipeline and other facilities will be rehabilitated.

Country

Nepal

Subproject Name

Kohalpur Small Town Water Supply and Sanitation Project

I. Involuntary Resettlement Impact Checklist

| A. Probable Involuntary Resettlement Effects | Yes | No | Not Known | Remarks |
|----------------------------------------------------------------------------|-----|----|-----------|---------------------------------------------------------------------------------------------------------------------------------------------------------------------------------------------------------------------------------------------------------------------------------------------------------|
| Involuntary Acquisition of Land | | | | |
| 1. Will there be land acquisition? | ✓ | | | A land area of about 1.96 Ropani (1000 sq. m.) is required for RVT(100 cum) , Water Treatment Plant and Deep Tube Well. Public barren land under the ownership of Municipality is available, which can be used for present propose. Therefore additional private land acquisition will not be required. |
| 2. Is the site for land acquisition known? | ✓ | | | |
| 3. Is the ownership status and current usage of land to be acquired known? | ✓ | | | Public land (under the ownership of Municipality) |
| 4. Will easement be utilized within an existing Right of | ✓ | | | The pipe laying will be carried out |

| | | | | |
|-------------------------------------------------------------------------------------------------------------------------------------------------------------------------------------|--|-------------------------------------|--|----------------------------------------------------------------------------------------------------------------------------------|
| Way (ROW)? | | | | along the right of way as far as possible in order to avoid the private land and to minimize the other possible adverse impacts. |
| 5. Will there be loss of shelter and residential land due to land acquisition? | | <input checked="" type="checkbox"/> | | |
| 6. Will there be loss of agricultural and other productive assets due to land acquisition? | | <input checked="" type="checkbox"/> | | The land to be acquired/obtained is non-agricultural land |
| 7. Will there be losses of crops, trees, and fixed assets due to land acquisition? | | <input checked="" type="checkbox"/> | | |
| 8. Will there be loss of businesses or enterprises due to land acquisition? | | <input checked="" type="checkbox"/> | | |
| 9. Will there be loss of income sources and means of livelihoods due to land acquisition? | | <input checked="" type="checkbox"/> | | |
| Involuntary restrictions on land use or on access to legally designated parks and protected areas | | | | |
| 10. Will people lose access to natural resources, communal facilities and services? | | <input checked="" type="checkbox"/> | | There is no any designated park and protected area in or near to the project |
| 11. If land use is changed, will it have an adverse impact on social and economic activities? | | <input checked="" type="checkbox"/> | | |
| 12. Will access to land and resources owned communally or by the state be restricted? | | <input checked="" type="checkbox"/> | | |
| Information on Displaced Persons: | | | | |
| Any estimate of the likely number of persons that will be displaced by the Subproject? [<input checked="" type="checkbox"/>] No [] Yes | | | | |
| Yes If yes, approximately how many? _____ | | | | |
| Are any of them poor, female-heads of households, or vulnerable to poverty risks? [<input checked="" type="checkbox"/>] No [] Yes | | | | |
| Are any displaced persons from indigenous or ethnic minority groups? [<input checked="" type="checkbox"/>] No [] Yes | | | | |

2. Indigenous Peoples Impact Screening Checklist

| KEY CONCERNS (Please provide elaborations on the Remarks column) | | YES | NO | NOT KNOWN | Remarks |
|---------------------------------------------------------------------|------------------------------------------------------------------------------------------------------------------------------------------------------------------------------------------------------------------------------------------------------------|-----|-------------------------------------|-----------|-----------------------------------------------------------------------------------------------------------------------------------------------------------------------------------------------------------------|
| Indigenous Peoples Identification | | | | | |
| 1. | Are there socio-cultural groups present in or use the subproject area who may be considered as "tribes" (hill tribes, scheduled tribes, tribal peoples), "minorities" (ethnic or national minorities), or "indigenous communities" in the subproject area? | | <input checked="" type="checkbox"/> | | The service area of the subproject is heterogeneous in terms of ethnicity/caste & culture, and no specific territory of indigenous people or socio-cultural groups has been observed. Most indigenous people in |

| | | | | |
|---|------------------------------------------------------------------------------------------------------------------------------------------------------------------------------------------------------------------------------------------------------------------------------------|---|--|----------------------------------------------------------------------------------------------------------------------------------------------------------------------------------------------------|
| | | | | subproject areas are economically and politically integrated into the mainstream society, and considering the nature and scale of the subproject, impacts on indigenous peoples are insignificant. |
| 2 | Are there national or local laws or policies as well as anthropological researches/studies that consider these groups present in or using the subproject area as belonging to "ethnic minorities", scheduled tribes, tribal peoples, national minorities, or cultural communities? | ✓ | | |
| 3 | Do such groups self-identify as being part of a distinct social and cultural group? | ✓ | | |
| 4 | Do such groups maintain collective attachments to distinct habitats or ancestral territories and/or to the natural resources in these habitats and territories? | ✓ | | |
| 5 | Do such groups maintain cultural, economic, social, and political institutions distinct from the dominant society and culture? | ✓ | | |
| 6 | Do such groups speak a distinct language or dialect? | ✓ | | The ethnic groups in the service area speak their own distinct language among their members, but Nepali is spoken as common language. |
| 7 | Has such groups been historically, socially and economically marginalized, disempowered, excluded, and/or discriminated against? | ✓ | | Dalits and Janajati groups have been historically, socially and economically marginalized, disempowered, excluded, and/or discriminated against to some extent. |
| 8 | Are such groups represented as "Indigenous Peoples" or as "ethnic minorities" or "scheduled tribes" or "tribal populations" in any formal decision-making bodies at the national or local levels? | ✓ | | |

B. Identification of Potential Impacts

| KEY CONCERNS (Please provide elaborations on the Remarks column) | | YES | NO | NOT KNOWN | Remarks |
|----------------------------------------------------------------------------|--------------------------------------------------------------------------------------------------------------------------------------------------------------------------------------|------------|-----------|------------------|----------------------------------------------------------------------------------------------------------------------------------------------------------------------------------|
| 9. | Will the subproject directly or indirectly benefit or target Indigenous Peoples? | ✓ | | | The subproject directly benefits the Indigenous /Janajati because all the beneficiaries will get water supply service irrespective of their ethnicity/caste and economic status. |
| 10. | Will the subproject directly or indirectly affect Indigenous Peoples' traditional socio-cultural and belief practices? (e.g. child-rearing, health, education, arts, and governance) | | ✓ | | |
| 11. | Will the subproject affect the livelihood systems of Indigenous Peoples? (e.g., food production system, natural resource management, crafts and trade, | | ✓ | | |

| | | | | |
|-----------------------------------------------------------------------------------------------------------------------------------------------------------------------------------------------------------------------------------------------------------------------------------------------------------|---|--|--|--|
| employment status) | | | | |
| 12. Will the subproject be in an area (land or territory) occupied, owned, or used by Indigenous Peoples, and/or claimed as ancestral domain? | ✓ | | | |
| C. Identification of Special Requirements <i>Will the subproject activities include</i> | | | | |
| 13. Commercial development of the cultural resources and knowledge of Indigenous Peoples? | ✓ | | | |
| 14. Physical displacement from traditional or customary lands? | ✓ | | | |
| 15. Commercial development of natural resources (such as minerals, hydrocarbons, forests, water, hunting or fishing grounds) within customary lands under use that would impact the livelihoods or the cultural, ceremonial, spiritual uses that define the identity and community of Indigenous Peoples? | ✓ | | | |
| 16. Establishing legal recognition of rights to lands and territories that are traditionally owned or customarily used, occupied or claimed by indigenous peoples ? | ✓ | | | |
| 17. Acquisition of lands that are traditionally owned or customarily used, occupied or claimed by indigenous peoples ? | ✓ | | | |

D. Anticipated subproject impacts on Indigenous Peoples

| Subproject component/ activity/ output | Anticipated positive effect | Anticipated negative effect |
|-----------------------------------------------------------------------------------------------------------------------------|------------------------------------------------------------|-----------------------------|
| 1. Civil Works (RVT-100 cum , Water Treatment Plant and Deep Tube Well, Chlorination Unit with Lab, Chlorination Room etc.) | Regular water supply through efficient water supply system | None |
| 2. Pipeline Works (Excavation, pipe laying and backfilling) | Regular water supply through improved distribution network | None |

Appendix III: Minutes of Meeting

English Translation of Minute of Meeting - Phase II

Kohalpur Small Town Water Supply Sanitation and User's Committee organized a public hearing workshop on 2072/6/8. Participations were made from all concerned stakeholders. After discussion in the public hearing it was observed that there will be no negative impacts on the environment, no necessity of land acquisition and no need of resettlement while implementing the proposed "Enhance Functionality" in Small Town Water Supply and Sanitation Sector Project. As such it was decided to inform this conclusion to the concerned authorities.

Name of Participants**Date: 2072/06/08**

| S.N. | Name of Participants | Designation | Remarks |
|-------------|-------------------------------|-----------------------|----------------|
| 1. | Mr.Nar Bahadur Malla | WUSC Chairman | |
| 2 | Mr.Shovakar Jaisi Adhikari | WUSC Vice Chairman | |
| 3. | Mr.Ram Bahadur Bali | WUSC Secretary | |
| 4. | Mr.Bishnu Prasad Tiwari | WUSC Treasurer | |
| 5. | Mrs.Arati Khanal | Member | |
| 6. | Mr.Keshav Raj Kandel | Member | |
| 7. | Mrs.Maya Devi Chhetri | Member | |
| 8. | Mr.Yek Narayan Chapagai | Member | |
| 9. | Mr.Bel Rokaya | Member | |
| 10. | Mr.Hari Prasad Dhakal | Team Leader-ITECO | |
| 11. | Mr.Pradip Kumar Adhikari | Team Member-ITECO | |
| 12. | Mr. Ram Bahadur Khadaka | Team Member-ITECO | |
| 13. | Mr.Raj Kumar Chaudhary | Divisional Chief | |
| 14. | Mr. Sarad Kumar Baral | Account Officer | |
| 15. | Mr.Rajendra Kumar Shrestha | WUSC Ex. Chairman | |
| 16. | Mr.Krishna Bahadur Karki | Advocate | |
| 17. | Mr.Gauri Kant Acharya | Social Worker | |
| 18. | Mrs.Satya Devi Dhakal | Users | |
| 19. | Mr.Jeevan Bhandari | Users | |
| 20. | Mr.Naresh K.C | Users | |
| 21. | Mr.Umananda Upadhyay | Teacher | |
| 22. | Mr.Tilak Malla | Users | |
| 23. | Mr.Chandra Bahadur Khatri | Social Worker | |
| 24. | Mr. Chakra Deep Saha | Users | |
| 25. | Mr.Bhakta Bahadur Sahi | Users | |
| 26. | Mr. Dhani Ram Dhakal | Users | |
| 27. | Mr. Bhim Bahadur Oli | Users | |
| 28. | Mr.Chandra Kant Chuwai | Users | |
| 29. | Mrs.Heera Acharya | Users | |
| 30. | Mrs.Radha Acharya | Users | |
| 31. | Mr.Jeevan Dhakal | WUSC- Manager | |
| 32. | Mr.Thakur Giri | WUSC- Accountant | |
| 33. | Mr.Jay Bahadur Adhikari | WUSC-Meter Reader | |
| 34. | Mr. Ram Gopal Chaudhary | Users | |
| 35. | Mr.Ram Gopal Tharu | WUSC Plumber | |
| 36. | Mr.Dron Prasad Acharya | WUSC-Pump Operator | |
| 37. | Mr.Himkarn Regmi | Office Assistant-WUSC | |
| 38. | Mr. Ramesh Kumar Tharu | Users | |
| 39. | Mr.Chandra Bahadur Chaudhary | Users | |
| 40. | Mr. Karma Bahadur Tharu | Users | |
| 41. | Mr.Bhola Nath Sharma | Social Worker | |
| 42. | Mr. Bideshi Tharu | Users | |
| 43. | Mr.Shiv Kumar Tharu | Users | |
| 44. | Mr.Parbari Tharu | Users | |
| 45. | Mrs. Sumitra Panth Sharma | Users | |
| 46. | Mr. Hari Prasad Sharma | Users | |
| 47. | Mr.Hari Sankar Chaudhary | Users | |
| 48. | Mr. Chhengur Prasad Chaudhary | Users | |
| 49. | Mr. Manu Adhikari | Users | |

| | | | |
|-----|--------------------|-------|--|
| 50. | Mr.Devi Lal Kandel | Users | |
| 51. | Mrs.Sarada Bista | Users | |

Date: 2072/06/08

| S.N. | Name of Participants | Designation | Remarks |
|------|------------------------------|-----------------------|---------|
| 1. | Mr.Nar Bahadur Malla | WUSC Chairman | |
| 2 | Mr.Shovakar Jaisi Adhikari | WUSC Vice Chairman | |
| 3. | Mr.Ram Bahadur Bali | WUSC Secretary | |
| 4. | Mr.Bishnu Prasad Tiwari | WUSC Treasurer | |
| 5. | Mrs.Arati Khanal | Member | |
| 6. | Mr.Keshav Raj Kandel | Member | |
| 7. | Mrs.Maya Devi Chhetri | Member | |
| 8. | Mr.Yek Narayan Chapagai | Member | |
| 9. | Mr.Bel Rokaya | Member | |
| 10. | Mr.Hari Prasad Dhakal | Team Leader-ITECO | |
| 11. | Mr.Pradip Kumar Adhikari | Team Member-ITECO | |
| 12. | Mr.Raj Kumar Chaudhary | Divisional Chief | |
| 13. | Mr.Jeevan Dhakal | Manager-WUSC | |
| 14. | Mr.Thakur Giri | WUSC- Accountant | |
| 15. | Mr.Hari Prasad Sharma | Sub Overseer | |
| 16. | Mr.Himkarn Regmi | Office Assistant-WUSC | |
| 17. | Mr.Dron Prasad Acharya | WUSC-Pump Operator | |
| 18. | Mr.Jay Bahadur Adhikari | WUSC-Meter Reader | |
| 19. | Mr.Chhengur Prasad Chaudhary | WUSC Plumber | |
| 20. | Mr.Ram Gopal Tharu | WUSC Plumber | |
| 21. | Mr. Ram Gopal Chaudhary | WUSC-Meter Reader | |
| 22. | Mr. Ram Bahadur Khadaka | Team Member-ITECO | |
| 23. | Mrs.Sati Devi Dhakal | Users | |
| 24. | Mr.Krishna Bahadur Karki | Advocate | |
| 25. | Mr.Rajendra Kumar Shrestha | Social Worker | |
| 26. | Mr. Sarad Kumar Baral | Account Officer | |
| 27. | Mr.Tilak Malla | Social Worker | |
| 28. | Mr.Chandra Bahadur Khatri | Social Worker | |
| 29. | Mr.Chhabi Ram Dhakal | Social Worker | |
| 30. | Mr.Bhakta Bahadur Sahi | Users | |
| 31. | Mr.Gauri Kant Acharya | Social Worker | |
| 32. | Mr.Nares Kumar K.C. | Users | |
| 33. | Mr.Jeevan Bhandari | Users | |
| 34. | Mr.Umananda Upadhyay | Teacher | |
| 35. | Mr.Chakra Deep Saha | Social Worker | |
| 36. | Mrs.Radha Acharya | Users | |
| 37. | Mrs.Heera Acharya | Users | |
| 38. | Mr.Chandra Kant Chuwai | Users | |
| 39. | Mr.Bhim Bahadur Wali | Users | |
| 40. | Mr.Bhola Sharma | Social Worker | |
| 41. | Mr.Hari Sankar Chaudhary | Users | |
| 42. | Mr. Manu Adhikari | Social Worker | |

Appendix IV: Photographs



Figure 1 Consultation with WUSC Member



Figure 2 Consultations with WUSC Member



Figure 3 Consultations with WUSC Member



Figure 4 Consultations with WUSC Female Member and Users