

Due Diligence Report

Project number: 35173-013
January 2016

NEP: Third Small Towns' Water Supply and Sanitation Sector Project – Beni, Myagdi

Prepared by the Third Small Town Water Supply and Sanitation Sector Project, Ministry of Urban Development, Government of Nepal for the Asian Development Bank.

This due diligence report is a document of the borrower. The views expressed herein do not necessarily represent those of ADB's Board of Directors, Management, or staff, and may be preliminary in nature. Your attention is directed to the "terms of use" section on ADB's website.

In preparing any country program or strategy, financing any project, or by making any designation of or reference to a particular territory or geographic area in this document, the Asian Development Bank does not intend to make any judgments as to the legal or other status of any territory or area.



Government of Nepal
Ministry of Urban Development
Department of Water Supply and Sewerage
Small Towns Water Supply and Sanitation Sector Project (STWSSSP)
Project Management Office (PMO)
Panipokhari, Maharajgunj, Kathmandu, Nepal



**Enhance Functionality in Small Towns Water Supply and Sanitation Sector Project
(STWSSSP)**

Resettlement Due Diligence Report

For
Beni Small Towns Water Supply and Sanitation Sector Project
Myagdi

Kathmandu, January 2016

Submitted by:

Joint Venture in Between



ITECO Nepal (P) Ltd.
P. O. Box 2147
Min Bhawan, Kathmandu, Nepal
Tel: ++977-1- 46 21 764 (Hunting Line),
Fax : ++ 977-1- 46 22 298
E-mail: iteco@mos.com.np
Website: www.iteconepal.com



SILT Consultants (P) Ltd.
P.O. Box 2724
Ratopul, Gaushala, Kathmandu, Nepal
Tel: ++977-1-44 87 598, 44 75139
Fax: ++977-1-44 73 573
E-mail: silt@mos.com.np,
info@silt.com.np
Website: www.silt.com.np



**Unique Engineering
Consultancy (P) Ltd.**
P. O. Box 3522, Jwagal-10, Lalitpur, Nepal
Tel: ++977-1-55 49 332, 55 29 896
Fax: ++977-1-55 49 332
E-mail: unecnepal@gmail.com
Website: www.unecnepal.com.np

CURRENCY EQUIVALENTS

(As of 5 Nov 2014)

Currency Unit	=	NPR
NPR 1.00	=	\$0.00996
\$1.00	=	97.95

WEIGHTS AND MEASURES

cum	–	cubic meter
Km	–	kilometer
m ²	–	square meter
Mm	–	millimeter
m ³	–	micrograms per cubic meter

ABBREVIATIONS

ADB	–	Asian Development Bank
AP	–	Affected persons
BPL	–	Below poverty line
CBS	–	Central Bureau of Statistics
CDC	–	Compensation determination committee
CDO	–	Chief District Officer
DDC	–	District Development Committee
DSC	–	Design and supervision consultants
DWSS	–	Department of Water Supply and Sewerage
EA	–	Executing agency
GON	–	Government of Nepal
GRC	–	Grievance redress committee
GRM	–	Grievance redress mechanism
IR	–	Involuntary resettlement
lps	–	Liters per second
MUD	–	Ministry of Urban Development
NLSS	–	Nepal Living Standards Survey
PD	–	Project director
PMC	–	Project management consultant
PMO	–	Project management office
PPTA	–	Project preparatory technical assistance
RF	–	Resettlement framework
RP	–	Resettlement plan
RS	–	Resettlement specialist
SSO	–	Social Safeguards Officer
SPS	–	Safeguard Policy Statement
STWSSSP	–	Small Towns Water Supply and Sanitation Sector Project
TA	–	Technical assistance
TDF	–	Town development fund
TOR	–	Terms of reference
WSSDO	–	Water Supply and Sanitation Division Office
WTP	–	Water treatment plant
WUSC	–	Water users and sanitation committee
VDC	–	Village Development Committee

Table of Contents

	Page
I. INTRODUCTION	1
A. Introduction	1
B. Proposed Subproject Components	1
II. SUBPROJECT DESCRIPTION	1
A. Proposed components	1
III. FIELD WORK: SURVEYS AND PUBLIC CONSULTATION	4
A. Field Visit	4
B. Public Consultation	4
IV. RESETTLEMENT IMPACTS	4
A. SCOPE OF LAND REQUIREMENTS	4
V. SOCIO-ECONOMIC PROFILE	7
VI. INFORMATION DESSIMINATION	7
VII. GRIEVANCE REDRESS	7
VIII. CONCLUSIONS	7

I. INTRODUCTION

A. Introduction

1. The Small Towns Water Supply and Sanitation Sector Project (STWSSSP) is a key initiative of Government of Nepal aiming at improved water supply and sanitation services in small towns and emerging urban areas of Nepal. The Enhance Functionality in Small Towns Water Supply and Sanitation Sector Project (STWSSSP) is designed to improve the performance and efficiency of the projects constructed during the first phase STWSSSP projects. There are 29 small town subprojects constructed in this phase. The Enhance Functionality in Small Towns Water Supply and Sanitation Sector Project (STWSSSP) aims to strengthen the overall efficiency and effectiveness of service delivery with a particular focus on technical and financial aspects, at both national and local levels. Its envisaged outputs include: (i) improved water supply and sanitation infrastructure; (ii) strengthened sector policy, regulatory and institutional capacity and service delivery; and (iii) improved project implementation. The Project will also strengthen Government of Nepal's efforts to meet its millennium development goals. The project is to be implemented in 9 months.

2. The Enhance Functionality in Small Towns Water Supply and Sanitation Sector Project (STWSSSP) uses a sector lending modality of ADB. A total of 29 towns are proposed to be covered under the project. Preparation for the The Enhance Functionality STWSSSP is underway and the funding is secured by the ADB as well as the GON. Department of Water Supply and Sewerage (DWSS) is the implementing agency whereas the Ministry of Urban Development is the executing agency. The project will assist in implementing a part of the 15-year Development Plan for Small Towns Water Supply and Sanitation Development in the country and 29 Small Towns will be covered by this project.

B. Proposed Subproject Components

3. This land acquisition and resettlement due diligence report is prepared for the proposed Beni Small Towns Water Supply and Sanitation Sector subproject, under the The Enhance Functionality in Small Towns Water Supply and Sanitation Sector Project). The proposed service area of the water supply subproject includes Ward no. 1 & 2 of Arthunge VDC, ward no. 6 of Ghatan VDC and ward no.1 of Piple VDC (Now Municipality). The total households of the wards of selected service area are 2,368 and total population is 12,432 excluding the institutional population in 2014.

II. SUBPROJECT DESCRIPTION

A. Proposed components

4. The Beni sub-project has been conceptualized as a surface water system. The water comes from the surface source with full water treatment system. The system is operating with low efficiency because of insufficient water volume at source and lack of sufficient water storage. The transmission line is often damaged/broken by landslides, creating irregularities and insufficient supply. Therefore these problems will be solved by the proposed project.

The details of the enhancement works are given below in Table 1.

Table 1: The details of the enhancement works

S. No.	Name of structure	Existing	Additional	Total
1	No. and capacity of Reservoirs:	3(305 cum)	1(200 cum)	4(505 cum)
2	Treatment Facilities	1(25 lps, HRF,SSF) Chlorination Unit	Chlorination Unit (Rehabilitation)	1(25 lps)
3	Pipeline Length:			
3.1	Transmission	14.0 km	11.3 km	25.3 Km
3.2	Distribution	14 km	7.5 km	21.5 Km
3.3	Total	28.0 Km	18.8 Km	46.8 Kms
4	Chlorination Unit with lab	None	1	1
5	Office Building:	One	One(extension)	One
6	Surface Intake/ construction	Surface Intake 3	1(surface rehab)	3
7	Landslide stabilization work		As per necessity	

5. The technical components are designed with close coordination with safeguard team and WUSC executive members to avoid involuntary resettlement impacts. Among the components, for construction of Intake requires 63.58 sq. m of land. The WUSC has already acquired the required area and owns 97.58 sq m of land which is sufficient to construct the structures. The permission of land and water use for constructing the intake structure is attached. The reservoir will be constructed in the existing land which is sufficient. The land ownership documents are attached.

6. A due diligence process was conducted for proposed project sites and alignments in line with the Resettlement Framework prepared for the Third STWSSSP and ADB SPS 2009. This report describes the findings and provides copies of relevant legal documents, resolutions, minutes of meetings and photographs. Upon project implementation, the Social Safeguards Officer at PMO will be required to undertake a review of this due diligence, prepare a confirmation letter or report documenting any modifications for the subprojects in Beni Water Users Committee and submit to ADB; and receive a 'no objection' confirmation from ADB prior to start of construction.

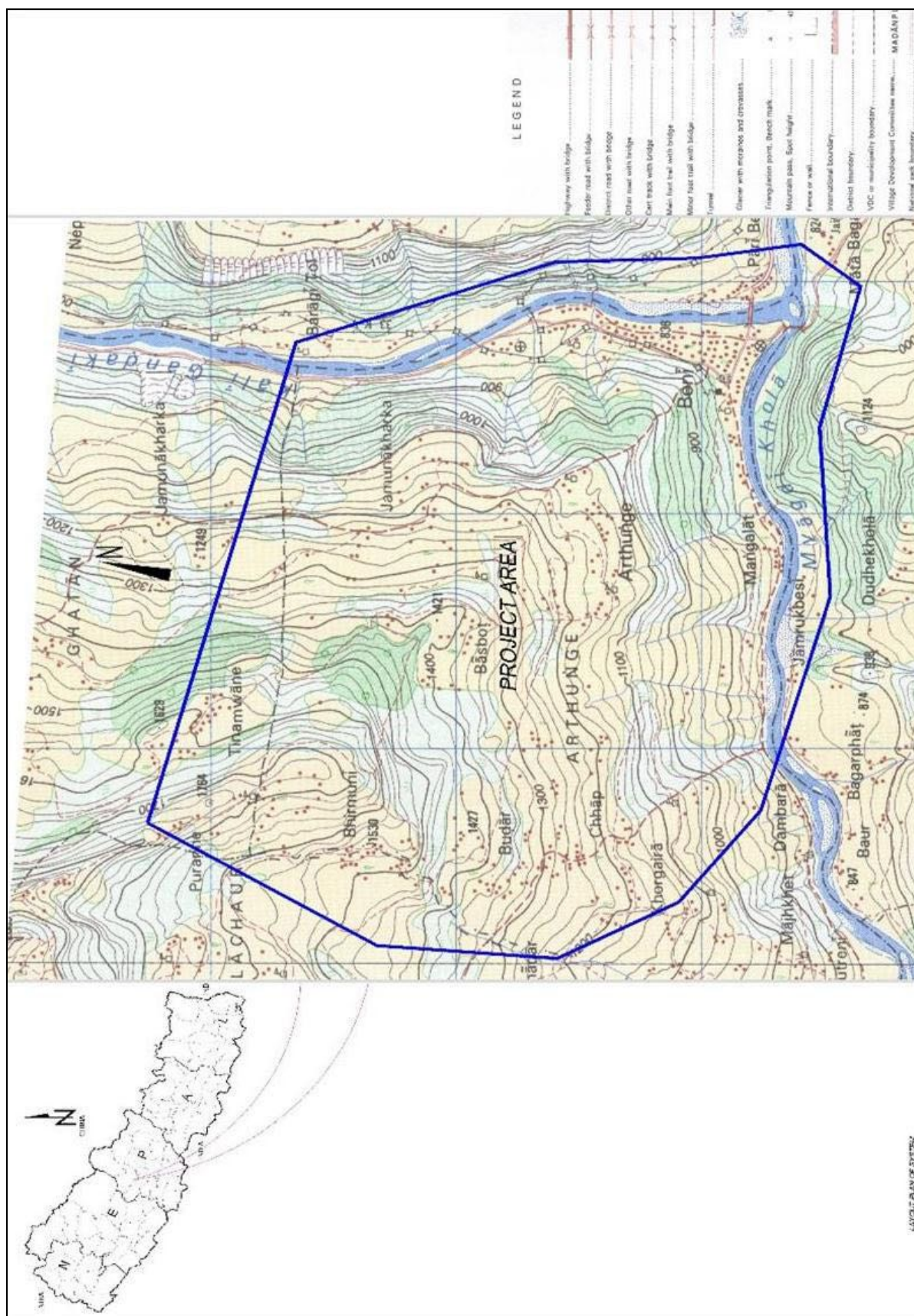

Figure 1: Map of Beni Water Supply Subproject

III. FIELD WORK: SURVEYS AND PUBLIC CONSULTATION

A. Field Visit

7. Field visit to all proposed sites (i.e. sites with existing facilities proposed for continued use/rehabilitation, as well as new intake and reservoir site), transmission main alignments, distribution pipeline alignment; and consultations with stakeholders were conducted to confirm land ownership and use, and the need for surveys and further consultations. Available land ownership documents for identified components were also collected during field work.

B. Public Consultation

8. Consultations were undertaken with key stakeholders in line with ADB's requirements pertaining to environment and social considerations. Tools used for consultation were stakeholder meetings and Focus Group Discussions (FGD). Key concerns of the people related to the project and inclusion of poor in the drinking water supply scheme, willingness to pay, upfront cash collection, people's participation in project implementation were discussed.

9. During field visits to all proposed sites and pipeline alignments, potential impacts and mitigation measures were assessed and discussed with stakeholders. The consultations helped in identifying the felt needs/concerns and priorities of the stakeholders. The field visits/reconnaissance surveys also helped ascertain that no further surveys and inventories are required.

Table 2: Summary of consultations

Date	Location	No. of Participants	Participants	Topics Discussed	Issues Raised
2071/04/31	Water Users and Sanitation Committee Office	Male = 9 Female = 1 Total = 10	WUSC executive members, project safeguard team	Upgrading the water supply system	Necessary works to improve the supply system, source and land requirement, environmental effects
2072/6/6	Water Users and Sanitation Committee Office	Male = 46 Female = 10 Total = 76	WUSC executive members, project safeguard team, community users	Land acquisition resettlement Environmental Impacts while implementing the proposed , "Enhance Functionality" in Small Town Water Supply and Sanitation Sector Project	Possible land for new works, Resettlement issues, environmental issues, Willingness for individual connections to water supply; Upgrading of existing reservoirs, treatment plant & water source. Water quality; Subsidy to the poor.

IV. RESETTLEMENT IMPACTS

A. SCOPE OF LAND REQUIREMENTS

10. The sub-project components are proposed both in WUSC private land and government land. Existing facilities proposed for integration (continued use/rehabilitation

within existing premises) include the new intake site and its associated reservoirs, treatment plants and transmission lines. The new intake shall be constructed at the government owned land where the WUSC has been temporarily using the source water. The reservoir and water treatment plant (chlorination system) for the surface water system is proposed within the WUSC owned land. The transmission pipe will be laid along the government land mostly forest area. Most of the transmission line runs in parallel with the existing transmission line and there is no need of land acquisition. The distribution pipeline will follow road's RoW (government land) for laying. The existing water supply system in Beni Municipality will be integrated with the proposed enhancement works.

11. No relocation impacts or impacts on structures are anticipated at any of the identified sites or alignments for water supply improvement proposals in Beni Project. Temporary impacts of network laying and house connections are limited to potential access disruptions for shops and residences. Land ownership documents for different sites with existing facilities, and a no objection letter and minutes of meeting/resolution to provide land for water supply facilities from the land owners are annexed to this due diligence report.

12. About 18.8 km long distribution network is proposed along public road within rights of way. No road closures will be required during construction; contractor to undertake construction on one side of the road first and on completion of the same, start work on the other side to minimize impact on traffic. The contractor will be required to provide signal at appropriate locations indicating available alternate access routes to minimize traffic disruptions. The contractor will have to ensure access to shops and residences using simple wooden walkways where required and limit the excavation to a length of 500 m at a time to minimize disruption. Construction contracts will include the above provisions.

13. Provision of 21,994 house connections for the year 2030, will be made by WUSC according to the demand. They are not included in the cost estimation; therefore it will not cause any environmental or social impacts. However there will be temporary disruptions in access to residences during connection distribution process. The contractor will be required to maintain access to the public mobility if required during construction period. Table 3 provides details of land availability, ownership status at the sites where new facilities are proposed and Table 4 gives details of IR impacts of each proposed subproject component.

Table 3: Component wise Land Requirement

Ownership status	Address	Parcel no.	Total area (sq m)	Required land (sq.m)	Components	Remarks
Ownership to use the land for water supply purpose to WUSC from the government(VDC)	VDC Danda Kharka – 7		200	63.58	Intake at Rittha Khola	Provided to WUSC by government(VDC)

No additional land is required for other project structures, because they are rehabilitation works.

Table 4: Proposed sub-project components Beni Municipality Water Supply Sub-project and their involuntary resettlement impact status

Components	Area (sq.m)	Land Ownership	IR Impacts	IP Impacts	Proposed mitigation measures
Water source					
Intake					
Construction of new intake	63.58	Government land provided to WUSC	Landslide and erosion	None	Construction of check dam, gabion and bioengineering works
			Impact on vegetation	None	Removal of vegetation
Construction of new reservoir	190	Existing land to be used	Impact of excavation of earth	None	Proper disposal of excavated materials and use of protection measures
			Impact on landscaping and slope	None	Adequate excavation in proper way/ ownership
Protection and maintenance		Existing	Diversion of River	None	Construction of check dam and gabion
Landslide stabilization work		Existing	Landslide and erosion	None	Construction of check dam, gabion and bioengineering works
Pipe line laying		Existing	Impact on vegetation	None	Removal of vegetation
Installation of chlorination unit		Existing	Excessive use may be detrimental	None	Avoid excessive use
		Existing	Leakage through storage	None	Maintain proper storage to avoid leakage
Installation of fire hydrant		Existing	Minor impact (site specific)	None	Traffic diversion
Network rehabilitation activities/ Additional distribution network		Existing	Traffic disturbance	None	Arrangement for traffic diversion with traffic
		Existing	Air pollution due to operation of power generator	None	Dust reduction and emission should be controlled
		Existing	HHS water distribution	None	Intermittent supply

V. SOCIO-ECONOMIC PROFILE

14. The total population of the three affected village development committees (RaughatPiple, Ghatanand Arthunge VDCs) is 15.829, with 3.083 numbers of households.

15. During the time of field survey the water supply and sanitation service area population of the project area is found to be 4.063 including rental populations. 774 household numbers. Of the total population 50.6 percent are male with the average family size of 5.2. Among the three VDCs covered by the project Arthunge (i.e. proper Beni) occupies the highest number of population (88.2%) followed by Ghatan (10.3%) and RaughatPiple (1.5%) respectively, The ratio of male population is slightly higher (50.55) compared to that of female (49.45%).

16. The district literacy rate in Myagdi is 43% and the average literacy rate in the project affected VDCs is found to be 55.74%. in contrary to the project affected VDCs and district average literacy rate. Project service area literacy rate is higher. From the field survey it is revealed that about 66 percent population of the project service area illiterate.

17. The total number of higher secondary, Secondary, Lower secondary and primary schools in project affected VDCs are found to be 22 numbers. Out of which most of the schools are located in the project service area.

VI. INFORMATION DESSIMINATION

18. The DDR is publicly available in Water Users and Sanitation Committee office, District Water Supply and Sanitation Division Office, Project Management and Implementation Support Team, Project Implementation Unit. Further, the DDR is translated in local i.e. Nepali language and made available in WUSC and project regional/district office. The report is also made available to any requester including PAF and related stakeholder.

VII. GRIEVANCE REDRESS

19. The WUSC assigns one executive member as focal person to handle grievances of the Project Affected Persons (PAF) who are not satisfied with the procedure of the preparation of DDR and project implementation. The deputed member with representative of supervision consultant and contractor will settle the grievances. The WUSC in facilitation of project staffs will check the level of follow-up on these grievances and share observations. If the AP is not satisfied by the resolution the team, it will forward to executive committee of WUSC. The WUSC committee will ensure the grievances are addressed and AP is satisfied. Again if AP is not satisfied the resolution made by WUSC executive committee, it will forward chief district officer.

VIII. CONCLUSIONS

20. The subproject has insignificant impact on land and livelihood of PAF. It doesn't require dislocating any private and public structures. The land donation doesn't have significant impact in livelihood of PAF but the water fetching time is reduced. The land is required for the construction of new Intake site at Rittha Khola but the required land is already owned by the WUSC. That is to say that the structures will be built in the existing land. Therefore compensation cost is not required for the implementation of this sub project. It doesn't require dislocating any private and public structures and hence falls under the B category of ADB guidelines and this DDR is prepared.

Appendix I: Land Ownership Certificate

रामचे स्थागदी

चलानी नं.:

स्थानां २०४७

विषय: हिमाचल प्रदेश

Q.7 जी जीन होंगे सामान्य - 28.5

प्रमाण निवेदन सह का. नि. ए. वादने 6

[illegible]

De

2062/90 6

062/1
मुंबई नगरपालिका
मुंबई नगरपालिका

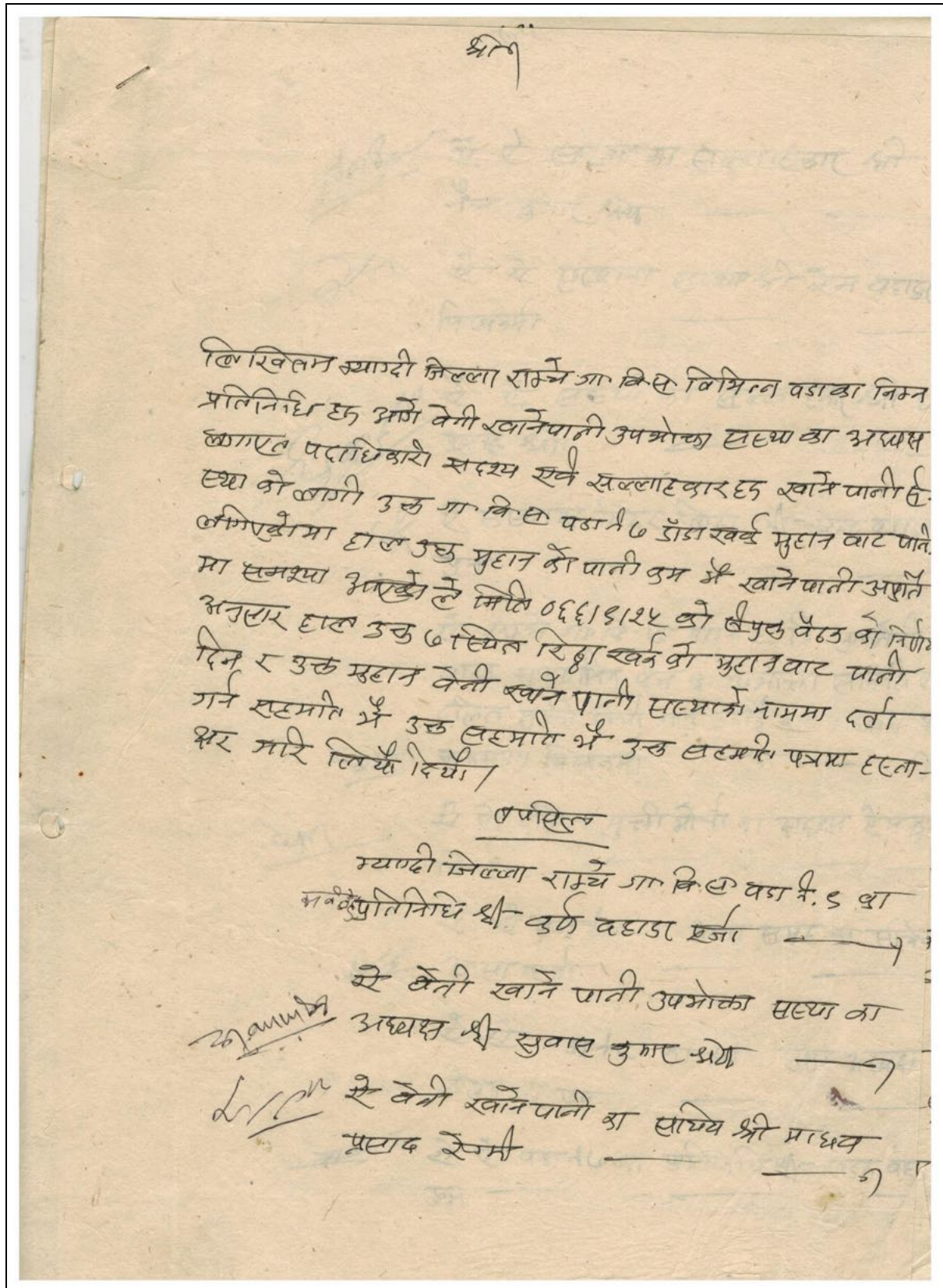

(२)

नेम से से सल्या का सल्याकार श्री
नेम उमा श्रेष्ठ

उमा से से सल्याका सदस्य श्री हेम बहादुर
विश्वकर्मा

रूप से से सल्या का सल्याकार श्री
प्रसाद श्रेष्ठ

रूप से से सल्याका मिटर लिए श्री चन्द्र बहादुर
जुन

से रात्रे जा के स बानी ६ वि सल्लेरी
धारा सामुदायिक वन के उपमोक्षा समिति के
दलित मुक्ती मोर्चा गाउ इकाई को अध्यक्ष श्री
रूपकाय विवर्मा

वमा से से दलित मुक्ती मोर्चा का सदस्य हेम बहादुर
वि. ५.

रूप से से वडा-१७ का भोमा समुह का सचिव
भासा शर्मा

वमा से से वडा-१८ का भोमा समुह अध्यक्ष
के. उमाया जुन

वमा से से वडा-१७ का प्रतिनिधि श्री- खड्ग बहादुर
जुन

(३)

~~३३~~ हे हे वडा १६ का प्रलेगिदि श्री नर वडाडा
 म्म गर्जना ————— १

३३ हे हे वडा १६ का प्रलेगिदि वडाडा फजाम १

३३ हे हे वडा १६ का श्री गुदो वडाडा र्जना १

~~३३~~ हे हे वडा १६ का श्री लेम वडाडा र्जना १

३३ हे हे वडा १६ वर्रे सुव वडाडा र्जना — १

३३ हे हे वडा १६ वर्रे श्री भक्त वडाडा र्जना १

~~३३~~ हे वडा १६ वर्रे श्री सुव वडाडा फजाम १

~~३३~~ हे वडा १६ वर्रे श्री कर्मा र्जना १

३३ हे हे वडा १६ वर्रे श्री छई वडाडा र्जना १

~~३३~~ हे हे वडा १६ वर्रे श्री खड्ड वडाडा र्जना १

३३ हे हे वडा १६ वर्रे श्री भिम वडाडा र्जना १

रोहवासा

वेनी खाने पानी डोभिमनडा म्मादी कोशीलय

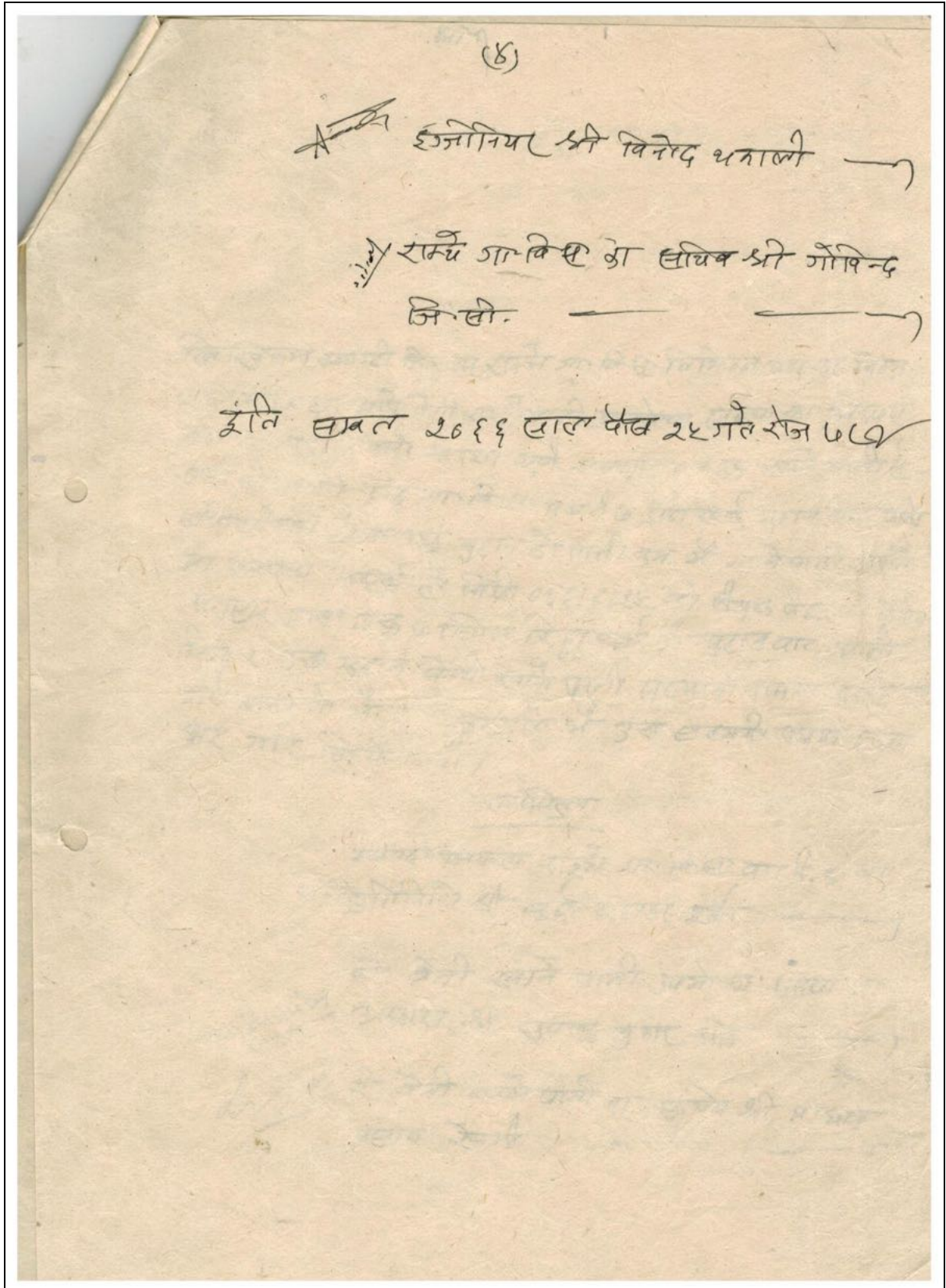

Appendix II: IR & IP Screening Checklist

**INVOLUNTARY RESETTLEMENT AND INDIGENOUS PEOPLE
SCREENING CHECKLISTS**

A. Introduction

1. Each project/subproject/component needs to be screen for any involuntary resettlement impacts and indigenous people impacts which will occur or already occurred. This screening determines the necessary action to be done by the project team.

B. Information on project/subproject/component:

- a. District/ Administrative Name: Myagdi
- b. Location (km): Beni Municipality
- c. Civil work dates (proposed): February 15, 2016 to November 15, 2016
- d. Technical Description: It is an enhancement project and only rehabilitation type of works will be carried out. New works include Intake, Reservoir, and Chlorination Room. The WTP, office building pipeline and other facilities will be rehabilitated.

Country

Nepal

Subproject Name

Beni Small Town Water Supply and Sanitation Project

C. Screening Questions for Involuntary Resettlement Impact**I. Involuntary Resettlement Impact Checklist**

A. Probable Involuntary Resettlement Effects	Yes	No	Not Known	Remarks
Involuntary Acquisition of Land				
1. Will the project include any physical construction work?	√			Intake at Rittha khola
2. Does the proposed activity include upgrading or rehabilitation of existing physical facilities?	√			
3. Will there be land acquisition?	√			About 2 Ana (63.58sq.m.) of land is required for Intake at Ritthhakhola. There will be no other land acquisition because the land possessed by WUSC can be used for the construction of Office Building, RVT, Chlorination room etc.

4. Is the site for land acquisition known?	√			
5. Is the ownership status and current usage of land to be acquired known?	√			Non-agricultural public land
6. Will easement be utilized within an existing Right of Way (ROW)?	√			The pipe laying will be carried out along the right of way as far as possible in order to avoid the private land loss and to minimize the other possible adverse impacts.
7. Will there be loss of shelter and residential land due to land acquisition?		√		
8. Will there be loss of agricultural and other productive assets due to land acquisition?		√		The acquired/obtained land is non-agricultural land
9. Will there be losses of crops, trees, and fixed assets due to land acquisition?		√		
10. Will there be loss of businesses or enterprises due to land acquisition?		√		
11. Will there be loss of income sources and means of livelihoods due to land acquisition?		√		
Involuntary restrictions on land use or on access to legally designated parks and protected areas				
12. Will people lose access to natural resources, communal facilities and services?		√		There is no any designated park and protected area in or near to the project.
13. If land use is changed, will it have an adverse impact on social and economic activities?		√		
14. Will access to land and resources owned communally or by the state be restricted?		√		
Information on Displaced Persons:				
Any estimate of the likely number of persons that will be displaced by the Subproject? [√] No [] Yes If yes, approximately how many? ___None_____				
Are any of them poor, female-heads of households, or vulnerable to poverty risks? [√] No [] Yes				
Are any displaced persons from indigenous or ethnic minority groups? [√] No [] Yes				

2. Indigenous Peoples Impact Screening Checklist

KEY CONCERNS (Please provide elaboration on the Remarks column)	YES	NO	NOT KNOWN	Remarks
Indigenous Peoples Identification				
1. Are there socio-cultural groups present in or use the subproject area who may be considered as "tribes" (hill tribes, scheduled tribes, tribal peoples), z'minorities" (ethnic or national minorities), or "indigenous communities" in the subproject area?		√		The service area of the subproject is heterogeneous in terms of ethnicity/caste & culture, and no specific territory of indigenous people or socio-cultural groups has been observed. Most indigenous people in subproject areas are economically and politically integrated into the mainstream society, and considering the nature and scale of the subproject, impacts on indigenous peoples are insignificant.
2. Are there national or local laws or policies as well as anthropological researches/studies that consider these groups present in or using the subproject area as belonging to "ethnic minorities", scheduled tribes, tribal peoples, national minorities, or cultural communities?		√		
3. Do such groups self-identify as being part of a distinct social and cultural group?		√		
4. Do such groups maintain collective attachments to distinct habitats or ancestral territories and/or to the natural resources in these habitats and territories?		√		
5. Do such groups maintain cultural, economic, social, and political institutions distinct from the dominant society and culture?		√		
6. Do such groups speak a distinct language or dialect?	√			The ethnic groups in the service area speak their own distinct language among their members, but Nepali is spoken as common language.
7. Has such groups been historically, socially and economically marginalized, disempowered, excluded, and/or discriminated against?	√			Dalits and Janajati groups have been historically, socially and economically marginalized, disempowered, excluded, and/or discriminated against to some extent.
8. Are such groups represented as "Indigenous Peoples" or as "ethnic minorities" or "scheduled tribes" or "tribal populations" in any formal decision-making bodies at the national or local levels?	√			

B. Identification of Potential Impacts

KEY CONCERNS (Please provide elaboration on the Remarks column)	YES	NO	NOT KNOWN	Remarks
9. Will the subproject directly or indirectly benefit or target Indigenous Peoples?	√			The subproject directly benefits the Indigenous/Janajati because all the beneficiaries will get water supply service irrespective of their ethnicity/caste and economic status.
10. Will the subproject directly or indirectly affect Indigenous Peoples' traditional socio-cultural and belief practices? (e.g. child-rearing, health, education, arts, and governance)		√		
11. Will the subproject affect the livelihood systems of Indigenous Peoples? (e.g., food production system, natural resource management, crafts and trade, employment status)		√		
12. Will the subproject be in an area (land or territory) occupied, owned, or used by Indigenous Peoples, and/or claimed as ancestral domain?		√		
C. Identification of Special Requirements <i>Will the subproject activities include</i>				

13. Commercial development of the cultural resources and knowledge of Indigenous Peoples?		√		
14. Physical displacement from traditional or customary lands?		√		
15. Commercial development of natural resources (such as minerals, hydrocarbons, forests, water, hunting or fishing grounds) within customary lands under use that would impact the livelihoods or the cultural, ceremonial, spiritual uses that define the identity and community of Indigenous Peoples?		√		
16. Establishing legal recognition of rights to lands and territories that are traditionally owned or customarily used, occupied or claimed by indigenous peoples ?		√		
17. Acquisition of lands that are traditionally owned or customarily used, occupied or claimed by indigenous peoples ?		√		

D. Anticipated subproject impacts on Indigenous Peoples

Subproject component/ activity/ output	Anticipated positive effect	Anticipated negative effect
1. Civil Works (Office Building, Intake, RVT, Chlorination room etc. etc.)	Regular water supply through efficient water supply system	None
2. Pipeline Works (Excavation, pipe laying and backfilling)	Regular water supply through improved distribution network.	None

Appendix III: Minutes of Meeting

English Translation of Minute of Meeting - Phase II

Beni Small Town Water Supply Sanitation and User's Committee organized a public hearing workshop on 2072/6/6. Participation was made from all concerned stakeholders. After discussion in the public hearing it was observed that there will be no negative impacts on the environment, no necessity of land acquisition and no need of resettlement while implementing the proposed "Enhance Functionality" in Small Town Water Supply and Sanitation Sector Project. As such it was decided to inform this conclusion to the concerned authorities.

आवासीय पाईप लाइन, लाइनेर
सुरक्षा के लिए - बेनी, म्याग्दी
प्रतिष्ठान

Table 6 change 6
ITEC के प्रमाणित

1) source of capacity का 19
105 पाईप लाइन के लिए प्रमाणित
सिस्टम का दो मीटर अंतराल
का प्रमाणित

2) NR 20 6% प्रमाणित

3, WOSC Management का
Nodorate प्रमाणित

4, population growth rate
3.63% प्रमाणित

5 Quality of water का
Introduction का within standard
of WDPWS प्रमाणित or Design
values का not within
standards प्रमाणित

प्रमाणित पाईप

1, Transmission Protection
वॉटर प्रमाणित लाइन
प्रमाणित (प्रमाणित) सिस्टम,
है।

2, Bulk meter प्रमाणित
प्रमाणित प्रमाणित प्रमाणित
का प्रमाणित प्रमाणित प्रमाणित
प्रमाणित प्रमाणित प्रमाणित
प्रमाणित प्रमाणित प्रमाणित

3 Transmission pipe work
का Drawing - प्रमाणित प्रमाणित
प्रमाणित प्रमाणित

4, Transmission pipe work
WDPWS प्रमाणित प्रमाणित
प्रमाणित प्रमाणित प्रमाणित
प्रमाणित प्रमाणित प्रमाणित

5, प्रमाणित प्रमाणित प्रमाणित
प्रमाणित प्रमाणित प्रमाणित

6, प्रमाणित प्रमाणित प्रमाणित
प्रमाणित प्रमाणित प्रमाणित

7, प्रमाणित प्रमाणित प्रमाणित
प्रमाणित प्रमाणित प्रमाणित

8, प्रमाणित प्रमाणित प्रमाणित
प्रमाणित प्रमाणित प्रमाणित

1st 15 Sept
Jesse came into the
library to take notes

142085

हमारे कामानुसार
तथा जमीनो डिग्रीजों के
का प्लान सबको सुजाये देकर
हमारे इंसानों को

ਪਿਤਾ ਜੀ !
 ਪ, ਭਾਈਆਂ ~~ਭਾਈਆਂ~~ ਜੁੜੇ ਹੋਏ।
 ਕ, ਪਿਤਾ ਜੀ ਹੁਣ ਕਾਮੀ ਹੋ ਗਏ
 ਸੀ ਹੁਣ ਅਧਰ

[illegible]

५) २०२७ की नवंबर तिथि का
शुक्रवार

② ২২০ mm Hg ২৫০ mm Hg
৮ ইঞ্চি ও ১০ ইঞ্চি
উপস্থিত

③ site clearance for 5000 sq ft

श्री ६३

(क) विद्यार्थी (विद्या) का प्रश्न - जो

16 2
 25 3
 34 4
 43 5
 52 6
 61 7
 70 8
 79 9
 88 10
 97 11
 106 12
 115 13
 124 14
 133 15
 142 16
 151 17
 160 18
 169 19
 178 20
 187 21
 196 22
 205 23
 214 24
 223 25
 232 26
 241 27
 250 28
 259 29
 268 30
 277 31
 286 32
 295 33
 304 34
 313 35
 322 36
 331 37
 340 38
 349 39
 358 40
 367 41
 376 42
 385 43
 394 44
 403 45
 412 46
 421 47
 430 48
 439 49
 448 50
 457 51
 466 52
 475 53
 484 54
 493 55
 502 56
 511 57
 520 58
 529 59
 538 60
 547 61
 556 62
 565 63
 574 64
 583 65
 592 66
 601 67
 610 68
 619 69
 628 70
 637 71
 646 72
 655 73
 664 74
 673 75
 682 76
 691 77
 700 78
 709 79
 718 80
 727 81
 736 82
 745 83
 754 84
 763 85
 772 86
 781 87
 790 88
 799 89
 808 90
 817 91
 826 92
 835 93
 844 94
 853 95
 862 96
 871 97
 880 98
 889 99
 898 100
 907 101
 916 102
 925 103
 934 104
 943 105
 952 106
 961 107
 970 108
 979 109
 988 110
 997 111
 1006 112
 1015 113
 1024 114
 1033 115
 1042 116
 1051 117
 1060 118
 1069 119
 1078 120
 1087 121
 1096 122
 1105 123
 1114 124
 1123 125
 1132 126
 1141 127
 1150 128
 1159 129
 1168 130
 1177 131
 1186 132
 1195 133
 1204 134
 1213 135
 1222 136
 1231 137
 1240 138
 1249 139
 1258 140
 1267 141
 1276 142
 1285 143
 1294 144
 1303 145
 1312 146
 1321 147
 1330 148
 1339 149
 1348 150
 1357 151
 1366 152
 1375 153
 1384 154
 1393 155
 1402 156
 1411 157
 1420 158
 1429 159
 1438 160
 1447 161
 1456 162
 1465 163
 1474 164
 1483 165
 1492 166
 1501 167
 1510 168
 1519 169
 1528 170
 1537 171
 1546 172
 1555 173
 1564 174
 1573 175
 1582 176
 1591 177
 1600 178
 1609 179
 1618 180
 1627 181
 1636 182
 1645 183
 1654 184
 1663 185
 1672 186
 1681 187
 1690 188
 1699 189
 1708 190
 1717 191
 1726 192
 1735 193
 1744 194
 1753 195
 1762 196
 1771 197
 1780 198
 1789 199
 1798 200
 1807 201
 1816 202
 1825 203
 1834 204
 1843 205
 1852 206
 1861 207
 1870 208
 1879 209
 1888 210
 1897 211
 1906 212
 1915 213
 1924 214
 1933 215
 1942 216
 1951 217
 1960 218
 1969 219
 1978 220
 1987 221
 1996 222
 2005 223
 2014 224
 2023 225
 2032 226
 2041 227
 2050 228
 2059 229
 2068 230
 2077 231
 2086 232
 2095 233
 2104 234
 2113 235
 2122 236
 2131 237
 2140 238
 2149 239
 2158 240
 2167 241
 2176 242
 2185 243
 2194 244
 2203 245
 2212 246
 2221 247
 2230 248
 2239 249
 2248 250
 2257 251
 2266 252
 2275 253
 2284 254
 2293 255
 2302 256
 2311 257
 2320 258
 2329 259
 2338 260
 2347 261
 2356 262
 2365 263
 2374 264
 2383 265
 2392 266
 2401 267
 2410 268
 2419 269
 2428 270
 2437 271
 2446 272
 2455 273
 2464 274
 2473 275
 2482 276
 2491 277
 2500 278
 2509 279
 2518 280
 2527 281
 2536 282
 2545 283
 2554 284
 2563 285
 2572 286
 2581 287
 2590 288
 2599 289
 2608 290
 2617 291
 2626 292
 2635 293
 2644 294
 2653 295
 2662 296
 2671 297
 2680 298
 2689 299
 2698 300
 2707 301
 2716 302
 2725 303
 2734 304
 2743 305
 2752 306
 2761 307
 2770 308
 2779 309
 2788 310
 2797 311
 2806 312
 2815 313
 2824 314
 2833 315
 2842 316
 2851 317
 2860 318
 2869 319
 2878 320
 2887 321
 2896 322
 2905 323
 2914 324
 2923 325
 2932 326
 2941 327
 2950 328
 2959 329
 2968 330
 2977 331
 2986 332
 2995 333
 3

(2) 100

आज मिति २०७२ साल आश्विन ६ गते बुधवार बेली खानेपारी तथा सरसफाई संस्थाका अध्यक्ष श्री युवास कुमार श्रेष्ठको अध्यक्षतामा बैठक वसी निम्नानुसारको उपस्थितिमा वैधानिकताको निर्णय गरियो।

उपस्थिति

१. अध्यक्ष :- श्री युवास कुमार श्रेष्ठ
२. उपाध्यक्ष :- श्री तुलसीलता श्रेष्ठ
३. सचिव :- श्री माधव श्रेष्ठ
४. कोषाध्यक्ष :- श्री राम शास्त्र
५. सदस्य :- श्री रमेश गिरी
६. सदस्य :- श्री रमेश शम्शेर
७. सदस्य :- श्री रमेश बहादुर वि. क.
८. सदस्य :- श्री रमेश कुमार श्रेष्ठ
९. सदस्य :- श्री भावती पुर्जा

सल्लाहकार

- श्री रमेश बहादुर बस्तीया
 श्री हरि कृष्ण श्रेष्ठ
 श्री रमेश रावल
 श्री शिव कुमार श्रेष्ठ
 प्रतिनिधि खानेपारी तथा स्व-निर्भरता कार्यलय
 प्रतिनिधि बेली नगरपालिका कृष्ण बहादुर शास्त्र
 अध्यक्ष बसन्तपुरको वन उपभोक्ता समिति

अन्य उपस्थितिहरू

१. इस्वरी शम्शेर शक्तिवा प्रतिनिधि ITECO स्विट युनिट
२. लाल कुमार श्रेष्ठ श्री. पु. सहायकार
३. गुडा बहादुर श्रेष्ठ उपस्था समिति सदस्य
४. रमेश बहादुर धनमान
५. विष्णु पौड्याल - (समानता)
६. गणेश कुमार श्रेष्ठ - वे.प.क. ७ गणेशकोत
७. पद्म प्रसाद श्रेष्ठ वे.प.क. ६ विरेन्द्र-कोत
८. सुनिल कुमार श्रेष्ठ ३ विरेन्द्र-कोत

१२.	पुष्पा पापा	शिवपुर
१३.	कोषातखुल्कापापा	वेन.पा.५ ब्यूरोड
१४.	उचम कुचमचिचि	वेन.पा.५ ब्यूरोड
१५.	ताली रोड	
१६.	थाम वरापुर के सी	
१७.	सुन्दर पाग रोड	ब्यूरोड
१८.	विष्णु प्रो गौतम	आवासीय
१९.	विनोद कुमाल रोड	प्रियासे बघेल
२०.	पुनश्च कुमाल रोड	गणेश रोड
२१.	सुदर्शन कुमाल रोड	
२२.	पुनश्च कुमाल रोड (पुनश्च कुमाल रोड)	काली रोड - ६ वेरी
२३.	थाम वरापुर रोड (पुनश्च कुमाल रोड)	काली रोड - ६ वेरी
२४.	थाम वरापुर रोड (पुनश्च कुमाल रोड)	काली रोड - ६ वेरी
२५.	विष्णु रोड वेन.पा.६	
२६.	पिपुके रोड वेन.पा.६	ब्यूरोड
२७.	नगीत कुमाल रोड	रंगमंच रोड
२८.	सरोज पसाद रोड	
२९.	विनय रोड	
३०.	डम्हा रोड	१६ वेरी रोड
३१.	विष्णु रोड (विष्णु रोड)	वेन.पा.६
३२.	कुटुम्ब रोड वेन.पा.६	मैना रोड
३३.	विष्णु रोड	वेन.पा.६
३४.	लक्ष्मी सुन्दर	
३५.	विनय रोड वेन.पा.६	डायन
३६.	नवराज रोड वेन.पा.६	
३७.	अमृत देवी बानियाँ	
३८.	पुनश्च कुमाल रोड वेन.पा.६	
३९.	काली रोड वेन.पा.६	काली रोड
४०.	सावित्री रोड वेन.पा.६	काली रोड

निर्णय नं. १.

आजमिति २०७२-०६-०६ मा वेरी खानेपानी तथा सरसफाई उपयोजना समितिको आठवौंमा श्रोताखलाइक सम्मिलित एक भेलामा आयोजना गरियो। सो भेलामा इलफल पुहा हालै चालु हुनमागेको स्वयंसेवकी छवना अधिकृति कार्यक्रम (Enhance Functionality in Small Town Water Supply and Sanitation Sector Project)

Appendix IV: Photographs



Photo No. 1



Photo No. 2



Photo No. 3



Photo No. 4



Photo No. 5



Photo No. 6