

Environmental Impact Assessment

July 2017

PAK: Jalalpur Irrigation Project

Project No. 46528-002

Part 7 of 12 of the Appendices

Prepared by Irrigation Department, Government of Punjab for the Asian Development Bank (ADB).

This environmental impact assessment is a document of the borrower. The views expressed herein do not necessarily represent those of ADB's Board of Directors, Management, or staff, and may be preliminary in nature.

In preparing any country program or strategy, financing any project, or by making any designation of or reference to a particular territory or geographic area in this document, the Asian Development Bank does not intend to make any judgments as to the legal or other status of any territory or area.

Detailed Design of Jalalpur Irrigation Project

APPENDICES

EIA

LIST OF APPENDICES

Appendix-I:	Project Area of Influence Map
Appendix-II:	Checklists and Performa used During EIA
Appendix-III:	Summer Environmental Monitoring Results 3.1 Ambient Air Monitoring 3.2 Noise Monitoring, 3.3 Surface and Ground Water
Appendix-IV:	Winter Environmental Monitoring Results at Detailed Design Stage
Appendix-V:	A list of Secondary Sources used in Compiling (Biological and Natural Environment) Segment of EIA
Appendix-VI:	A Detailed List of Flora and Fauna Prevalent in the Project Area
Appendix-VII:	PID's Letter to Wildlife Department
Appendix-VIII:	Response Letters from Wildlife Department
Appendix-IX:	Socioeconomic Map showing List of Villages Situated in Project AOI
Appendix-X:	Infrastructure Map of Project AOI
Appendix-XI:	Detailed Proceedings and Photographs of the Workshops
Appendix-XII:	Letter from Archaeology Department
Appendix-XIII:	Project Impact Evaluation Matrix
Appendix-XIV:	Commodity Prices as per Directorate of Agriculture Punjab
Appendix-XV:	Noise Modeling for the Prediction of Noise Levels on Sensitive Receptors during Construction Phase
Appendix-XVI:	Emergency Response Plan for Breach of Canal Bank
Appendix-XVII:	ADB's Prohibited Investment Activities List
Appendix-XVIII:	WHO List of Restricted Pesticides
Appendix-XIX:	Locations of Existing & Proposed Interventions in Project AOI
Appendix-XX:	Punjab Environmental Quality Standards (PEQS)
Appendix-XXI:	Waste Management Plan for Construction Waste & Campsite Waste During Construction Phase
Appendix-XXII:	Approval Forms and Monitoring Sheets
Appendix-XXIII:	Tree Plantation Plan
Appendix-XXIV:	Chance Find Procedure
Appendix-XXV:	Traffic Management Plan

Appendix IX: Socioeconomic Map showing List of Villages Situated in Project AOI

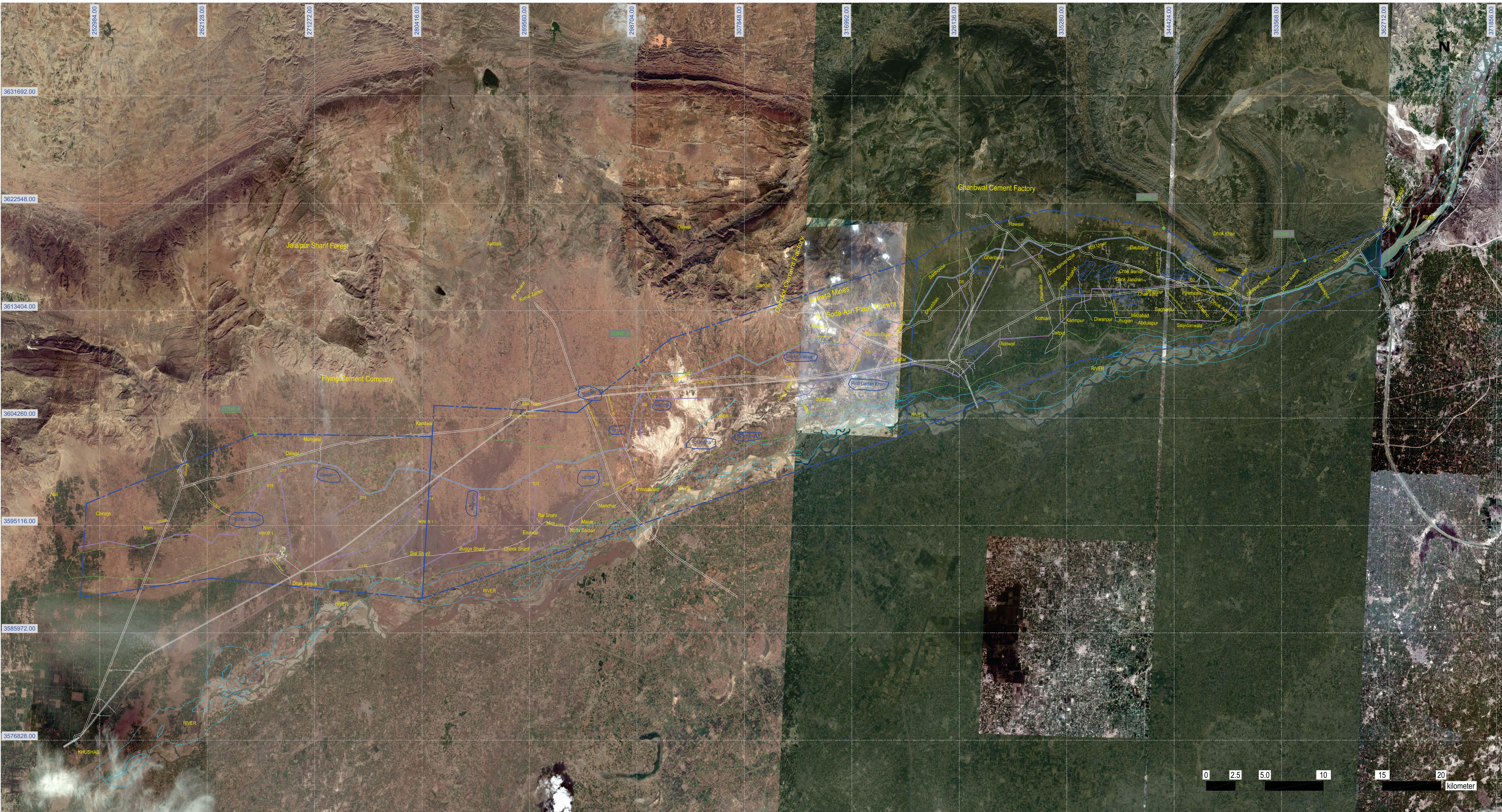

LENDEND:

- | | | | |
|-----------------------|--|----------------------|--|
| PROPOSED CANAL..... | | RAILWAY TRACK..... | |
| DISTRIBUTARY..... | | RIVER..... | |
| PROJECT AREA BOUNDARY | | ZONE BOUNDARY..... | |
| ROAD..... | | SURVEYED VILLAGES... | |

CLIENT:
ASIAN DEVELOPMENT BANK
(TA-8404 PAK)
EXECUTING AGENCY:
IRRIGATION DEPARTMENT
GOVERNMENT OF THE PUNJAB

CONSULTANT - A JOINT VENTURE OF
NATIONAL ENGINEERING SERVICES
PAKISTAN (PVT.) LIMITED LAHORE
INTEGRATED CONSULTING SERVICES
(PVT.) LIMITED LAHORE
NEC CONSULTANTS (Private) Limited

TECHNICAL ASSISTANCE FOR
PREPARING
JALALPUR IRRIGATION
PROJECT

SOCIOECONOMIC MAP

DRAWING NO. 2X1506/7

DATE. SEP 2015

DRAWN	AJ
DESIGN	KM
CHECKED	KM / IUR
APPROVED	IUH