

Environmental and Social Monitoring Report

Project Number: 47937-001

31 August 2015

Rantau Dedap Geothermal Development Project (Republic of Indonesia)

Safeguard and Social Monitoring Report – 1st Semester 2015

Prepared by Supreme Energy for the Asian Development Bank

This report is a document of the borrower. The views expressed herein do not necessarily represent those of ADB's Board of Directors, Management, or staff, and may be preliminary in nature. Your attention is directed to the "Terms of Use" section of this website.

In preparing any country program or strategy, financing any project, or by making any designation of or reference to a particular territory or geographic area in this document, the Asian Development Bank does not intend to make any judgments as to the legal or other status of any territory or area.



Rantau Dedap Geothermal Power Project Phase 1 - Exploration

Safeguard and Social Monitoring Report



RD-I1

Issued on 31st of August 2015

RD-RSH-RPT-IEE Rev1 – 30 June 2015

Confidential

P.T. Supreme Energy Rantau Dedap
Equity Tower – 18th Floor, Sudirman Central Business District (SCBD), Lot 9
Jl. Jend. Sudirman Kav. 52-53, Jakarta 12190, Indonesia
P +62-21-5155 222
F +62-21-5155 333
W www.supreme-energy.com

COPYRIGHT:
The concepts and information contained in this document are the property of P.T. Supreme Energy Rantau Dedap.
Use or copying of this document in whole or in part without the written permission of P.T. Supreme Energy Rantau Dedap constitutes an infringement of copyright.

The Supreme Energy project companies - SE Muara Laboh, SE Rajabasa and SE Rantau Dedap are independent companies developing geothermal projects in Sumatra, Indonesia. Based on the agreement of the shareholders of the individual project companies, the Supreme Energy companies are managed in an integrated way in order to maximize the synergies in terms of use of resources and organization of their core and supporting processes. Consequently, important portions of the documentation body developed and applied within each company (manuals, procedures, description of processes, guidelines etc.) are common to all project companies. The applicability of each document to one or several project companies is reflected in the reference of each document.

Any document applicable to SE Muara Laboh contains the characters “ML” in the document reference.

Any document applicable to the SE Rajabasa project company contains the characters “RB” in the document reference.

Any document applicable to the SE Rantau Dedap project company contains the characters “RD” in the document reference.

If a document applies to all three Supreme Energy companies, the term “Supreme Energy” may refer to any and all of these companies.

Table of Contents

| | |
|---|-----------|
| Executive Summary | 7 |
| 1. General Information | 6 |
| 1.1 Project Location | 6 |
| 1.2 Project Summary..... | 6 |
| 1.3 Date of Construction/operation commencement | 7 |
| 1.4 Approvals | 7 |
| 1.5 Contacts | 7 |
| 2. Relevant Environmental Permits or Compliance Certificates | 8 |
| 2.1 New Permit or compliance certificates required and obtained | 8 |
| 2.2 Key Developments and Major changes in location and design | 8 |
| 2.3 Findings of Environmental and OHS Regulatory inspections or audits | 8 |
| 2.4 Others | 8 |
| 3. Incidents of Environmental Safeguards Violations or Non-compliance..... | 9 |
| 4. Incidents of Environmental, OHS Accidents | 10 |
| 4.1 Environmental Incidents..... | 10 |
| 4.2 Occupational/Community Health Incidents..... | 10 |
| 4.3 Safety Incidents..... | 10 |
| 5. Social Safeguards Monitoring..... | 13 |
| 5.1 Social Safeguards Monitoring General Overview | 13 |
| 5.2 Summary of information Disclosure, consultation and participation activities | 15 |
| 5.3 Implementation of Grievance mechanism | 15 |
| 5.4 Resources for Implementation of ISDP components..... | 15 |
| 5.5 Forward Plan / Next steps (for the next 6 months) | 18 |
| 5.6 Labour Hiring and Management | 18 |
| 6. Environmental Capacity | 19 |
| 6.1 Staff capacities in environmental management..... | 19 |
| 6.2 Degree of awareness..... | 19 |
| 6.3 Training Conducted..... | 19 |
| 6.4 Needs assessment of environmental management capacity | 19 |
| 6.5 Awareness level of contractors' field personnel..... | 19 |
| 7. Social Management Capacity..... | 20 |
| 7.1 SERD's relation team..... | 20 |
| 7.2 Number and adequacy of staff to monitor labour and working conditions..... | 20 |
| 7.3 Training Conducted..... | 20 |
| 7.4 Designation and Signature of person responsible | 20 |
| 8. Issues, Status of Implementation of Mitigating Measures in the Environmental Management Plan..... | 21 |

Appendix

A. Project Pictures

- A.1 WP-I : North Slope Improvement
- A.2 WP-I : AFT, Gabion Wall and Slope Protection
- A.3 WP-I : Perimeter Drainage Maintenance
- A.4 Revegetation
- A.5 Reclaim Mud from Ponds
- A.6 Socialization on Forestry Matters to Surrounding Communities

B. ISDP Pictures

- B.1 Road Asphaltting for Inner Road connecting Sukarami village and Karang Endah village
- B.2 Stormwater drainage improvement along the Tunggul Bute village
- B.3 Provide 100 jts waterpipe for water supply improvement project in the Padang Panjang Ilir hamlet
- B.4 Provide support for Village Mosque renovation
- B.5 Donation for Safari Ramadhan with Lahat Regent in Kota Agung Sub District
- B.6 Recruitment of unskilled workers during AFT pipeline installations, road maintenance from Sukarami village to Tunggul Bute village, pump station guard cum operator

C. Details describing the identified causes of the vehicle incidents and the mitigating efforts that have been introduced

Abbreviations

| | |
|----------|---|
| ADB | Asia Development Bank |
| ACSR | Aluminium Conductor Steel Reinforced |
| AECOM | Architecture, Engineering, Consulting, Operations and Maintenance |
| EPC | Engineering, Procurement and Construction |
| FCV | Flow Control Valve |
| FEED | Front End Engineering Design |
| IEE | Initial Exploration Examination |
| IESE | Institute of Earth Science and Engineering |
| ISDP | Integrated Social Development Program |
| LAPI ITB | Lembaga Afiliasi Penelitian dan Industri Institut Teknologi Bandung |
| LCI | Leighton Contractor Indonesia |
| LIPI | Lembaga Ilmu Pengetahuan Indonesia (National Science Body) |
| MEQ | Micro Earth Quake |
| MSE | Mechanically Stabilized Earth |
| OHS | Occupational Health and Safety |
| PLN | Perusahaan Listrik Negara (National Power Company) |
| PPA | Power Purchase Agreement |
| PT | Pressure Temperature |
| PTS | Pressure Temperature Spinner |
| RD | Rantau Dedap |
| SDI | Scientific Drilling International |
| SERD | Supreme Energy Rantau Dedap |
| SFTT | Static Formation Temperature Test |
| SGS | Steamfield Gathering System |
| SHE | Safety, Health, and Environment |
| TD | Total Depth |
| TPL | Third Party Liability |
| TVD | True Vertical Depth |
| UKL | Upaya Pengelolaan Lingkungan (Environmental Management Effort) |
| UPL | Upaya Pemantauan Lingkungan (Environmental Monitoring Effort) |

1. General Information

1.1 Project Location

SERD is developing the Project which is situated approximately 225 km from Palembang, the capital city of the South Sumatera province. Geographically the area is situated between 4° 7' - 4° 15' South Latitude and 103° 29' - 103° 18' East Longitude. The Project area covers approximately 35,440 ha (18.56 km x 19.63 km) and is situated at an elevation ranging from 1,000 to 2,600 meters on the Bukit Besar volcanic complex. The prospect is located in a very remote and undeveloped area with steep terrain; most of the prospect area has only walking trails or no access ways at all.

Rantau Dedap Location Map



1.2 Project Summary

The Project implementation will be carried out in two phases. Phase 1 constitutes of geothermal resource exploration and drilling. Steam-field development and power plant construction will be taken up as part of Phase 2. SERD is currently undertaking exploratory drilling to investigate the geothermal resource and, if investigations are satisfactory, to subsequently undertake the development of the geothermal power project through to commercial operation of the geothermal power plant of 240 MW.

The exploration program has started since 2011 and on February 3, 2014, the exploratory drilling programme commenced with the 'spudding' and drilling of the first exploratory well of RD-B1.

1.3 Date of Construction/operation commencement

The following items were described as the key milestones which lead to the determination of commercial operations.

- The exploration drilling activities of 6th well completed on mid-April, 2015
- The well testing activity related to the exploration drilling which include the production test and interference test up to the 6th well is expected to be completed by the 2nd week of August, 2015.
- Financial close date involves several things for completing the financial close. This would follow the sequence as follow: The resource assessment (September 1st, 2015) to be completed 2 weeks after the latest well testing schedule completed (August 14th, 2015), another 4 months for feasibility study report (December 29th, 2015), continued by around 4 months for FEED completion (Nov 24th, 2015 – March 1st, 2016), 1 month for EPC RFP to be ready for tender issuance, and associated items such as EPC contract ready to be awarded based on tariff adjustment approval, thus the date of financing close is expected to be on 27 January 2017.

1.4 Approvals

Prepared by:
VPs and Head of Department

Approved by:
Board of Director

1.5 Contacts

Company: PT. Supreme Energy Rantau Dedap
Equity Tower, 18th Floor
Sudirman Central Business District, Lot. 9
Jl. Jend. Sudirman Kav. 52-53, Jakarta 12190
Ph: +62-21 5155222 Fax: +62-21 5151660
Attn: Nisriyanto

2. Relevant Environmental Permits or Compliance Certificates

This Chapter discusses relevant environmental permits or compliance certificates as required by SERD, including the latest permits or compliance certificates obtained/will be obtained, key developments and any major changes in location and design, and findings of any environmental and OHS regular inspections audits.

2.1 New Permit or compliance certificates required and obtained

- Received approval of Term of Reference of Environmental Analysis (TOR ANDAL) from Ministry of Environment on 6 May 2015. Further progress is pending due to waiting for the availability of Feasibility Study of Development Phase.

2.2 Key Developments and Major changes in location and design

- Development of Wellpad-I, located approximately 2.5 km from Wellpad-C.

2.3 Findings of Environmental and OHS Regulatory inspections or audits

- In compliance of OHS regulatory inspections or audits requirements on routine activity, no major issue has been reported.
 - SHE Inspection performed by Ministry of Energy's EBTKE on 27 February 2015 (No major finding).
 - SHE Inspection performed by Mining Office of Muara Enim district on 3 March 2015 (No major finding).
 - SHE Inspection performed by Ministry of Energy's EBTKE on 4 June 2015 (No major finding).
 - SHE Inspection performed by Head Office Management on 25 and 27 May 2015 (No major finding).

2.4 Others

- Requested Forestry Office support to inspect of potential illegal land opening due to incoming dry season and supported the Forestry inspection conducted by South Sumatra province Forestry Office on 15 April 2015.
- Conducted joint socialization with Forestry Officers from South Sumatra province and Lahat district on 26 and 27 May 2015 at Segamit village, Yayasan hamlet and Tunggul Bute village.
- Cleaning up solids / sediments from water ponds and mud ponds at each wellpads (started in June 2015).
- Discuss with Forestry Office of South Sumatra to form Forest Security and Forest Fire Team. Due date is 2nd semester of 2015.

3. Incidents of Environmental Safeguards Violations or Non-compliance

This Chapter discusses relevant incidents of environmental safeguards violations based on applicable environmental standards and regulations along with the correctives actions, deadlines, identification of responsible parties, and status of implementation of corrective action plan.

- There had been no issues found related to incidents of environmental safeguards, violations or non-compliance, and hence no corrective actions were required.

4. Incidents of Environmental, OHS Accidents

This Chapter discusses incident recorded dates and responsible agencies, the scale of damage and injury, authorities in charge of investigation/ recording, media or community reactions and corrective actions, deadlines, identification of responsible parties.

4.1 Environmental Incidents

- No Environmental incidents were reported during the period.

4.2 Occupational/Community Health Incidents

- No Occupational/ Community Health Incidents were reported during the period.

4.3 Safety Incidents

- There was 1 (one) serious incident involving contractor worker (truck helper). However the accident happened outside the SERD mining area during demobilization of drilling equipment from site to another geothermal project in Java island (fingers pinched between tire and wheel-chock)
- There was 1 (one) incident involving medical treatment of contractor employees (finger pinched between pipes)
- There were 3 (three) accidents related to the vehicle and heavy equipment which caused minor to medium material damage only. Top Management of SERD has declared May 2015 as “Road Safety” and “Don’t Phone and Drive” campaign month.
- There were 5 (five) minor landslides happened at SERD site. Project conducted soil stabilization and landslide mitigation efforts by making bench, drainage, etc in June and July 2015. Currently all landslides potential locations, have been taken care of.
- SERD Incident / accident register for first half of 2015 is as written as follow:

| No | DATE / TIME | ACCIDENT SUMMARY | CONTRACTOR / DEPARTMENT | ACCIDENT CATEGORY |
|----|-------------|---|-------------------------|---|
| 82 | 5 Jan'15 | Around 17.30 hours, driver finished serving Drilling on WP-I. When he (alone) drove from WP-I to Talang Pisang Camp, at WAC 9 Ch 1.100 at around 18.30 hours, the LV lost control, left hand side of LV hit steel water pipe, hung, slide over on the top of water pipe of around 4-5 meters. After the right hand side front wheel hitted pipe sleeper, the LV rolled over 360 degree caused severe damage to the light vehicle. | DKB / Drilling | No injury recorded. Major damage to LV |
| | 18.30 | WAC 9 Ch 1.100 | | |
| 83 | 26 Jan'15 | When arranging 5" drill pipe from pipe rack to pipe box by using crane, 5 joints drill pipe were lifted to pipe box. When the pipe had sit on the pipe box, IP opened the shackle. When the shackle was opened, 5" drill pipe spreaded then pinched the IP left middle finger. 3 Stiches by Paramedics at Site and after X-ray by RSUD Lahat the next morning, there was fracture bone at the top section of the finger (below the nail) but no need for surgery. | DATI / Drilling | Laceration and fracture of bone at the finger top under the nail. 3 stitches performed by Paramedics at site but no need for surgery. MTC |
| | 19.30 | Drilling Rig at RD-I2 | | |
| 84 | 9 Feb'15 | Land slide at MSE-3. Buried water pipe caused pipe to be off from the sleeper. 7 days rain in a row. | Project | Land slide. No injury recorded. No material damage |
| | Morning | MSE-3 | | |
| 85 | 9 Feb'15 | Land slide at between MSE-4 and WP-C and closed access. Immediately re-open the access after cleaned up by backhoe loader. 7 days rain in a row. | Project | Land slide. No injury recorded. No material damage |
| | 19.30 | Access road between MSE-4 and WP-C | | |
| 86 | 10 Feb'15 | Land slide at MSE-3. Buried water pipe caused pipe to be off from the sleeper and bent the pipe. 7 days rain in a row. | Project | Land slide. No injury recorded. Minor material damage / water pipe bent |
| | 08.00 | MSE-3 | | |
| 87 | 10 Feb'15 | Trees fell down due to landslide | Project | Land slide to road. No injury recorded. |
| | 16.30 | WAC 17 Ch. 300 (access to WP-I) | | |

| | | | | |
|----|------------|---|-----------------|---|
| 88 | 22 Apr'15 | On Wednesday 22 April 2015 at around 21.00, an accident happened at Ch 6.000 during rig demobilization. Middle finger of right hand of a CHAS truck helper was pinched between rear tire and a stone (in addition to a wooden choke) that used to choke the truck so it did not move back on an ascending road between Talang Pisang and Kota Agung. Injured person (IP) lost 2 segments of his middle finger. IP brought to a medical facility (puskesmas) at Kota Agung. | CHAS / Drilling | Regulation KepMen PE 555K / 1995 categorizes this as a serious accident. Since SERD has declared its mining area on 25 of February 2015 to the authority and the accident happened outside of the SERD mining area. |
| | 21.00 | Ch. 6.000 between Talang Pisang and Kota Agung | | |
| 89 | 3 May'15 | Land slide at access from MSE 4 to WP-C. Informed in the morning of 3 May 2015. Currently access from WP-C is blocked so the demobilization from WP-C to Open Yard interrupted. There is no casualty but water supply pipes were impacted. Intensity of rain was 67.5 mm last night. Mobilized Excavator and Backhoe Loader to location and ask Drilling Team to assist with Big Wheel Loader. | Project | Land slide. No injury recorded. Minor material damage / water pipe bent |
| | Night time | | | |
| 90 | 6 May'15 | LV BA 1281 BB (driver Misbah) departed from Talang Pisang camp for the purpose to drop off the passenger (Indra Gunawan / driver; for first day-off) to Karang Endah village. After drop off Indra Gunawan arriving at Karang Endah village, the driver returned to Talang Pisang. Around WAC 2 (around 300 meters from T-junction heading to Talang Pisang), this LV suddenly went into the ditch on the left side. Driver said he lost concentration for a few second and there was a chicken crossing and then LV went into the ditch. Note: At the time the weather was mild rain and road condition is wet. No injury recorded during this incident. LV already evacuated at 06.40 PM with heavy equipment (boom truck) | DKB / SCM | No Injury recorded. Minor damage to L/H of LV |
| | 14.45 | WAC 2 ; 300m from T junction heading to Talang Pisang | | |
| 91 | 9 Jun'15 | Single incident of PT. Agitek's light vehicle is recorded. The vehicle went into the right side ditch at Ch.00 access road to shortcut. | Agitek / SCM | No Injury recorded. Minor damage to light vehicle recorded (tire and side vender). |

5. Social Safeguards Monitoring

This Chapter discusses progress in implementation of the social safeguard compliance audit report and corrective action plan, implementation of grievance mechanisms, resources for implementation of social safeguards, forward plan of social safeguards, labour hiring and management.

5.1 Social Safeguards Monitoring General Overview

SERD is continuing the process for Social Safeguards Monitoring through its Integrated Social Development Program. To enhance the Integrated Social Development Program, SERD has already conducted survey of Livelihood Opportunities and Skill Development Planning for Rantau Dedap Communities.

This survey result are :

- The Respondents Common Social Profiles
 - Predominantly by Male as the Bread Winner
 - Mostly Belong to the Productive Age Group
 - Rather Low Level of Education
 - Mostly Farmers
- Basic Economic Profiles of the Respondents :
 - Traditional agricultural based economy
 - High employment rate with relatively low income
 - where the education level of the people is not sufficient to boost up the economy, due to the decent individual wages/ income
 - Stagnant economic pattern
 - Not too much room for saving and investment
 - Income equals to basic needs expenditure (often insufficient)
 - Huge economic burden
 - Low household Income
 - High number of dependent
- The analysis of the demand for capacity building is based on the findings from the field survey at the Subject Site. The Survey indicates list of training offered to the respondents who can chose more than one training types. Based on that survey, it is noted the preference of the respondents on the training types.

- Survey Result shows that more than 50% of the respondents choose the training related to coffee cultivation (81.15%), agricultural cultivation (80.33%), alternative coffee cultivation technology (71.31%), and training on entrepreneurship (57.38%).

The Capacity Building Approach and Strategy could be seen on figure 5.1.1

Figure 5.1.1: Capacity Building Approach and Strategy

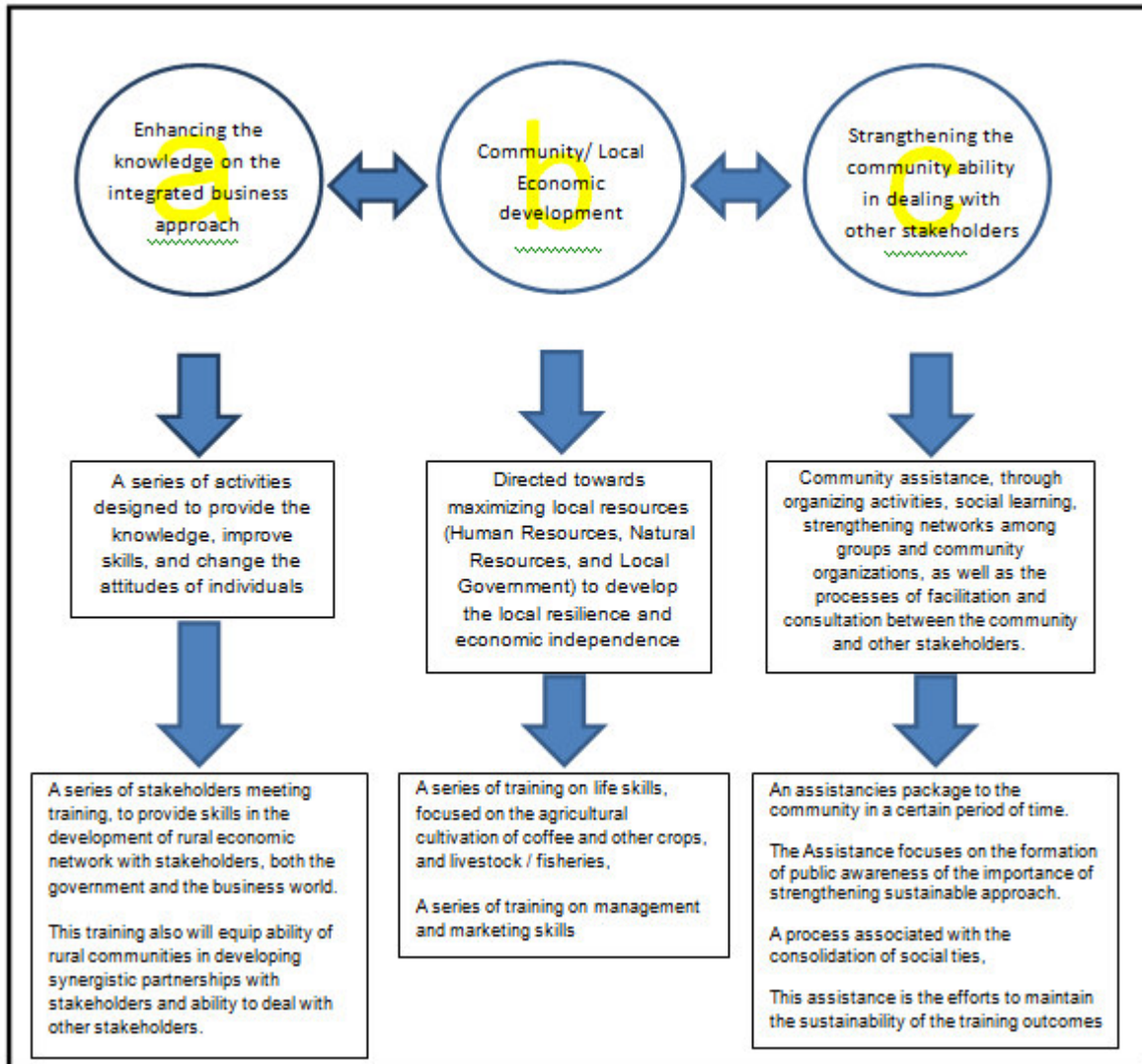

5.2 Summary of information Disclosure, consultation and participation activities

During the period of first half of 2015, Relation Team continuously participate in consultation with the villages head, districts head, regent and also the military heads in Lahat and Muara Enim regencies as attendees. The purpose of this informal consultation is to get the latest information regarding the security and social condition in the regencies and consult SERD participation if required by the regencies.

Status of corrective actions

By having engagement with social consultant, SERD had been provided with :

1. Socio economic profile
2. Redeveloped Grievance Mechanism
3. Selection of beneficiaries assistancy
4. Identification of skill development and capacity building initiatives through Development of General Capacity Building and Action Plan

All this corrective action plan was documented in Final Report of Integrated Social Development Program Study Services.

Continually, SERD documentation and record keeping has been improved by :

1. Revise the guidelines of presidium / village forum / committee principals
2. Develop internal and external monitoring report to comply with ADB SPS
3. Documentation and record maintenance of consultation
4. Budget monitoring for Integrated Social Development Program

5.3 Implementation of Grievance mechanism

During this period no grievance has been reported and in the other hand we already redevelop Grievance Mechanism to be implemented by next period.

5.4 Resources for Implementation of ISDP components

Summary of progress in implementation of the Integrated Social Development Program components could be found on the following table. During this period, since there were a lot of religious festivals and some community events, almost of the program distributed to donation or sponsorship for the events or festivals.

| Implementation of ISDP components | | | | |
|---|--|---|---------------------|--|
| Implementation Period : January – June 2015 | | | | |
| No. | Activity | Target beneficiaries | Status | Remarks |
| 1 | Economic empowerment | | | |
| | Skill development Training for women (sewing, food processing, catering supplies, computers) and youth (construction related trades, driving, electrician, mechanic, automobile repairs, etc.) | Vulnerable affected households | Procurement Process | Propose to Q3 2015 Program |
| 2 | Education and scholarship | | | |
| | Scholarships (with specific targets on girls) | Affected communities | Done | Providing the donation for Top Achievers Student Competition Elementary – High School Level at Kota Agung Sub District |
| 3 | Infrastructure improvements | | | |
| | Improvements to infrastructure in the project villages including public sanitation facilities, inner roads, drainage and small scale water supply improvements | Sukarami Village – Karang Endah Village, Kota Agung District | Done | Road Asphaltting for Inner Road connecting Sukarami Village and Karang Endah Village |
| | | Community of Tunggul Bute Village | Done | Stormwater drainage improvement along the village |
| | | Community of Padang Panjang Ilir Hamlet, Tunggul Bute Village | Done | Provide 100 jts water pipe for water supply improvement project in the hamlet |
| | | Community of Karang Endah Village | Done | Providing support for Village Mosque renovation |
| 4 | Donations and community relationship | | | |
| | Donations or sponsorship on several events such sports events, independence day, religious festivals | Villages in Circle 1 and beyond Circle 1 in the Regency of Muara Enim and Lahat | Done | Donation for several religious events for Rantau Dedap Hamlet, Segamit Village, Talang Pisang Hamlet and Tunggul Bute Village. |
| | | Village heads, members of Presidium | Done | Presidium Semende Darat Ulu & Kota Agung Village Forum Operation Financial Support |
| | | Villages in Circle 1 in the Regency of Lahat | Done | Donation for Safari Ramadhan with Lahat Regent in Kota Agung Sub District |

| | | | | |
|----------|--|---|--|---|
| | Capacity building of leaders, village heads in conflict resolution, mentoring etc. | Villages in Circle 1 and beyond Circle 1 in the Regency of Muara Enim and Lahat | | Conduct forestry campaign with South Sumatera Forestry Office to villagers Circle 1 and beyond Circle 1 in the Regency of Muara Enim and Lahat |
| 5 | Community needs assessment | | | |
| | Survey for Skills assessment and livelihood opportunities | All Vulnerable Affected Persons | Done | |
| 6 | Employment opportunities | | | |
| | Recruitment of unskilled and semiskilled workers during construction | Villages in Circle 1, with priorities to vulnerable affected persons | Done | Recruitment of unskilled workers during AFT pipeline installations, road maintenance from Sukarami village to Tunggul Bute Village, pump station guard cum operator from January to June 2015 |
| | Recruitment of locals in the Borrower team | Villages in Circle 1, with priorities to vulnerable affected persons | Proposal for Capacity Building Training Programs for VAP | Propose to Q3 2015 Program |
| | Recruitment of locals in plant operations | Villages in Circle 1, with priorities to affected persons | | |

5.5 Forward Plan / Next steps (for the next 6 months)

SERD has set a forward plan for the next 6 (six) months that consists of the following programs, i. e:

- Implementing Capacity Building Action Plan for Livelihood Opportunities and Skill Development Planning for Rantau Dedap Communities phase I by providing life skill training, conduct stakeholder meeting training, community assistance, and community capacity building through skill trainings institutions
- Continuing Implementation of Integrated Social Development Programs through the implementation of capacity building, livelihood development program, employment provision program, and safety net program
- Strengthening of record keeping of grievance redress (continuous)
- Standardize formats for documentation and record of consultations including training of staff (continuous)

5.6 Labour Hiring and Management

Workplace inspection was conducted by internal SERD in Project and Drilling Site and also conducted by Local Authorities, i.e : Workplace inspection and monitoring from South Sumatera Mining Office was conducted on 27 – 30 April 2015 (no major findings).

6. Environmental Capacity

This Chapter discusses staff capacities in environmental management, degree of awareness, training conducted, needs assessment of environmental management capacity and awareness level of contractors' staff trained.

6.1 Staff capacities in environmental management

Due to less activity at site, one SHE personnel was returned back to his original site / workplace. There are 3 Site SHE personnel (back-to-back) available at site to handle the remaining construction and drilling activities. SERD site personnel was also assisted by 3 (three) SHE personnel in Jakarta.

6.2 Degree of awareness

The current personnel responsible for environmental management have sufficient knowledge of environmental management, health and safety requirements, including environmental laws and regulations.

6.3 Training Conducted

SERD sent 1 (one) site personnel and 1 (one) head office personnel to attend certified Advance SHE Supervisory training (POU) that was held by the EBTKE in April 2015.

6.4 Needs assessment of environmental management capacity

Based on current assessment, no additional need is required at this stage. However if there is a need to improve the capacity, it will be done accordingly.

6.5 Awareness level of contractors' field personnel

On the job training has been conducted in the form of direct coaching, pre-job meeting, use of display boards and banners.

7. Social Management Capacity

This Chapter discusses staff capacities in social management, degree of awareness, training conducted, needs assessment of social management capacity and awareness level of contractors' staff trained.

7.1 SERD's relation team

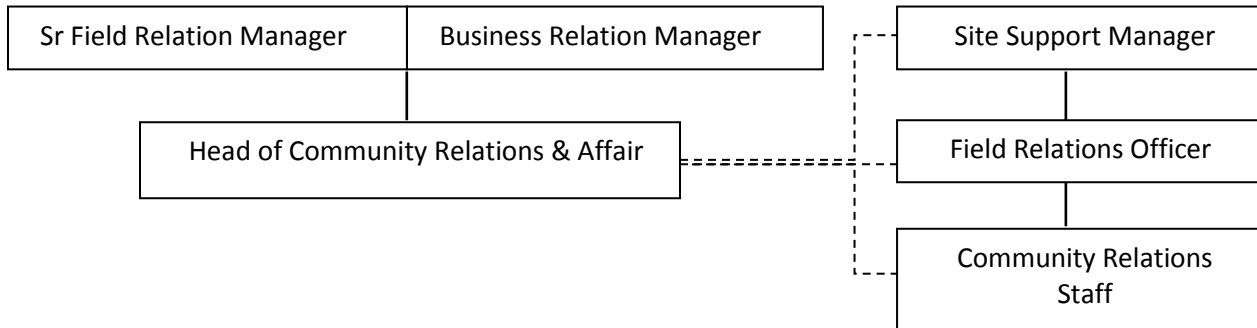

7.2 Number and adequacy of staff to monitor labour and working conditions

To monitor labour and working conditions, SERD employs 2 (two) managerial levels (construction managers and site support manager) and 5 (five) supervisory level (Site SHE Representatives).

7.3 Training Conducted

Social awareness on labour termination trainings were conducted in last year.

7.4 Designation and Signature of person responsible

Head of Community Relation and Affair is the responsible for preparing the social safeguards monitoring reports, while Sr. Manager Field Relations and Business Relations Managers are the responsible persons for reviewing the reports.

8. Issues, Status of Implementation of Mitigating Measures in the Environmental Management Plan

This Chapter discusses status of implementation of mitigating measures in the environmental management plan, and if such issues arise, corrective actions and recommendations, would be act upon.

| Mitigating Measures | Status |
|--|---|
| Water Quality | No report of water pollution event. |
| Air quality and Noise | No report of excessive noise and air pollution. |
| Soil quality and erosion control | Soil is disposed of at soil disposal facility and erosion is prevented by providing sufficient sloping and conduct revegetation. There were several land slide occasions reported and there have been mitigation efforts conducted. |
| Aquatic biota | No issue. |
| Waste Management | Conducted mud ponds and water ponds cleaning by reclaiming mud from the ponds using an excavator and a sludge pump. In accordance with the prevailing regulation, since October 2014, the drilling cutting and drilling mud are not categorized as hazardous material anymore. |
| Flora Fauna | Completed the provision of biodiversity study by ENV-Greencap. The results have been shared to ADB. Discussed the results of biodiversity study with Forest Office of South Sumatera. |
| Occupational Health, Safety and Security | Conducted routine inspections. |
| Community Health, Safety and Security | Ditto |
| Forest Management Plan | Conducted joint socialization with Forestry Office of South Sumatera province on forest protection to surrounding communities at 3 locations i.e. |

| | |
|--|--|
| | <p>Segamit village, Yayasan hamlet, and Tunggul Bute Village in May 2015.</p> <p>Distributed flyers from Head of Police of South Sumatera province regarding prohibition of burning trees for land opening and land clearing.</p> <p>Discussed with Forestry Office of South Sumatera province for establishing Forest Security and Forest Fire Team</p> |
| Earthquake occurrences/incidences (seismicity) | No reported occurrence |
| Environmental Management Plan | Routinely conducted as stipulated in the government's approved Environmental Study |
| Environmental Monitoring Results and Environment | Submitted routine reports to government. |
| Findings and recommendations of audits carried out | No major issues |
| Problems Encountered and action plan for the next reporting period | No issues encountered. |
| Other information and Feedback | No issues. |

APPENDIX A. Project Pictures.

A.1 WP-I : North Slope Improvement



A.2 WP-I : AFT, Gabion Wall, and Slope Protection



A.3 WP-I : Perimeter Drainage Maintenance



A.4 Revegetation



A.5 Reclaim Mud from Ponds





A.6 Socialization on Forestry Matters to Surrounding Communities



APPENDIX B. ISDP Pictures.

B.1 Road Asphaltting for Inner Road connecting Sukarami Village and Karang Endah village (including hand over ceremony to Lahat Regent)



B.2 Stormwater drainage improvement along the Tunggul Bute village



B.3 Provide 100 jts water pipe for water supply improvement project in the Padang Panjang Ilir hamlet



B.4 Provide support for Village Mosque renovation



B.5 Donation for Safari Ramadhan with Lahat Regent in Kota Agung Sub District



B.6 Recruitment of unskilled workers during AFT pipeline installations, road maintenance from Sukarami village to Tunggul Bute village, pump station guard cum operator from January to June 2015



APPENDIX C. Details describing the identified causes of the vehicle incidents and the mitigating efforts that have been introduced

Identified Causes and Mitigating Efforts (preventive and corrective) of the vehicle incidents are:

| Causes | Mitigating Efforts |
|--|---|
| Provide necessary equipment needed for safe operation of the vehicle | <ul style="list-style-type: none"> - Provide sufficient wheelchock for trucks. - Check adequacy / completeness of vehicle accessories such as tools, fire extinguishers, wheelchock, horn, etc. |
| Improve knowledge of the driver | <ul style="list-style-type: none"> - Continue to conduct regular yearly refresher defensive driving course, including implement pre and post-tests to check proficiency. - Use of displays and banners. |
| Speeding | <ul style="list-style-type: none"> - Enforce regular (monthly) random check for ALL operating vehicles (speed-check by join team SHE, Security, Contractor representatives). Appreciation / reward for driver that obeys Company driving regulation. - Enforce “warning letter system” for driver and their company that violate Company regulations and/or contract condition. Issued warning letters and one dismissal of the driver. |
| <ul style="list-style-type: none"> - Road condition - Damaged and missing road signs, reflectors and its cleanliness | <ul style="list-style-type: none"> - Continue check and repair road, drainage, and trim bushes. Including provision and maintenance of safety berms and crash barriers. - Improve road sign maintenance starts from Kota Agung (reflector, safety mirror, warning signs, banners, etc). These include addition, repair, replace and regular cleaning. |
| Vehicle condition and maintenance | Enforce regular vehicle check for ALL operating vehicles (Daily and pre-use check by driver, Weekly pre-use check by Site SHE). |