



Social Monitoring Report

Project Number: 47229-001
October 2015
Period: January 2015 – June 2015

IND: Uttarakhand Emergency Assistance Project

Submitted by

Uttarakhand Emergency Assistance Project (Roads & Bridges), Government of Uttarakhand, Dehradun

This report has been submitted to ADB by the Program Implementation Unit, Uttarakhand Emergency Assistance Project (R&B), Government of Uttarakhand, Dehradun and is made publicly available in accordance with ADB's public communications policy (2011). It does not necessarily reflect the views of ADB.

This Social Monitoring report is a document of the borrower. The views expressed herein do not necessarily represent those of ADB's Board of Directors, Management, or staff, and may be preliminary in nature. In preparing any country program or strategy, financing any project, or by making any designation of or reference to a particular territory or geographic area in this document, the Asian Development Bank does not intend to make any judgments as to the legal or other status of any territory or area

Asian Development Bank



OFFICE OF PROGRAM MANAGER



P.I.U., U.E.A.P. (ROAD & BRIDGE), DEHRADUN, UTTARAKHAND
2nd Floor, Tax Commissioner Building Jogiwala, Mussoorie Bypass, Ring Road
(Pulia No-6) Nathanpur, Dehradun- 248001
Phone: 0135-2672031 E-mail- pm.ueap.pwd@gmail.com

Letter No: 1469/04UEAP/PWD/2015-16

Date: 05/10/2015

To,

Country Director,
South Asia Department,
India Resident Mission,
4 San Martin Marg, Chanakyapuri,
New Delhi 110021, India.

Subject: ADB Loan- 3055 IND, UEAP (R&B) Submission of Semi Annual Social Monitoring Report (January- June 2015) for ADB's approval.

Madam,

Reference to the subject matter kindly find enclosed Semi Annual Social Monitoring Report (January- June 2015) for ADB's approval.

Enclosed: Semi Annual Social Monitoring Report (January- June 2015)

Yours Sincerely

[Signature]
5/10/15
Chief Engineer
PIU, UEAP (R&B)
Dehradun, Uttarakhand

Copy to:

1. Mr. A. K. Motwani, Team Leader, UEAP (R&B).
2. Program Director, UEAP, Govt. of Uttarakhand, Dehradun
3. Program Manager, PIU (R&B), UEAP, Govt. of Uttarakhand, Dehradun.
4. Mr. Prabhsh Sahu, Associate Project Officer, ADB.
5. Dr. Sharmila Singh. Staff Consultant, Social Safeguards, ADB.
6. Dr. Ashok Kumar Singh, Resettlement Specialist, ADB-TA, UEAP.

Chief Engineer
Program Manager
PIU, UEAP (R&B)
Dehradun, Uttarakhand



SEMI ANNUAL SOCIAL MONITORING REPORT

JANUARY 2015 - JUNE 2015



PIU (Roads and Bridges)
UTTARAKHAND EMERGENCY ASSISTANCE PROJECT
State Disaster Management Authority
Government of Uttarakhand
Dehradun

INDEX

1. Project Fact Sheet.....	4
2. Introduction	6
3. Validation.....	7
4. Impact Assessment progress and RP Implementation.....	8.
5. Institutional Arrangement	10
6. Resettlement Activation undertaken by Implementing NGO..	11
7. Grievance Redressed Mechanism.....	13
8. Capacity Building	13
9. Public Consultation and Awareness	14
 Annexed - 1 Entitlement Matrix	 24
2 DSC wise IR/IP and Resettlement Status	27
3 Format of Micro plan	42

ABBREVIATIONS

ADB	Asian Development Bank
APs	Affected Persons
BPL	Below Poverty Line
DSC	Design and Supervision Consultants
DPs	Displaced Persons
FGD	Focus Group Discussions
GOI	Government of India
GRC	Grievance Redressal Committee
ESMC	Environment and Social Management Cell
EA	Executing Agency
IA	Implementing Agency
IP	Indigenous Peoples
IR	Involuntary Resettlement
LA	Land Acquisition
NGO	Non-Government Organizations
PIU	Project Implementation Unit
PWD(R&B)	Public works Department Roads and Bridges
RFCLARRA	Right to Fair Compensation and Transparency in Land Acquisition Rehabilitation and Resettlement Act, 2013
RoW	Right of Way
RF	Resettlement Framework.
RP	Resettlement Plan
R&R	Resettlement & Rehabilitation
SC	Schedule Caste
ST	Schedule Tribe
SCDGO	Social Community Development and Gender Officer
SIA	Social Impact Assessment
TLC	Town Level Committee
ToR	Terms of Reference
UEAP	Uttarakhand Emergency Assistance Project
VC	Valuation Committee

1. Project Fact Sheet

Funded by	ASIAN DEVELOPMENT BANK
Loan Details	3055- IND Uttarakhand Emergency Assistance Project
Sub- project	PIU-Roads and Bridges
Executing Agency	State Disaster Management Authority, Govt. of Uttarakhand,
Implementing Authority	Roads & Bridges, PWD Govt. of Uttarakhand

GLOSSARY

Displaced Household (DH)	Project displaced household consisting of such persons, his or her spouse, minor sons, unmarried daughters, minor brothers or unmarried sister, father, mother and other members residing with him/her and dependent on him/her for their livelihood.
Displaced Person (DP)	In the context of involuntary resettlement, displaced persons are those who are physically displaced (relocation, loss of residential land, or loss of shelter) and/or economically displaced (loss of land, assets, access to assets, income sources, or means of livelihoods) as a result of (i) involuntary acquisition of land, or (ii) involuntary restrictions on land use or on access to legally designated parks and protected areas.
Compensation	Payment in cash or in kind of the replacement value of the acquired property.
Grievance Redressal Committee	The committee established under the subproject to resolve the local grievances.
Involuntary Resettlement	Addresses social and economic impacts that are permanent or temporary and are (i) caused by acquisition of land and other fixed assets, (ii) by change in the use of land, or (iii) restrictions imposed on land as a result of an ADB Project.
Land Acquisition	The process whereby land and properties are acquired for the purpose of the project construction.
Rehabilitation	The measures provided under the resettlement plan other than payment of the compensation of acquired property.
Replacement Cost	The method of valuing assets to replace the loss at market value before the project or dispossession, or its nearest equivalent, plus any transaction costs such as Administrative charges, taxes, registration, and titling costs. Replacement cost is based on market value before the project.
Resettlement	All the measures taken to mitigate all or any adverse impacts of the project on the DPs property and/or livelihoods including compensation, relocation (where relevant), and rehabilitation.

2. INTRODUCTION

The State witnessed major cloud bursts, incessant rains and major floods in the upper valleys during 15-17 June 2013 that resulted in severe damages in several parts of Uttarakhand. The districts of Bageshwar, Chamoli, Pithoragarh, Rudraprayag and Uttarkashi were directly affected by this disaster. These regions are among the country's most important pilgrimage centers and the calamity occurred during the peak pilgrimage season. Several roads and bridges have been washed away by the unprecedented flash floods and landslides and a large number of houses, public buildings, roads and bridges, urban and rural infrastructure has been damaged. The Uttarakhand Emergency Assistance Project (the project) envisages rehabilitation and reconstruction of state roads and bridges, tourism infrastructure (including construction of helipads and trekking routes), urban water supply and urban roads. The expected impact of the project will be economic and social recovery from the disaster in Uttarakhand state.

Monitoring and Reporting are critical activities in involuntary resettlement activities in order to ameliorate problem faced by DPs and develop solutions immediately. Resettlement Monitoring means the collection, analysis reporting and use of information about the progress of resettlement activities based on RP.

As an external Monitor our main objective of this monitoring report is to supervise the subproject impact and to determine whether resettlement goals have been achieved and more importantly whether livelihood and living standard have restored, enhanced and suggest suitable recommendations for improvement.

The expected impact of the project will be economic and social recovery from the disaster in Uttarakhand state. In keeping with ADB's emergency loan procedures, the Resettlement Plan (RP) were prepared in accordance with approved Resettlement Framework (RF). These RPs are identify the broad scope of the subprojects and outline the policy, procedures for acquisition of land, compensation and other assistance measures for displaced persons and institutional requirements for this subproject under the loan.

Broadly, the works comprise restoration of the road to its original shape with the clearance of slip and construction of Retaining & Breast Wall, Drains, Crash Barriers and improvement of riding surface by resurfacing through Cement Concrete and BM/SDBC. These will be constructed as per MORD/MoRT&H Specifications. The Program will improve Road connectivity and will improve the quality of life of the poor in the project influenced areas. The strengthening and rehabilitation of road will be restricted to affected alignment.

The main objective of the project is avoiding involuntary resettlement wherever possible by means of adopting an appropriate technical design, which leads to minimization of the resettlement impact. In keeping with this objective, the technical design aims at minimization of the resettlement impact by means of best utilization of the available space by avoiding private and public assets and land acquisition as far as possible. For the purpose of RP preparation and to identify the land acquisition and resettlement impacts, census survey and consultations with the DPs were carried out in the Month of May –June 2014 for all sites/alignment of proposed sub-project components. These were conducted with the help of pre-designed tool and as per the final alignments given in the detailed project reports (DPRs), for estimating the

resettlement impact in these subprojects which are classified as Category B and Category C (Details in Annexure – 1). Based on the preliminary technical design and census survey for the sub projects, neither land acquisition nor any permanent impact was envisaged and during re-construction/ upgrading of the road only impact temporary in nature such as loss of income sources and means of livelihoods for the period of construction to 74movable Vendors/squatters was estimated.

3. VERIFICATION/ VALIDATION

It is been Verified and validated that out of 69 packages consisting of 87 roads, only 09 sub projects have been identified as having resettlement impact. In these packages there are no Indigenous People (IP), no land acquisition issues, and all impacts are temporary in nature. The livelihood of the people will be affected only during the construction activity for which they will be compensated as per the ADB guidelines and Entitlement Matrix.

The validation process was undertaken first by DSC's Resettlement Specialists in August-September, 2014 and then in April-June, 2015 the Implementing NGO engaged for the purpose of implementation of RPs carried out a detailed validation and identification of DPs vis-à-vis list of DPs identified and enlisted in the RPs. The verification survey of the affected persons was conducted with the help of:

- DPR drawings of all the reference towns
- RPs of all reference towns
- Actual site inspection accompanied by concerned PWD officials of UEAP, and DSC's team leader also was present in some of the towns where designs had undergone changes.

While verifying temporary resettlement impact in some packages changes in the number of affected persons were identified. However, no permanent impacts on structures, property were apprehended in any of these towns. Impacts are confined to squatters, vendors, and small shops on RoW in market areas. The majority of the small shopkeepers/fruit and vegetable vendors will have temporary impact on their livelihood during reconstruction of roads.

Summary of resettlement impact assessment shown in RP and verified are shown in table 1.

Table 1 Summary of Resettlement Impact subproject wise

S. No.	Location	Package	No. of DP As per RP	Verified	Missed out DPs	Revised No. of DPs	Type of Impact	Type of Structure	Vulnerable
R&B Sector									
1	Gopeshwar	UEAP/PWD/C34	19	14	9	23	Temporary	Commercial	4
2	Ranikhet	UEAP/PWD/C17	13	11	7	18	Temporary	Commercial	12
3	Bageshwar	UEAP/PWD/C18	1	1	0	1	Temporary	Commercial	1
4	Kapkot	UEAP/PWD/C19 (Bhiyun-Guler Road)	1	0	0	0	Temporary	Commercial	0
5	Kapkot	UEAP/PWD/C19 (Kapkot-Karmi Road)	1	1	0	1	Temporary	Commercial	0

6	Dharchula	UEAP/PWD/C12B	13	9	5	14	Temporary	Commercial	4
7	Didihat	UEAP/PWD/C15	3	3	9	12	Temporary	Commercial	11
9	Berinag	UEAP/PWD/C28	5	3	2	5	Temporary	Commercial	5
TOTAL			56	42	32	74			37

Source: Resettlement Plans and Quarterly progress report for QE June, 2015 of Implementing NGO

4. Impact Assessment Progress and RP Implementation

The Main task of RP implementation which is executed by EA with the help of NGO, is are as follows-

- Appointment and Mobilization of NGO.
- Identification and Verification of DPs and Common Property Resources.
- Translation and Distribution of RP in local Language.
- Consultation with DPs.
- Preparation of Micro-Plan
- The status of Land Acquisition process and declaration of award to affected families.
- Preparation and Distribution of ID Cards.
- Distribution of Compensation and assistance.
- Income restoration livelihood rehabilitation program.
- Grievance Redressal
- Appraisal of other R&R issues.
- Assessment of implementing agency.

In all of the 69 Packages that have been approved by ten subsequent High Power Committee (HPC) meetings there were only temporary Involuntary Resettlement (IR) impacts identified during impact assessment stage and later were verified during implementation. Moreover, during both of these surveys no permanent impacts on permanent structures, property was anticipated. Impacts are confined to squatters, vendors, and small shops on RoW in market/congested areas. The majorities of the small shopkeepers/vendors earn their livelihood by selling fruits, vegetables and other petty daily commodities and are mostly daily wage earners.

The Resettlement Plans were prepared to deal with impacts of land acquisition and resettlement issues resulting from the rehabilitation of the said road packages. The Plan provides an analysis of the impacts, identifies the nature and types of losses, and establishes an entitlement matrix as a guide to payments for compensation and resettlement benefits.

The Project has its objectives of avoiding involuntary resettlement wherever possible, by means of adopting an appropriate technical design, which leads to minimization of the resettlement impact. In keeping with this objective, the technical design aims at minimization of the resettlement impact by means of best utilization of the available space by avoiding private and public assets and land acquisition as far as possible. The social assessment was undertaken in April- May 2014. On this basis, the resettlement impact in these subprojects are classified as Category B and Category C. Based on the preliminary technical design

and census survey, no land acquisition is envisaged. As land belongs to the state PWD and the work only involves restoration of the washed away stretches within the existing ROW. During re-construction of the road loss of income sources and means of livelihoods to 74 movable Vendors and/or squatters may occur in nine packages.

Detailed verification and identification of DPs vis-à-vis DPR design drawing

Before start of civil work the Implementing NGO conducted a final identification and verification survey updating resettlement impact in all the subprojects with the help of final and updated DPR drawings to record affected persons, nature of impact, distinguish type of loss and, identify vulnerable households. This task required for determining final resettlement impact and compensation and assistance payable as per Entitlement Matrix (EM) provided in the Resettlement Framework (**Annexure-1**).

The Resettlement Plan was prepared in the month of April/May 2014 and the verification for updating the same took place from the month of April -May 2015 by the NGO, thus there were some change in the number of the displaced or affected persons. During the verification by the Social & Resettlement Expert of DSC and the NGO identified very few changes, which are confined to the duration of impact and/or number of affected structures are being observed a detail comparison of which is from the Resettlement Plan is depicted in Table 1 for ready reference and comparison. As in all the sub-projects till now there are only temporary impacts. Thus neither any structures is damaged or dislocated nor are any persons displaced permanently.

The census and socio-economic survey reveals a total of 74 households will be affected. All these 74 non-titleholders households, are roadside (movable) vendors and Kiosks who have encroached on the RoW. Among the total affected people, 37 are vulnerable (SCs,STs and WHH). Among these 37 Vulnerable DPs,33 are from SC and 5 are from ST category, 3are women headed DPs and are also Scheduled tribes and 01 is from SC category. To further minimize the temporary impacts and inconvenience to the adjoining establishments due to reconstruction of roads, IA/Contractor will be advised to undertake the work during early hours of the day/less rush hours and in night in the habitation area.

Table 2 Summary of Land Acquisition and Resettlement Impact

Nature of Impact	Magnitude of impact
Number of houses to be displaced	No house exist within ROW in built up and open area, therefore there are no resettlement issue related with housing.
Number of DPs Movable Vendors /Loss of Livelihood	74
Loss of Agricultural Area / Cropland	There is no agriculture land require for restoration of existing road, therefore no loss of agricultural area/ cropland.
Loss of Orchards	There are no losses of orchards.

Loss of structures / buildings	There is no loss of any structure/ building.
Loss of individual and Community livelihoods	There is no loss of livelihood permanently or temporarily.
Temporary Disruption of Livelihood	74 side shop keeper, vendor or encroacher will experience temporary disruption of livelihood during civil work activity.
Vulnerable DPs	33
Damage or disturbance to public utility.	In some cases drinking water pipelines has to restore.
Loss of grazing and fishing activities	There is no loss of g razing and fishing activity.
Loss of community properties	There is no loss of community property.
Government property	No Government property loss.
Indigenous People	There is no impact on Indigenous People.
Project Awareness	Majority Community beneficiaries are aware of the project.
Gender Impacts	During the discussion with community, especially with women it was observed that women's status is considered to be below that of men. They have low participation in decision making for socioeconomic activities.
Resettlement Budget	Rs6,39,800
Implementation Progress	Identification and verification under progress
Monitoring and Evaluation	The Monitoring & Evaluation activities of this sub-project will be limited to monitoring the implementation of construction. It will be ensured that the contractors include the employment of local labour force, especially women in the construction and post construction activities

Translation of all the Resettlement Planning Documents is being done and will be disclosed on www.ukdisterrecovery.in soon.

5. Institutional Arrangement

State Disaster Management Authority, Govt. of Uttarakhand is the Executing Agency (EA) of the UEAP while PIU R&B (UEAP) is the Project Implementing Agency (IA). The EA has already set up a state-level Program Management Unit (PMU) headed by Programme Director. The PMU has appointed a qualified and experienced Social & Community Development and Gender Specialist (SCDGS) to supervise, facilitate, and monitor resettlement activities, gender action plan and also to coordinate with DSC team engaged in RP

implementation. The SCDGS will guide the implementing NGO in carrying out RP as per principles laid down in the Resettlement Framework.

Centre for Rural and Ecological Development, (CREDA) the NGO has been mobilized in April, 2015 for implementation of RP. As per scope of work, the NGO will act as a link between the DPs, UEAP, District Administration and other stakeholders. The RP implementation activities undertaken by the NGO are incorporated in this semi -annual progress report of the period January-June, 2015.

All the three DSC has mobilized Resettlement Specialists, on intermittent basis, since August, 2014 to periodically supervise and monitor RP implementation activities, provide guidance to DSC’s site engineers for construction supervision and prepare quarterly and half yearly social monitoring reports. If there is any change in design the Resettlement Expert will prepare updated RP and Due Diligence report where necessary. In all these activities DSC will work in close coordination with PMU, PIU, and NGO to resolve any issue pertaining to resettlement impact, in the likely event of changed design in alignment.

DSCs have mobilized Resettlement Specialists on intermittent basis since inception, except DSC 3 (Eurostudios JV Theme Engineering has mobilized services of Social Expert in the month of June 2015) to periodically supervise and monitor RP implementation activities (Table 3), provide guidance to DSC’s site engineers for construction supervision and prepare quarterly implementation and monitoring reports. In all these activities DSC will work in close coordination with PIU and NGO to resolve any issue pertaining to resettlement impact and also monitoring of social compliances at site.

Table 3 Name with mobilization date of Resettlement Experts

Name of DSC	Name of Resettlement Expert	Date of mobilization
Meinhardt Singapore	Suman Sarkar	February 2015
SMEC	Dushyant Mishra	June 2014 to 30 Dec 14
Euro Studio	Nitin Shitole	June 2015

Project organizational structure is appended to show all personnel/organizations involved in resettlement implementation. Besides, one field unit structure for all the positions of DSC has been proposed which will provide support, if necessary, for execution of RP activities at ground during construction phase.

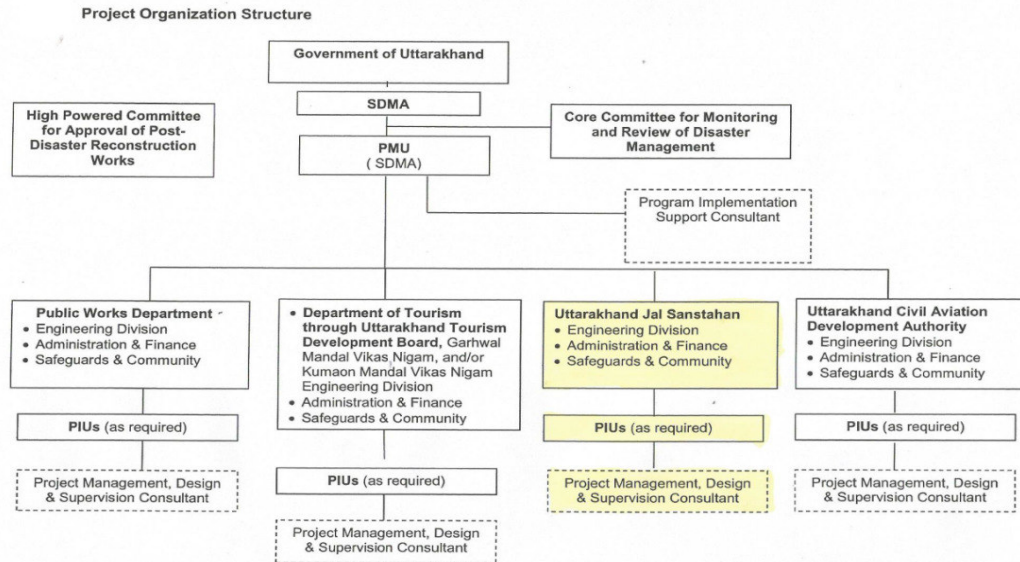

6. Resettlement activities undertaken by Implementing NGO

The newly mobilized implementing NGO has started their identification and verification of DPs enlisted in the RPs as their priority activity. The NGO has established rapport with the DPs and started disseminating information on resettlement impact, entitlement packages as per ADB policy and other project information to the DPs as part of disclosure measure.

The quarterly report submitted by the implementing NGO also includes a socio economic profile of the DPs surveyed by the team. It contains economic status, educational achievement, social category and vulnerability status of the DPs. However, the report contains socioeconomic information of the DPs for both the Roads and Bridges and Water supply sectors together. It would be better to get a sector wise disaggregated profile of the DPs.

Scope of Work of Implementing NGO

- Verification and computerization of data base of DPs;
- Develop rapport with DPs;
- Updating data base of DPs for missing and additional DPs, if identified;
- Documentation of structures and properties affected;
- Listing and measurement of structures affected,
- Valuation of affected structures, land under acquisition, common property resources (CPRs), trees and other private properties; if affected.
- Preparation of micro plan for eligible THs and NTHs;
- Preparation and distribution of Identity Cards;

- Consultations with DPs to disseminate information and create awareness about RAP implementation;
- Inform and educate DPs about entitlements, grievance mechanism, alternate livelihood options under the RP; if required
- Training and assisting the DPs to establish linkages with government programmes;
- Disbursement of R&R assistance;
- Assess requirement of relocation site for DPs;
- Identify relocation site in consultation with DPs, PIU and co-ordinate with Revenue Department for the status of relocation site and finalization; if required
- Facilitate and establish good rapport between the PIU and DPs;
- Assist SCDGO conducting public information consultations; if required
- Conduct village level meetings and progress reporting to PRIs;
- Reporting the Status of DPs after shifting;
- Conduct HIV/AIDS and road safety awareness at suitable locations along the project corridor and to the children of schools and community; and
- Liaison with State AIDS Control Society (SACO) for conducting awareness about HIV/AIDS;
- Liaison with State Women and Child Development department and other related department including the police for conducting awareness about child labour and human trafficking related issues;
- Display hoardings at suitable locations related to HIV/AIDS;

In accordance with the principles of Resettlement Framework, the implementing NGO will verify the extent of impacts through a 100% survey of affected persons, determine assistance, verify and identify vulnerable households. All these activities will be completed before start of civil works. Resettlement impacts will be compensated in accordance with the entitlement matrix of the agreed Resettlement Framework. The NGO will prepare Micro Plans for each of the DPs based on the survey data and the policy outlined in the Resettlement Framework.

The Micro Plan will include but not limited to following information: details of family, type and extent of loss, average household income, vulnerability status, and other details which will be recorded prior to payment disbursement. Besides, photo identity cards will also be prepared for the eligible DPs who are entitled for resettlement assistances. These will be countersigned by the PIU official of respective subproject and will be shown at the time of disbursement.

7. GRIEVANCE REDRESS MECHANISM

The project (UEAP), funded by Asian Development Bank has established Centralized GRC for all Sectors at PMU Level and in five worst affected districts (Rudraprayag, Uttarkashi, Chamoli, Bageshwar and Pithoragarh) out of 13 districts of Uttarakhand. The DDMOs have been deputed in all the 13 districts as Nodal officers for Grievance Redress Mechanism, a dedicated toll free phone number for the grievances and complaints from any stakeholders or individuals. There is a well organized grievance Redressal mechanism. The toll free number is **0135-2708376** and email address is grievancepmu@gmail.com.

The project has a designated Grievance Officer in each district of the state. The PIU with the sub PIU also act as an instrument for receiving the grievances at grass root level.

As the project till now does not have any permanent impact for both physical and economical there is very little scope of grievance among the residents of the Project Impact Area. There are some temporary impacts on the livelihood of some movable vendors and/or squatters. Till now no grievances has been received from the DPs of the Project Impact Area.

The grievances can also be forwarded to the Asian Development Bank's website www.adb.org.

8. CAPACITY BUILDING

Uttarakhand Emergency Assistance Project has appoint an exclusive support agency, social consultant, NGO for community awareness including implementation of Resettlement Plan (RP), and implementation of gender action plan (GAP) for UEAP. The appointed consultant and NGO had undertaken Community Awareness and Participation campaign with active support from PMU. The support organizations are working as an interface between displaced persons (DPs), General community, PIUs, Program Officials and Design Supervision Consultants.

The following jobs are undertaken by the implementing NGO and DSCs.

- Providing information, education and communication (IEC) campaigns in the project areas to inform about the project and proposed measures.
- Educating DPs regarding their likely losses due to the project, their entitlements as per the Resettlement Plan policy and the obligations of UEAP under the RP.
- Ensuring that DPs get the compensation for the loss of their land and other assets at the prevailing market value.
- Ensuring that DPs receive their full entitlements as per the RP and use them for economically productive activities. Where options are available, the NGO shall provide advice to DPs on the relative benefits of each option.
- Ensuring **social aspects** such as compliance with the labour laws, prohibition of child labour, HIV/AIDS and gender issues.
- Assist APs in **Redressal of their grievances**; inform them about the structure and functioning of GRCs.
- The perceived outcomes that may be reached are as follows:

- Increase in community awareness about project goals and their increased participation.
- Increased sense of ownership for services and facilities created and their proper use and management.
- Better health and hygiene conditions due to increased knowledge base.
- The DSC agencies/Social consultant/NGO are also participating in planning and delivering of gender mainstreaming activities of the project, and providing overall support in the implementation of Gender Action Plan (GAP), provide continuous dialogue, guidance, and supervision to the project team at PMU/EA and IAs for gender mainstreaming and assist them in regular implementation, monitoring and reporting of GAP activities. The following activities of the GAP are to undertaken.
- Assist in compliance of the gender action plan (GAP) for Uttarakhand Emergency Assistance Project, specific activities with respect to GAP for individual sub-projects.
- Assist in preparation of implementation schedule for gender action plan with quarter-wise indication of implementation of GAP activities.
- Assist PMU in monitoring GAP implementation progress on regular basis with field visits and quarterly reporting of progress and results.

10. Public consultations and Awareness

Public consultation and awareness campaign were organized by N.G.O. on different stretches/sites of R&B sector since the inception of the RP implementation. The meetings covered the affected persons, local communities. For disclosure of Resettlement Plan, summary of RP and entitlement matrix was explained. Implementing N.G.O.has also disclosed the RP in local language. The detail of meetings for discloser of RP and no. of participants in following Table

Activities Executed till June 2015						
S.No.	Location	Package	Date	Detail of Participants		
				Male	Female	Total
DISCLOSAR OF RP						
SECTOR-R&B						
1	Gopeshwar	UEAP/PWD/C34	1.05.2015	13	5	18
2	Ranikhet	UEAP/PWD/C17	22.5.2015	17	3	20
3	Bageshwar	UEAP/PWD/C18	24.5.2015	13	3	16
4	Kapkot	UEAP/PWD/C19	24.5.2015	8	3	11
5	Kapkot	UEAP/PWD/C19	25.5.2015	7	2	9
6	Dharchula	UEAP/PWD/C12B	21.6.2015	12	0	12
7	Didihat	UEAP/PWD/C15	22.6.2015	11	3	14
8	Berinag	UEAP/PWD/C28	23.6.2015	4	2	6

FGD

SECTOR-R&B						
1	Rudraprayag	UEAP/PWD/C22	28.4.2015	21	1	22
2	Gopeshwar	UEAP/PWD/C34	2.5.2015	15	3	18
3	Ranikhet	UEAP/PWD/C17A	22.5.2015	13	2	15
4	Bageshwar	UEAP/PWD/C18	24.5.2015	6	3	9
5	Kapkot	UEAP/PWD/C19	25.5.2015	7	2	9
6	Kapkot	UEAP/PWD/C19	25.5.2015	5	3	8
7	Dharchula	UEAP/PWD/C12B	21.6.2015	12	0	12
8	Didihat	UEAP/PWD/C15	22.6.2015	11	3	14
9	Berinag	UEAP/PWD/C28	23.6.2015	4	2	6

Identification & Verification of APs

SECTOR-R&B						
1	Gopeshwar	UEAP/PWD/C34	1.05.2015	20	3	23
2	Ranikhet	UEAP/PWD/C17	22.5.2015	16	2	18
3	Bageshwar	UEAP/PWD/C18	24.5.2015	1	0	1
4	Kapkot	UEAP/PWD/C19	25.5.2015	1	0	1
5	Kapkot	UEAP/PWD/C19	24.5.2015	0	0	0
6	Dharchula	UEAP/PWD/C12B	21.6.2015	14	0	14
7	Didihat	UEAP/PWD/C15	22.6.2015	8	4	12
8	Berinag	UEAP/PWD/C28	23.6.2015	3	2	5

Campaign on HIV/ AIDS, and Community Awareness

SECTOR-R&B						
1	Ranikhet	UEAP/PWD/C17A	23.5.2015	20	3	23
2	Bageshwar	UEAP/PWD/C18	24.5.2015	5	3	8
3	Kapkot	UEAP/PWD/C19	25.5.2015	18	0	18
4	Nainital	UEAP/PWD/C1	27.5.2015	22	4	26
5	Rudraprayag	UEAP/PWD/C22	7.6.2015	13	3	16

Orientation of Contractors on Gender & Core Labour Standards

S. No.	Name of the company	Location	Date	Total Participants
SECTOR-R&B				
1	RG Buildwell	Ranikhet	23.5.2015	2
2	Bharat Constructions	KCPL Office Kapkot	25.5.2015	3
3	Woodhill Infrastructure Ltd.	Sariya Taal	28.5.2015	2

(I&V, Community Participation Program, Discloser of RP and Site Visit – Road Sector)



Interaction with PWD (R&B) and DSC officials



Interaction with APS in Gopeshwar



Interaction with APS in Gopeshwar

Community Participation/Awareness Campaign



Distribution of E. Matrix and Focused Group discussion

Interaction with APS in Gopeshwar

Wall writing including Photographs of the visits



On collectorate boundary, Uttarkashi



On the Govt. hospital Wall, Uttarkashi



On the Govt. hospital Wall, Uttarkashi

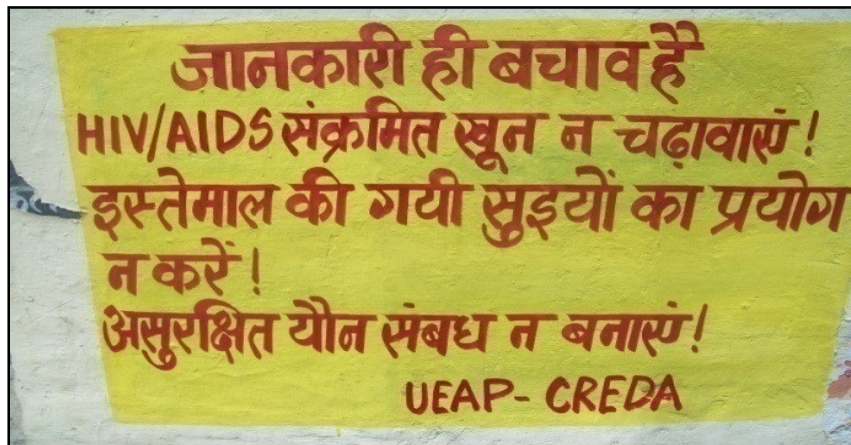

Ranikhet – Package No. UEAP/PWD/C17A

(I&V, Community Participation Program, Discloser of RP and Site Visit – R&B sector)



RP discloser meeting in Subhash Park at Ranikhet



FGD with APs and General community in Ranikhet



Awareness campaign on GAP, HIV/AIDS and Safety measures at camp site, Ranikhet



Discussion with labours for their amenities at camp site, in Rai Estate, Ranikhet

Kapkot – Package No. UEAP/PWD/C19
(I&V, Community Participation Program, Discloser of RP and Site Visit – R&B sector)

Awareness on HIV/AIDS with labours and general public



Discussion with labours on safety measures and work site facility



Discloser of RP to the APs & Community



FGD with APs and general community on Kapkot-Karmi Road



Awareness on health & hygiene (Bhyiun - Guler road, Kapkot)

**Nainital– Package No.UEAP/PWD/C1
(I&V, Community Participation Program, Discloser of RP and Site Visit – R&B sector)**



Discussion with labours on safety measures and work site facility (Kaladhungi-Nainital-Doraha Road, Near Ghatghat village)



Awareness on health & hygiene (near Sarita taal)

Bageshwar – Package No.UAAP/PWD/C18
(I&V, Community Participation Program, Discloser of RP and Site Visit – R&B sector)

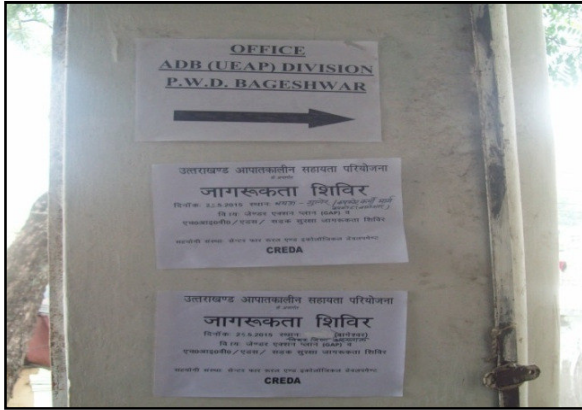

Information about awareness campaign pasted in PWD office Bageswar



Meeting with A.A.En., (FE) DSC and PM Bharat Construction



Discloser of RP to APs and general community



FGD with APs and General community and health & hygiene awareness in Govt. hospital campus in Bageswar

Kapkot (Bageshwar) Package No. UK/UEAP-UJS/WSS-KU01
(I&V, Community Participation Program, Site Visit including RP discloser – Urban Water Supply sector)



Interacting with APs and collecting information including discloser of RP in Kapkot/Binsar village



Interacting with APs and collecting information including discloser of RP in Kapkot/ Binsar village

Annexure1

ENTITLEMENT (MATRIX)

A. LOSSES OF NON-TITLEHOLDERS				
1	Loss of agricultural land, residential and commercial structure by encroachers	Households who Have illegally extended their legally owned land/property on to public or other private land	<ul style="list-style-type: none"> •No compensation for land •Compensation for structures only to vulnerable household •Shifting assistance for vulnerable encroachers •R&R Assistance only to vulnerable households •Right to salvage materials 	<ol style="list-style-type: none"> a. Encroachers will be notified And given a time in which they will be required to remove their assets and harvest their crops. b. Compensation for structures at replacement cost to the Vulnerable households. c. Training would be provided for up gradation of skills to the DPs belonging to vulnerable groups and losing their commercial structures. d. Shifting allowance of INR1, 500 To INR2, 500 lump sum for shifting depending on the type of structure and extent of impact. e. Right to salvage materials from the demolished structure.

2	Loss of residential and commercial structure by squatters/informal settlers	Households living/earning their livelihood by illegally occupying public or private land	<ul style="list-style-type: none"> •No compensation for land •Compensation for structures •Shifting assistance •R&R Assistance •Right to salvage materials 	<p>a. Compensation for loss of structure at replacement cost.</p> <p>b. A lump sum shifting amount of INR1, 500 to INR2, 500, depending on the type of structure.</p> <p>c. Squatters/informal settlers will be notified and given a time in which they will be required to remove their assets.</p> <p>d. Transitional allowance of INR 3,000 for a period of 3 to a maximum of 6 months, Depending on the extent of the impact.</p> <p>f. Training would be provided for upgradation of skills to DPs losing their commercial Structures.</p> <p>f. Right to salvage material from the demolished structure.</p> <p>g. Project assisted relocation option provided to those whose residential/commercial structures become non-livable as a result of project impacts</p>
3	Shifting Business– Mobile vendors	Household	Assistance for business disruption	Ambulatory vendors who have been granted license for Operating will be paid assistance a sometime lump sum amount of INR3000.
4	Kiosks	Household	Assistance for business disruption	Vendors who have been granted License for operating from a fixed location will be considered as kiosk. Assistance will be paid as one time lump sum amount of INR3,000

B.ADDITIONAL SUPPORT TO VULNERABLE GROUP				
5	Primary source of income	Vulnerable households including BPL, SC,ST,WHH, disabled, and elderly	Additional assistance to vulnerable groups	Onetime lump sum assistance of INR5,000 to vulnerable households. This will be paid above and over other assistance(s) as per this framework.
C.LOSS OF COMMUNITY INFRASTRUCTURE/COMMON PROPERTY RESOURCES				
6	Common property resources	Community	Compensatory replacement	Cash compensation or reconstruction of the community structure in consultation with the community.
7	Temporary impact during construction includes disruption of normal traffic, increased noise levels, and damage to adjacent parcel of land/assets due to movement of heavy machinery	Community/individual	Compensation	<ul style="list-style-type: none"> a. The contractor shall bear the cost of any impact on structure or land due to movement of Machinery during construction. b. All temporary use of lands outside the proposed right-of-Way to be through written Approval of the landowner and contractor. c. Location of construction camps by contractor's in consultation with EA.
D.ANY OTHER IMPACT				
8	Unforeseen impacts, if any	Unforeseen impacts will be assessed on case by case basis and Compensation/assistance will be paid in accordance with agreed RF, IPPF, ADB's SPS (2009) and National and State policies.		

BPL=belowpovertyline,DP=displacedperson,EA=ExecutingAgency,SC=scheduledcaste,ST=scheduled tribe, WHH=women-headed household.

Annexure II

Status of Resettlement Impacts Uttarakhand Emergency Project (Roads and Bridges)

DSC-1- Meinhardt Singapore Pvt. Ltd –Kumaun Region

S. No.	Name of Road	District	Total Length (in Km)	Affected Length (in Km)	Sub Project Status	IR/IP approval status	Status of SAR	IR category	Detail of IR Impact	Status of RP/If not prepared tentative date	RP Implementation
Package No: UEAP/PWD/C1											
1	Kaladhungi-Kotabagh-Belpadav Road	Nainital	32.0	7.00	Work in progress	Approved On 14-01-2014	Approved On 14-01-2014	C	No Impact	No need	
2	Nainital-Kaladhungi-Bajpur Doraha Road	Nainital	33.8	21.50	Work in progress	Approved On 14-01-2014	Approved On 14-01-2014	C	No Impact	No need	
Package No: UEAP/PWD/C3											
3	Betalghat-Bhatrojkhana	Nainital	16.70	12.00	Work in progress	Approved on 20-08-2014	Approved on 20-08-2014	C	No Impact	No need	
4	Nathuwakhan-Suyalbari	Nainital	29.00	26.00	Work in progress	Approved on 20-08-2014	Approved on 20-08-2014	C	No Impact	No need	
Package No: UEAP/PWD/C4											
5	Jaspur- Dhampur	US Nagar	6.00	6.00	Work in progress	Approved On 14-01-2014	Approved On 14-01-2014	C	No Impact	No need	
Package No: UEAP/PWD/C6											
6	NTD Kafarkhan-Dhaulchinna	Almora	10.38	8.00	Work in progress	Approved On 14-01-2014	Approved On 14-01-2014	C	No Impact	No need	

S. No.	Name of Road	District	Total Length (in Km)	Affected Length (in Km)	Sub Project Status	IR/IP approval status	Status of SAR	IR category	Detail of IR Impact	Status of RP/If not prepared tentative date	RP Implementation
Package No: UEAP/PWD/C2											
7	Almora-Bageshwar	Almora/Bageshwar	68.00	8.00	Work in progress(proposed work - only Bridge at KM73)	Approved on 20-08-2014	Approved on 20-08-2014	C	No Impact	Need to verify	
8	Ranikhet-Mohan	Almora	70.20	26.00	Work in progress	Approved on 20-08-2014	Approved on 20-08-2014	C	No Impact	No need	
9	Udayaribend-Thal	Pithoragarh	21.00	14.00	Work in progress	Approved on 20-08-2014	Approved on 20-08-2014	C	No Impact	No need	
10	Berechhina- seraghat	Almora	42.30	27.00				C	No Impact	No need	Package Cancelled
Package No: UEAP/PWD/C16											
11	Reconstruction of internal road of Nagar Panchayat Almora	Almora	12.00	12.00	Work in progress	Approved on 30-05-2014	Approved	B	0 After Re-verification by PIU	Approved on 24-06-2014	Identification & Verification Under process
Package No: UEAP/PWD/C17											
12	Reconstruction of internal road of Nagar Panchayat Ranikhet	Almora	6.00	6.00	Work in progress	Approved	Approved	B	13	Approved on 24-06-2014	Identification & Verification Under process

S. No.	Name of Road	District	Total Length (in Km)	Affected Length (in Km)	Sub Project Status	IR/IP approval status	Status of SAR	IR category	Detail of IR Impact	Status of RP/If not prepared tentative date	RP Implementation
13	Reconstruction of internal road of Nagar Panchayat Dwarahat	Almora	2.40	2.40	Work in progress	Approved	Approved	B	5	Approved on 24-06-2014	Package Cancelled
Package No: UEAP/PWD/C48											
14	Jalikhana-Nobara	Almora	11.33	11.33		Approved on 20-08-2014	Approved	C	No Impact	No need	
Package No: UEAP/PWD/C-60											
15	KOSI-DAULAGHAT (KM 1 TO 36)	ALMORA	36.00	36.00		Approved on 28/11/.2014	Approved on 28/11/.2014	C	No Impact	No need	
16	DWARHAT-BINTA-SOMESHWAR (KM 17 TO 32)	ALMORA	32.00	16.00		Approved on 28/11/.2014	Approved on 28/11/.2014	C	No Impact	No need	
Package No: UEAP/PWD/ C-61											
17	BHATROJKHAN-BHIKIYASAIN-CHAUKHUTIYA (KM 26 to 45)	ALMORA	58.00	20.00		Approved on 28/11/.2014	Approved on 28/11/.2014	C	No Impact	No need	
18	BHIKIYASAIN-DEGHAT-BOONGIDHAR-BACHUWAAN-MEHALCHAURI-CHAUKHUTIYA (KM 36 TO 43)	ALMORA	42.70	7.70		Approved on 28/11/.2014	Approved on 28/11/.2014	C	No Impact	No need	

S. No.	Name of Road	District	Total Length (in Km)	Affected Length (in Km)	Sub Project Status	IR/IP approval status	Status of SAR	IR category	Detail of IR Impact	Status of RP/If not prepared tentative date	RP Implementation
Package No: UEAP/PWD/ C-62											
19	GANAI-JORASI (KM 1 TO 24)	ALMOR A	23.12	23.12		Approved on 28/11/.2014	Approved on 28/11/.2014	C	No Impact	No need	
Package No: UEAP/PWD/ C-63											
20	ARTOLA-JAGESHWAR-NAINI (KM 6 TO 20)	ALMOR A	20.40	15.00		Approved on 28/11/.2014	Approved on 28/11/.2014	C	No Impact	No need	
Package No: UEAP/PWD/ C-64											
21	KHAIRANA-RANIKHET (KM 1 TO 26)	ALMOR A	104.60	26.00		Approved on 28/11/.2014	Approved on 28/11/.2014	C	No Impact	No need	
Package No: UEAP/PWD/C18											
22	Reconstruction of Internal road of Bageshwar Nagar Palika	Bageshwar	9.98	9.98	Work in progress	Approved	Approved	B	1	Approved on 24-06-2014	Identification & Verification Under process
Package No: UEAP/PWD/C19											
23	Reconstruction of Internal road of Nagar Panchayat Kapkot	Bageshwar	7.25	7.25	Work in progress	Approved by ADB	SAR Prepared	B	2	Approved on 24-06-2014	Identification & Verification Under process
Package No: UEAP/PWD/C25											
24	Bageshwar-dofad-dharmghar-Kotmanya	Bageshwar	69	24			SAR Approved	C	No Impact	No need	Package Cancelled

S. No.	Name of Road	District	Total Length (in Km)	Affected Length (in Km)	Sub Project Status	IR/IP approval status	Status of SAR	IR category	Detail of IR Impact	Status of RP/If not prepared tentative date	RP Implementation
Package No: UEAP/PWD/C26											
25	Bageshwar-Kapkot-Sama-Tejam	Bageshwar	78	35		Approved on 02-07-2014	Approved on 07-07-2014	C	No Impact	No need	
Package No: UEAP/PWD/C27											
26	Bageshwar-Pindari Glacier	Bageshwar	53	53				C	No Impact	No need	Package Cancelled
Package No: UEAP/PWD/C47											
27	Kalnabend-Pantkwerali (km 0.00-6.81)	Bageshwar	6.81	6.81		Approved on 20-08-2014	Approved on 20-08-2014	C	No Impact	No need	
28	Baijnath-Gwaldam (km 84.00- 87.19)	Bageshwar	3.19	3.19		Approved on 20-08-2014	Approved on 20-08-2014	C	No Impact	No need	
Package No: UEAP/PWD/C12											
29	Satsiling Thal Motor Road	Pithoragarh	49	49	Work stopped			C	No Impact	No need	
30	Reconstruction of internal road of Nagar Panchayat Dharchula	Pithoragarh	2.36	2.36	Work in progress			B	13	RP approved on 24-06-2014	Identification & Verification Under process
Package No: UEAP/PWD/C15											
31	Reconstruction of internal road of Nagar Panchayat Didihaat	Pithoragarh	8.36	8.36	Work in progress	Approved on 07.05.14	SAR Approved on 07.05.14	B	3	RP approved on 24-06-2014	Identification & Verification Under process

S. No.	Name of Road	District	Total Length (in Km)	Affected Length (in Km)	Sub Project Status	IR/IP approval status	Status of SAR	IR category	Detail of IR Impact	Status of RP/If not prepared tentative date	RP Implementation
Package No: UEAP/PWD/C28											
32	Reconstruction of Internal Roads of Nagarpanchayat Berinag	Pithoragarh	7.82	7.82	Work in progress	Approved on 02-07-2014	Approved on 02-07-2014	B	5	RP approved on 24-06-2014	Identification & Verification Under process
Package No: UEAP/PWD/C46											
33	Seraghat-Udiyari bend (Km 61.375- 104.464)	Pithoragarh	43.09	42		Approved on 20-08-2014	Approved on 20-08-2014	C	No Impact	No need	

DSC-2 SMEC India Pvt. Ltd (Garhwal-1) (Chamoli, Rudraprayag, Pauri, Haridwar)

S. No.	Name of Road	District	Total Length (in Km)	Affected Length (in Km)	Subproject Status	IR/IP approval status	Status of SAR	IR category	Detail of IR Impact	Status of RP/If not prepared tentative date	R.P. Implementation
Package No: UEAP/PWD/C7											
1	Nandprayag- Ghat	Chamoli	18.493	14		Approved on 20-08-2014	Approved on 20-08-2014	C	No Impact	No need	
2	Rudraprayag-pokhari-Karanprayag	Chamoli	14.51	14.51		Approved on 20-08-2014	Approved on 20-08-2014	C	No Impact	No need	
Package No: UEAP/PWD/C8											
3	Chamoli - Kund	Chamoli	84.2	41		Approved on 21-02-2014	Approved on 21-02-2014	C	No Impact	No need	
Package No: UEAP/PWD/C20											
4	Reconstruction of Joshimath –Auli motor under Nagar Palika Joshimath	Chamoli	9	9		Approved by ADB		C	No Impact	RP approved on 12-09-2014	Identification & Verification Under process
Package No: UEAP/PWD/C21											
5	Reconstruction of Narshing Mandir Approach road under Nagar Palika Joshimath	Chamoli	3.9	3.9	Work in progress	Approved on 14-07-2014		B	0 After Re-verification by PIU	RP approved on 12-09-2014	Identification & Verification Under process

S. No.	Name of Road	District	Total Length (in Km)	Affected Length (in Km)	Subproject Status	IR/IP approval status	Status of SAR	IR category	Detail of IR Impact	Status of RP/If not prepared tentative date	R.P. Implementation
6	Reconstruction of Internal road of Nagar Panchayat Karanprayag	Chamoli	4.11	4.11	Work in progress	Approved on 14-07-2014		B	0 After Re-verification by PIU	RP approved on 12-09-2014	Identification & Verification Under process
Package No: UEAP/PWD/C32											
7	Rudraprayag-Pokahri-Karnprayag (Km 43-44 & 59-76)	Chamoli	75.5	10		Approved on 02-07-2014	Approved on 07-07-2014	C	No Impact	No need	
Package No: UEAP/PWD/C33											
8	Tharali-Dewal-Mundoli	Chamoli	37.7	20.87		Approved on 02-07-2014	Approved on 07-07-2014	C	No Impact	No need	
Package No: UEAP/PWD/C34											
9	Reconstruction of Internal Roads of Nagar palika Gopeshwar	Chamoli	4.8	4.8	Work in progress	Approved on 02-07-2014		B	19	Approved on 12-09-2014	Identification & Verification Under process
Package No: UEAP/PWD/49											
10	KARANPRAYAG-NAUTI-PAITHANI	Chamoli	80.3	11				C	No Impact	No need	
11	GAUCHAR - SIDHOLI	chamoli	24	23.4				C	No Impact	No need	
Package No: UEAP/PWD/C50											
12	KARANPRAYAG-NAINISEN	Chamoli	26	26				C	No Impact	No need	

S. No.	Name of Road	District	Total Length (in Km)	Affected Length (in Km)	Subproject Status	IR/IP approval status	Status of SAR	IR category	Detail of IR Impact	Status of RP/If not prepared tentative date	R.P. Implementation
Package No: UEAP/PWD/C51											
13	BIRHI-GUNA	Chamoli	13	5				C	No Impact	No need	Package Cancelled
14	POKHRI- GOPESHWER	Chamoli	120	25				C	No Impact	No need	
Package No: UEAP/PWD/C9											
15	Guptkashi Kalimath Kotma Jaal Chaumasi	Rudraprayag	24.85	18		Approved on 20-08-2014		C	No Impact	No need	
Package No: UEAP/PWD/C10											
16	Banswada Kanseel Chandernagar Mohankhal	Rudraprayag	30.01	19		Approved on 21-02-2014	Approved on 21-02-2014	C	No Impact	No need	Package Cancelled
Package No: UEAP/PWD/C22											
17	Reconstruction of New Bus stand road under Nagar Palika Rudraprayag	Rudraprayag	0.43	0.43		Approved on 14-07-2014		C	No Impact	No need	
Package No: UEAP/PWD/C29											
18	Khirshu-Khedakhal-Kandai-Khankra	Rudraprayag	38.6	38.6		Approved on 02-07-2014	Approved on 07-07-2014	C	No Impact	No need	
Package No: UEAP/PWD/C30											
19	Sonprayag-Triyuginarayan	Rudraprayag	12.5	12.5		Approved on 02-07-2014	Approved on 07-07-2014	C	No Impact	No need	

S. No.	Name of Road	District	Total Length (in Km)	Affected Length (in Km)	Subproject Status	IR/IP approval status	Status of SAR	IR category	Detail of IR Impact	Status of RP/If not prepared tentative date	R.P. Implementation
Package No: UEAP/PWD/C31											
20	Makku-Paldwari	Rudraprayag	23	15.6		Approved on 02-07-2014	Approved on 07-07-2014	C	No Impact	No need	
Package No: UEAP/PWD/C5											
21	Pauri-Khirsu-Srinagar Road	Pauri	50	39		Approved on 14-01-2014	Approved on 14-01-2014	C	No Impact	No need	
Package No: UEAP/PWD/C35											
22	Buwakhal-Pauri-Devprayag-Gaja-Jajal	Pauri	119.5	45			Approved on 07-07-2014	C	No Impact	No need	
Package No: UEAP/PWD/C40											
23	Kanda-Sumari-Bugani	Pauri	17.5	17.5		Approved by ADB	Approved on 07-07-2014	C	No Impact	No need	
Package No: UEAP/PWD/C42											
24	Pathra khal-Genti Chheda	Pauri	3	3		Approved on 20-08-2014	Approved on 20-08-2014	C	No Impact	No need	Package Cancelled
Package No: UEAP/PWD/ C-65											
25	KHIRSU-MUSAGALI-DAMDEVAL (KM1 TO	Pauri	60	21		Approved on	Approved on	C	No Impact	No need	

S. No.	Name of Road	District	Total Length (in Km)	Affected Length (in Km)	Subproject Status	IR/IP approval status	Status of SAR	IR category	Detail of IR Impact	Status of RP/If not prepared tentative date	R.P. Implementation
	21)					07-11-2014	07-11-2014				
26	BUGHANI-DEVALGARH-CHAMDHAR (KM 1 TO 14)	Pauri	14	14		Approved on 07-11-2014	Approved on 07-11-2014	C	No Impact	No need	
Package No: UEAP/PWD/ C-66											
27	RIKHNKHAL-BEERONKHAL (KM 53 TO 83)	Pauri	83	30		Approved on 07-11-2014	Approved on 07-11-2014	C	No Impact	No need	

DSC-3 Euroestudios S.L. Spain (Garhwal-2) (Tehri, Uttarkashi Dehradun)

S. No.	Name of Road	District	Total Length (in Km)	Affected Length (in Km)	Sub Project Status	IR/IP approval status	Status of SAR	IR category	Detail of IR Impact	Status of RP/If not prepared tentative date	R.P. Implementation
Package No: UEAP/PWD/C13											
1	Pilkhi-Gadoliya Motor Road	New Tehri	12.3	8.5		Approved by ADB 14-07-2014		C	No Impact	No need	
2	Reconstruction of Inspection House approach road under Nagar Panchayat Devprayag	New Tehri	1	1		Approved by ADB 14-07-2014		C	No Impact	No need	
Package No: UEAP/PWD/C36											
3	Pratapnagar-Tehri	Tehri	38	30		Approved by ADB	SAR Prepared	C	No Impact	No need	
Package No: UEAP/PWD/C39											
4	Gaza-Nakot	Tehri	20.75	16		Approved by ADB	SAR Prepared	C	No Impact	No need	
Package No: UEAP/PWD/C41											
5	Kirtinagar-Dangdhari	Tehri	17.1	17.1		Approved by ADB	SAR Prepared	C	No Impact	No need	Package Cancelled
Package No: UEAP/PWD/C43											
6	Tehri-Ghansali-Tilwara (Km 27.00- 61.02)	Tehri	34.02	34.02		Approved by ADB	SAR Prepared	C	No Impact	No need	
Package No: UEAP/PWD/C44											
7	Chamba-Mussoorie (Km 2.00- 18.00 & Km 34.00- 47.00)	Tehri	29	26		Approved by ADB	SAR Prepared	C	No Impact	No need	Package Cancelled

S. No.	Name of Road	District	Total Length (in Km)	Affected Length (in Km)	Sub Project Status	IR/IP approval status	Status of SAR	IR category	Detail of IR Impact	Status of RP/If not prepared tentative date	R.P. Implementation
Package No: UEAP/PWD/C45											
8	Kirtinagar-Sorakhal (Km 8.00- 53.20)	Tehri	45.2	45		Approved by ADB	SAR Prepared	C	No Impact	No need	Package Cancelled
Package No: UEAP/PWD/C56A											
9	RAIPUR-KADDUKHAL MOTOR ROAD	Tehri	71.78	65		Submitted to ADB	SAR Prepared	C	No Impact	No need	
Package No: UEAP/PWD/C56B											
10	SUWAKHOLI-BHAWAN-SAROT CHAPRA NAGUN MOTOR ROAD	Tehri	60.85	28		Submitted to ADB	SAR Prepared	C	No Impact	No need	
Package No: UEAP/PWD/C57A											
11	GHANSALI TEHRI PRATAPNAGAR MOTOR ROAD	Tehri	40	28		Submitted to ADB	SAR Prepared	C	No Impact	No need	
Package No: UEAP/PWD/C57B											
12	LAMBGAON PRATAPNAGAR MOTOR ROAD	Tehri	23	23		Submitted to ADB	SAR Prepared	C	No Impact	No need	
Package No: UEAP/PWD/C57C											
13	KODAR-DEENGAON-MUKHEM MOTOR ROAD	Tehri	23	23		Submitted to ADB	SAR Prepared	C	No Impact	No need	
Package No: UEAP/PWD/C58A											
14	CHAMIYALA-BHUDAKEDAR MOTOR ROAD	Tehri	17	12		Submitted to ADB	SAR Prepared	C	No Impact	No need	
Package No: UEAP/PWD/C58B											
15	GHANSALI-KOTI-AKHODI MOTOR ROAD	Tehri	67.78	44		Submitted to ADB	SAR Prepared	C	No Impact	No need	

S. No.	Name of Road	District	Total Length (in Km)	Affected Length (in Km)	Sub Project Status	IR/IP approval status	Status of SAR	IR category	Detail of IR Impact	Status of RP/If not prepared tentative date	R.P. Implementation
Package No: UEAP/PWD/C59A											
16	TEHRI-HINDOLAKHAL-DEVPRAYAG MOTOR ROAD (TIPRI RAODDHAR MOTOR ROAD KM 1 TO 9 & KM 22 TO 25)	Tehri	57	13		Submitted to ADB	SAR Prepared	C	No Impact	No need	
Package No: UEAP/PWD/C59B											
17	TEHRI-HINDOLAKHAL-DEVPRAYAG MOTOR ROAD (RAUDDHAR-DEVPRAYAG MOTOR ROAD KM 32 TO 42 & KM 48 TO 58)	Tehri	85	22		Submitted to ADB	SAR Prepared	C	No Impact	No need	
Package No: UEAP/PWD/ C-67											
18	TYUNI-CHAKRATA-MUSSOORIE-CHAMBA-TEHRI-KIRTINAGAR (KM 17 TO 40)	Tehri	126	24		Submitted to ADB	SAR Prepared	C	No Impact	No need	
Package No: UEAP/PWD/C11											
19	Naugaon-purola	Uttarkashi	18	11		Approved by ADB 20-08-2014	SAR Prepared	C	No Impact	No need	
20	Kalsi -Chakrata	Dehradun	39.88	12		Approved by ADB 20-08-2014	SAR Prepared	C	No Impact	No need	
Package No: UEAP/PWD/C14											
21	Kuwa-Kafnaul Rahdi	Uttarkashi	47.6	47.6		Approved	14-07-2014	C	No	No need	

S. No.	Name of Road	District	Total Length (in Km)	Affected Length (in Km)	Sub Project Status	IR/IP approval status	Status of SAR	IR category	Detail of IR Impact	Status of RP/If not prepared tentative date	R.P. Implementation
	Motor Road					by ADB			Impact		
Package No: UEAP/PWD/C23											
22	Tyuni-Chakrata-Mussoorie-Chamba-Kirtinagar	Dehradun	128	47		02-07-2014	07-07-2014	C	No Impact	No need	
Package No: UEAP/PWD/C24											
23	Kalsi-Bairatkhai	Dehradun	23.5	23.5		02-07-2014	07-07-2014	C	No Impact	No need	
Package No: UEAP/PWD/C37											
24	Tyuni-Mori-Purola-Naugaon	Uttarkashi	83.5	32		Approved by ADB	SAR Prepared	C	No Impact	No need	
Package No: UEAP/PWD/C38											
25	Ichari-Kwano-Meenus	Dehradun	72	25		Approved by ADB	SAR Prepared	C	No Impact	No need	
Package No: UEAP/PWD/C52											
26	SILKYARA BANGAON CHAPDA SAROTH (INCLUDED TEHRI DISTRICT PART KM 1 TO 20 & 80 To 98)	Uttarkashi	101.2	38		Submitted to ADB	SAR Prepared	C	No Impact	No need	
Package No: UEAP/PWD/C53											
27	BADETHI BANCHORA BADRIGARH (INCLUDED TEHRI DISTRICT PART KM 1 TO 16, Km 70 TO 80, 95 TO 96)	Uttarkashi	94.6	29		Submitted to ADB	SAR Prepared	C	No Impact	No need	

S. No.	Name of Road	District	Total Length (in Km)	Affected Length (in Km)	Sub Project Status	IR/IP approval status	Status of SAR	IR category	Detail of IR Impact	Status of RP/If not prepared tentative date	R.P. Implementation
Package No: UEAP/PWD/C54A											
28	NAOGAON PAUNTI RAJGADI	Uttarkashi	29.18	24		Submitted to ADB	SAR Prepared	C	No Impact	No need	
Package No: UEAP/PWD/C54B											
29	DAMTA KANDARI	Uttarkashi	24	6		Submitted to ADB	SAR Prepared	C	No Impact	No need	
Package No: UEAP/PWD/C55A											
30	MORI NATWADH SANKARI	Uttarkashi	26	22		Submitted to ADB	SAR Prepared	C	No Impact	No need	
Package No: UEAP/PWD/C55B											
31	SANKARI JAKHOL	Uttarkashi	16.15	16.15		Submitted to ADB	SAR Prepared	C	No Impact	No need	
Package No: UEAP/PWD/ C-68											
32	BHALDIYANA- LAMBGAON (KM 8 TO 23)	Uttarkashi	23	16		Submitted to ADB	SAR Prepared	C	No Impact	No need	
Package No: UEAP/PWD/ C-69											
33	NAINBAG-GHUDAKHURI- ANDI (KM1 TO 6 & 17 TO 31)	Uttarkashi	31	22		Submitted to ADB	SAR Prepared	C	No Impact	No need	

MICROPLAN OF NON -TITLE HOLDER

Name of Subproject:

Package No.:

Sl. No.	Name of affected person (AP)	Father's name	Photo	Age	Sex	Social Status	NV/ Vul.	Identification No.	Side/ Location	Category of entitlement	Types of Structure Kaccha /Semi-Puckka /Pucca	Type of loss Resi/ Commercial	Shifting Allowance @Rs. 1500.00 for SP and Rs. 2500.00 for permanent	Assistance for business disruption/ Transitional Allowances @ Rs. 3000.00	Additional assistance for vulnerable family @Rs. 5000.00	Total Payable (in Rs)	Remark
1	2	3	4	5	6	7	8	9	10	11	12	13	14	15	16	17	18
TOTAL																	
Grand Total Payable In Words:																	